Guernsey
BREEDERS' JOURNAL

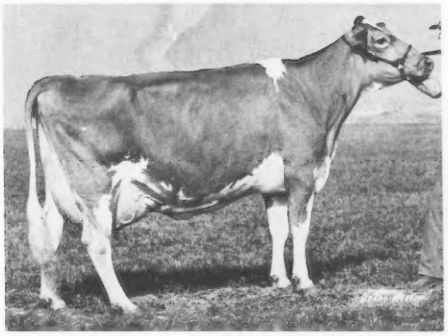

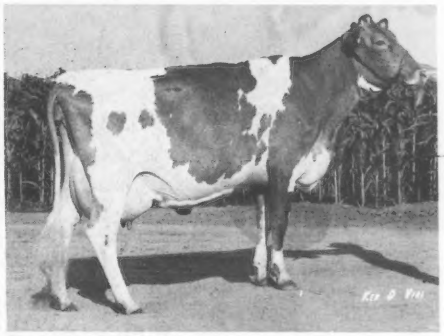

8051-48106-5999
BRENDA BAUER
UNIVERSITY MICROFILMS
SERIAL PROCESSING
300 N ZEEB RD
ANN ARBOR MI 48106

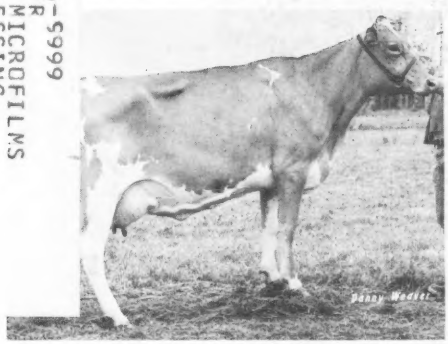

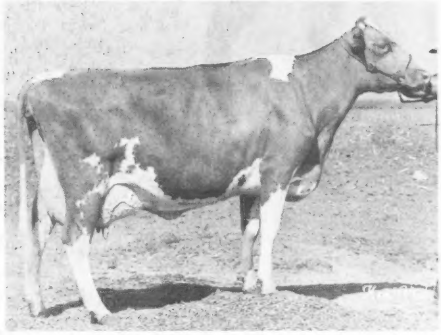

April
1980

IN THIS ISSUE

103rd Annual Meeting Schedule
National Production Trophy Winners
26th All-American Awards
Sixth Junior All-American Awards
Elite Cow Indexes
Gold Star Dams

THIS IS OUR 70th ANNIVERSARY THANKS TO YOU

Four TOP HORNET Sons

Dams from 135,000M to 204,970M Lifetime

7G156 Metzger Farms TOP ROE

Born 7-20-75

TOP ROE's Dam:
Metzger Farms Valor Rolanda
Excellent 91
9-00 21640 5.8% 1251 365–2x DHIR
Lifetime: 204,970M 5.3% 10932F 4213days

7G169 Becker Farms Taffys CHRISTMAS

Born 12-22-76

CHRISTMAS' Dam:
Becker Farms Nances Taffy
Excellent 91
3-11 20482 4.7% 983 365–2x DHI
Lifetime: 157,730M 4.5% 7031F 3321days

7G171 Graysmarsh TOP FLIGHT

Born 6-6-77

TOP FLIGHT's Dam:
Graysmarsh Flora
Very Good 84
7-04 21650 4.7% 1027 365–2x DHIR
Lifetime: 135,080M 4.9% 6650F 2760days

7G170 Maxvales TH Dittos DITTO

Born 5-6-77

DITTO's Dam:
Maxvales FJ Ditto
Very Good 84
8-04 24941 5.2% 1295 312–2x DHI
Lifetime: 179,524M 4.7% 8430F

NATIONAL ASSOCIATION ANIMAL BREEDERS NAAB Know Your Semen Supplier

CSS

AWB Burlington, Wash.
CVBA Logan, Utah
ETABA Knoxville, Tenn.
MABC Miss. State, Miss.
COBA Col., Ohio, Tyler, Tex.
ECB Waupun, Wis.
KABA Louisville, Ky.
TABA Brentwood, Tenn.
VANC Rocky Mount, Va.
MABC East Lansing, Mich.
PRAIRIE STATE Hampshire, Ill.

SELECT SIRES INC.

SELECT SIRES, INC., 11740 - U.S. 42, PLAIN CITY, OH 43064 614/873-4683

. . . just what the name implies.

Emma's Hope Shattered!

(For an All-American — that is!)

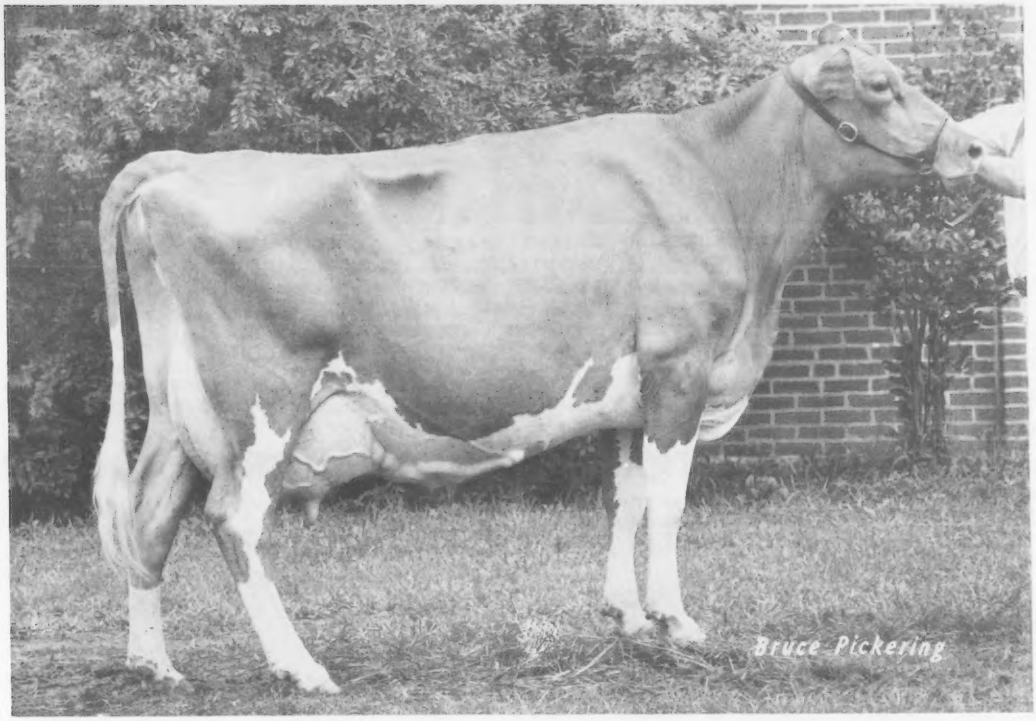

Migreran Prince Hope (E)

1980 *Elite* Cow

But our confidence in the kind of profitable Guernsey which "Hope" represents, has not been shattered:

Production: 11/79 USDA: 1 rec avg 17511M & 666F
COW INDEX: +670M +19F +71$ 35%Rpt

Record made while traveling 3000 miles on show road
4-05 21151 806 335–2x DHIR, in progress

Pedigree: Sire: Kellogg NANCES PRINCE
1/80 USDA: PD +1151M +47F +142$ 94%Rpt
PDT: +1.56 89%/PTI: +275 93%
"Hope" due 8-12-80 to Kellogg Minnies CHOICE

Show Record: 1979

1st 4-yr-old & Gr Ch, Ohio	229 head	1st 4-yr-old, Indiana	175 head
1st 4-yr-old & Res Gr Ch, S. C.	128 head	1st 4-yr-old, W. Ohio	114 head
1st 4-yr-old, & Res Gr Ch, Ky.	178 head	6th 4-yr-old, NGS Louisville	228 head

Dardenella Guernseys

301 south to Hwy 70, first paved road to right

Steve L. & Emma
Lovelace and Family

Route 7 - Box 420
Orangeburg, SC 29115

Ph: (803) 534-5989

CHEDCO FARM

ALL-AMERICAN

– Established 1922 –

RESERVE ALL-AMERICAN

BEST 3 FEMALES 1979

Chedco Princes Jasmine (E–92)
5 recs total: 63306M
3250F in 1683 days
5-05 14430 739
305–2x DHIR

Chedco Darimost Victoria (VG–87)
4 recs total: 56262M
2698F in 1394 days
4-08 14450 706
305–2x DHIR

Chedco Darimost Vida (E–91)
5 recs total: 73312M
3595F in 1594 days
5-00 15710 801
305–2x DHIR

Our Best Three Females have established an enviable record over the last twelve years, having been nominated for all twelve years and having been All-American once, Reserve All-American three times and Honorable Mention All-American four times.

HONORABLE MENTION ALL-AMERICAN SR GET OF SIRE

for the third consecutive year

Senior Get of Western Glow DARIMOST

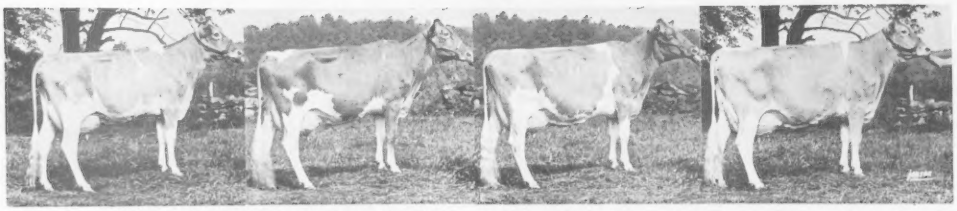

L to R: **Chedco Darimost Egrette (VG)** 3-03 14284 651 305–2x DHIR, pend.
Chedco Darimost Penelope (VG) 3-07 14159 729 305–2x DHIR, pend.
Chedco Darimost Victoria (VG) & **Chedco Darimost Vida (E)** (see records above)

HONORABLE MENTION ALL-AMERICAN AGED COW

for the third time

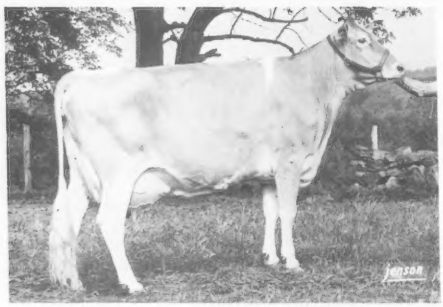

Chedco Darimost Vida (E)

5 recs total: 73312M 3595F in 1594 days
5-00 15710 801 305–2x DHIR

"Vida" will be fresh about one month when this ad appears and will have had a calf sired by Lyrene Wistar DEACON. This will be her sixth calving at 7 years, 2 months of age.

–She still looks the part.–

We have 13 daughters of Clovelly TOP HORNET. Three are recently fresh two-year-olds that are sharp, dairy individuals with outstanding udders, milking extremely well. We have three more of the same pattern due in the next few months. "Penelope" will have calved to his service; "Victoria" is due to him in May, and "Egrette" in June. We like the results of mating TOP HORNET with members of our good cow families.

C. E. COTTING, Owner
294 Washington St.
Boston, Mass. 02108

Federal Accredited No. 100024
State Bang's Free No. 20
ANDREW C. WARNER, Herd Manager
Telephone: 838 - 2861
Area Code 617

GOLDEN GUERNSEY

ROUTE 62
BERLIN, MASS. 01503
ROLAND B. PLUMMER, Herdsman
Telephone: 838 - 2445

Index of Advertisers

Abiqua Acres — Ore. 487
Agri-Graphics, Ltd. — Ill. 486
American Breeders Service
— Wis. .....IV Cover
American Breeders Service
— Wis. ..... Center Spread (495-498)

Bay Meadow Farm — Calif. 433
Bettsward Farms — Wis. 512
Big Creek Hill Farm, Inc. — S.C. ...514
Boulder View Farm — Wis. ...504, 505

Chedco Farm — Mass. 422
Circle R Guernseys — Calif. 432
Cloverdell Farm — Mo. 531
Crown Stone Farm — Md. 447

Dan-Ba-Lee Farm — Ind. 438
Dardenella Guernseys — S.C. 421
Dewberry Farm — Texas 520

Eastland Farm — Ore. 487
Edisto Farms — S.C. 511

Falcon's Flight Farms — Conn. 515

Gold Banner Farm — Ohio 507
Golden Dew Farm — Okla. 518
Grand Mesa View Ranch
— Colo. 436, 437
Guernsey Breeders' Journal
— N.H. 441

Holcombs Guernsey Farm
— N.Y. 488

Illinois GBA — Ill. 523

Jackpot Syndicate — N.Y. ....IV Cover

Kadence Farm — Wis. 528
Kajo Dairy — Ill. 508, 509
Kenmir Farm — Ohio 453
Ken Vial Photography — Calif. 486
Kuhtzdale Farms — Wis. 510

Lake Central Directory 441
Land of Lincoln Classic — Ill. 523
Lizdan Hill Guernseys — Ill. 516
Lockshore Farms — Mich. 525
Lone Palm Guernseys — Calif. 431
Louisiana GCC — La. 507
Louisiana Guernsey Consignment Sale
— La. 507
Lyndale Farms — S.C. 530

Mactoc Farm — Miss. 451
Maple Brook Farm — Ore. 487
Maple Dawn Guernsey Farm
— Mich. 527
Maple Wood Farm — Mich. 510
Martin Oaks — S.C. 526
Mid Acres Farm — Ind. 438
Morrow, John — Pa. 486
Myown Guernseys — Ill. 529

NAL Affiliated Breeders — Pa. 532
National Heifer Sale — Minn. 446
Nedrow Farms — N.Y. 450, 519
Nells Glow Guernseys — Calif. 434

Oregon GBA — Ore. 487
Orisio, Ray — Calif. 486

Penn-Del Farm — Pa. 451
Piney Lane Farm — Pa. .....III Cover
Pride-N-Joy Farms — Ohio 425

Raemelton Farm Dairy — Ohio 517
Ridgeway Farm — Tenn. 524
Ripley Farm — N.Y. 452

Select Sires, Inc. — Ohio ..... II Cover
Semen Exchange Column 486
Smithfield Guernseys — N.Y. 521
South View Farm — Ind. 440
Spencer Guernsey Farm — Ore. 487
Spring Crest Farm — N.C. 515
Sunset Ridge Farm — Iowa 506

Tri-State Breeders Coop
— Wis. 516

Utopia Guernseys — Ohio 522

Valley View Guernsey Farm
— Ore. 487
Veguita Guernseys — N.M. 435

Wagner's Guernsey Farm — Ill. 528
Wapsi Acres Guernseys — Iowa 523
Wawasee Farm — Ind. 439
Wern Farms — Wis. 504
Wil-Rene Farm — Ore. 487
Wilsona Farms — Ore. 487
Wilson View Dairy — Ore. 487
Winnmeade Guernsey Farm
— Kans. 448, 449
Wisconsin Syndicate — Wis. 513

Commercial Advertisers' Index

Allied Mills, Inc. 572

Edwards Agri-Supply, Inc. 486

Dairy Breed Group
Insert ..... (491-494) (499-502)
AGRIcareers, Inc. 502
Americas International Dairy
Equipment 499

Babson Bros., Co. 492, 493

DeLaval Separator Co. 500, 501

E. A. Thompson Co., Inc. 502

Merck & Co., Inc. 491

Spalding Laboratories 502
Sunbeam Corporation 494

Chat . . .

WEDDING BELLS rang for Kenneth R. Boese and Jacqueline Kuball on September 29, 1979 at the Trinity Lutheran Church, Morristown, Minnesota. Ken, son of the Wayne Boeses, and Jacqueline, daughter of the Milo Kubills are living at Maple Hills Guernsey Farm and engaged in farming there.

JUNE 29 is the wedding date for Suzanne Molnau and Brian Honebrink. Suzanne, daughter of Mr. and Mrs. Fred Molnau, Jr., Chaska, Minn., is 1979 alternate Minnesota Guernsey Princess and attends Waseca Technical School. Suzanne is a member of the winning FFA Dairy Judging team for 1979. This couple plan to become involved in the Guernsey business.

ON THE COVER

Number 4 PTI bull Clovelly TOP HORNET has made a lasting impression on the Royal Breed. Pictured are four of his five top producing daughters.

Highest Producing (top left)
Myown T Hornets Mil
11/79 CI: +1453M +48F +163$ 42% Rpt.
Two times National Class Leader
1976 Gold Star Dam
Milk Flow Queen
3-09, 24,530, 1,189, 365—2x DHIR

Second Highest (top right)
Lone Palm TH Ruann
11/79 CI: +1557M +54F +178$ 40% Rpt.
National Class Leader
1978 Nyala-Bedford Trophy Winner
Milk Flow Queen
2-00, 23,180, 943, 305—2x DHIR

Third Highest (bottom left)
Robindell Top Tilda
11/79 CI: +1024M +22F +98$ 34% Rpt.
National Class Leader
Milk Flow Queen
2-03, 21,150, 839, 365—2x DHIR

Fifth Highest (bottom right)
Lone Palm TH Janet
11/79 CI: +929M +31F +105$ 40% Rpt.
National Class Leader
Milk Flow Queen
2-06, 20,240, 964, 365—2x DHIR
1978 All-American 2-year-old
1979 Res. All-American 3-year-old

Fourth Highest (no picture available)
Kellogg T Hornet Miriam
11/79 CI: +920M +20F +88$ 42% Rpt.
1977 Gold Star Dam
Milk Flow Queen
4-07, 20,930, 940, 305—2x DHIR

GUERNSEY BREEDERS' JOURNAL

IN THIS ISSUE

APRIL, 1980

Vol. 145–No. 4

FEATURES

426 Spring Ahead with Guernseys — By K. Jo Ordway

427 A Second Editorial — By Max L. Dawdy

442 Powerhouse Genetics — Clovelly TOP HORNET

443 American Guernsey Cattle Club's 103rd Annual Meeting Convention — Schedule of Events

444 Rochester, Minnesota — Site of 103rd Annual Meeting

445 Host Farm — 103rd Annual Meeting Convention

454 1979 National Production Trophy Winners — Graysmarsh Noble Lucky Lee, Liebers; Zabels F W P Dixie, Tarbell; Cleverlands Nances Judy Jean, New England GBA; Lerson Lawn Jasons Kathy, Nyala-Bedford

457 Cortland Guernsey Sale

458 26th All-American Awards

469 Sixth Junior All-American Awards

475 26th All-American Judging Contest

478 Meetings

482 Shows

DEPARTMENT INDEX

423 Index of Advertisers

429 Type Traits Appraisal Schedule

430 Class Leaders: Dendels Orchards M C Doreen, Graysmarsh H Donna, Quail Roost Dividend Sapprine, Carsals F Penny, Dendels Orchards D E Ruth

476 Junior Guernsey Breeders

483 Young Sire Identification

489 This Dairy Business

533 Elite Cow Indexes

569 Gold Star Dams

Subscription Price: United States $6.00 per year and 3 years for $15.00
Outside United States $7.00 per year. Microfilm subscriptions available.

CLOSING DATE FOR ADVERTISING COPY — 5th of the month preceding.
(Each issue is mailed eight days before date of publication)
Second Class postage paid at Peterborough, New Hampshire

Guernsey Breeders' Journal (ISSN 0017—5110) is published Monthly on the 16th of each month by The American Guernsey Cattle Club, 70 Main Street, Peterborough, New Hampshire 03458. Publication No. 231120.

MEMBER OF THE DAIRY BREED GROUP. Director of Commercial Advertising and Sales: Anne Pierson, R.D. 1, Box 528A, Apalachin, N.Y. 13732. Phone: 607—687-5327.

Any address changes should be sent to Guernsey Breeders' Journal
70 Main St., Peterborough, N. H. 03458 — Tel. 603—924-3344

The American Guernsey Cattle Club

70 Main St., Peterborough, N.H. 03458
Tel. 603–924-3344

OFFICERS AND BOARD OF DIRECTORS
PRESIDENT
Russell J. Wirt, Maple Leaf Farm, Lewiston, Minn. 55952. Tel. 507–523-3723. Dist. 9 '84.
1st VICE-PRESIDENT
Ray Orisio, Lone Palm Guernseys, 2608 Ave. 199, Tulare, Calif. 93274. Tel. 209–686-0883. Dir.-at.-Large '82.
2nd VICE-PRESIDENT
Norman P. McClelland, Shamrock Farms Company, 2228 North Black Canyon Highway, Phoenix, Ariz. 85009. Tel. 602–272-6721. Dir.-at-Large '80.
Max L. Dawdy, Executive Sec.-Treas.
Kenneth A. Brighton, Attorney. Tel. 603–924-3361.
BOARD OF DIRECTORS
Alvin C. Basse, Guernsey Grove Farm. S70 W16050 W. Janesville Rd., Muskego, Wis. 53150. Tel. 414–422-0315. Dist. 6 '81.
Jack Dendel, Dendel's Orchards Farm, R. 5, Allegan, Mich. 49010. Tel. 616–673-4317. Dir.-at-Large '84.
Myron Erdman, Myown Guernsey Farm, Chenoa, Ill. 61726. Tel. 815–692-3090. Dist. 7 '80.
George W. Fowler, Butler Hill Farm, R. 5, Box 249, Saluda, S. C. 29138. Tel. 803–445-8273. Dist. 4 '83.
Myron W. Lancaster, Olympic View Farm, R. 4, Box 320, Sequim, Wash. 98382. Tel. 206–683-4879. Dist. 10 '84.
J. Jene Mungle, Mungle's Guernsey Farms, Atoka, Okla. 74525. Tel. 405–889-3478. Dist. 8 '82.
C. Eugene Phillips, Geana Farm, 11839 Banning Rd., Mount Vernon, Ohio 43050. Tel. 614–397-8267. Dist. 5 '83.
Bernard Pralle, Fauver Hill Farm, 9416 US 16, Onalaska, Wis. 54650. Tel. 608–783-2856. Dir.-at-Large '83.
Seth K. Schnebly, Crown Stone Farm, R. 1, Clear Spring, Md. 21722. Tel. 301–842-2525. Dist. 3 '82.
Carroll L. Ward, Jr., Lay Laine Farm, P.O. Box 146, Astatula, Fla. 32705. Tel. 904–343-3328. Dir.-at-Large '81.
Frank L. Wiley, Franlee Farms, Victor, N.Y. 14564. Tel. 716–924-2655. Dist. 1 '81.
Nelson E. Witmer, East Malta Farms, R.D. 1, Dalmatia, Pa. 17017. Tel. 717–758-2551. Dist. 2 '80.
(Year indicates Board term expiration.)
ADMINISTRATION
Max L. Dawdy, Executive Sec.-Treas.
COMPTROLLER
Ervin F. Diamond
DATA PROCESSING
George N. Eastman, Director
James E. Bingham, Assistant Director
GUERNSEY BREEDERS' JOURNAL
K. Jo Ordway, Managing Editor & Dir. of Promotion
Veronica McQuillan, Editorial Assistant
Millicent L. Dumaine, Advertising Assistant
HERD REGISTER
Irving E. Nichols, Director & Office Mgr.
PERFORMANCE DEPARTMENT
Jack C. Danhof, Director
Merton B. Sowerby, Official Classifier, Woodacres, Princeton, N.J. 08540. Tel. 609–466-0361
Allen D. Meyer, Official Classifier, R.R. 2, Fargo, N.Dak. 58102. Tel. 701–282-3913
PRINTING
Joseph L. Magliarditi, Director
EXTENSION
Ballard K. Bennett, 8612 Rancho Drive, Ooltewah, Tenn. 37363. Territory: La., and Texas. Tel. 615–238-9754
William C. Cochran, Box 55, Peterborough, N.H. 03458. Territory: Conn., Maine, Mass., N.H., N.J., N.Y., R.I., and Vt. Tel. 603–924-3346 or 617–759-5627
Peter D. Giacomini, 2600 San Ignacio Ave., Modesto, Calif. 95351. Territory: Ariz., Calif., Colo., N. Mex., Nev., and Utah. Tel. 209–578-4919
Robert E. Jones, RR 1, Box 140, Rossville, Ind. 46065. Territory: Ill., Ind., Ky. and Tenn. (except E. Tenn.). Tel. 317–379-3802

Milk for All Ages
with Pride N Joy Farms

"E Princetty"
3-10 13490 507 305–2x DHIR
4-10 15330 665 305–2x DHIR

"W Dewy"
3-06 13190 540 289–2x DHIR
4-06 14830 722 305–2x DHIR

"W Hollyhock"
2-02 11670 543 305–2x DHIR
3-02 14290 748 305–2x DHIR

"W Hope"
2-03 12620 490 305–2x DHIR
4-01 15240 564 305–2x DHIR

"R Piney"
3-04 15460 568 305–2x DHIR
4-05 14690 615 305–2x DHIR

"E Darling"
2-02 11840 509 305–2x DHIR
3-02 14150 748 305–2x DHIR

First Lactations
"They're on their way!"

"K C Queen"
1979 & 80 *Elite* Cow
11/79 CI: +972M +37F +116$ 39%Rpt
2-01 12890 619 305–2x DHIR

"F Dewette"
2-03 14830 673 305–2x DHIR

"E Emby"
2-03 14010 697 288–2x DHIR

"K F Ann"
1979 & 80 *Elite* Cow
11/79 CI: +788M +29F +93$ 35%Rpt
2-01 14130 645 305–2x DHIR

"S Lynn"
2-03 14430 662 305–2x DHIR

"S Sherry"
2-03 13710 674 296–2x DHIR

PRIDE-N-JOY FARMS

The Paul Riegel Family
9791 Lancaster-Circleville Road
Amanda, Ohio 43102
Tel. 614–969-2166

The farm is located 11 miles east of Circleville, Ohio, on State Route 188.

Spring Ahead With Guernseys

SPRING BRINGS budding new ideas, adventures, and excitement. And the Guernsey breed is budding with exciting steps right now. Why? Your joint work as Guernsey promoters has conceived some of the most progressive programs ever developed within the industry.

Sires

Predicted Difference in milk has set a milk base to drive towards in any individual herd. But now we each have another selection to consider — Predicted Difference Type (PDT). Guernsey type and production figures combine to identify bulls for both PD$ and PDT on a 3:1 ratio or a Production Type Index (PTI). For the first time ever . . . we have genetic progress for milk and type working hand-in-hand!

Registration & Provisional Registration

Registration assures the purity of the breed. Plus Provisional Registration (PR) recovers unidentified Guernseys. At one point in breed history, a PR animal was looked down upon as a sale consignment. But this myth is under the bridge today.

High in solids-not-fat, our fawn-and-whites are in strong demand. AGCC's field work and reported sale statistics prove that a Guernsey cow is at her highest selling dollar right now.

Uniform Functional Type Traits Appraisal

Another first! Guernsey type evaluations will now be developed with more industry-wide uniformity. This allows the measure of genetic merit of sires for a functional breed gain.

Development of these new programs have been so exciting to me during my association with you all in the past 2½ years. I hope we portrayed and explained them to you in an interesting and helpful manner. I sincerely thank every single one of you for your loyal support to both me and the Journal staff. Plus I anticipate much more excitement will unfold when you support the new managing editor Randy Mohr. Formerly of Normal, Illinois, Randy has the best experience possible — and he was raised on a registered Guernsey farm and earned Outstanding Guernsey Youth Runner-up in 1977 for his breed achievements and life goals with Royal Breed Guernseys.

K. Jo Ordway

The American Guernsey Cattle Club
Continued

Hans Leuthold, 2470 McCormick Loop Road, Tillamook, Ore. 97141. Territory: Idaho, Mont., Ore., Wash., Wyo. Tel. 503–842-4310

Robert A. McLaughlin, 2814 Birchwood Dr., Winston-Salem, N.C. 27103. Territory: Ala., Fla., Ga., N.C., S.C., Miss., and Eastern Tenn. Tel. 919–765-5084.

Leslie Peckham, 825 Robert St., Fort Atkinson, Wis. 53538. Territory: Ark., Iowa, Kans., Minn., Mo., Nebr., N. Dak., Okla., S. Dak., and Wis. Tel. 414–563-3032

Edward J. Wright, 10540 Gratiot Rd., Saginaw, Mich. 48603. Territory: Md., Mich., Ohio, Va., and W. Va. Tel. 517–781-2967

Ohio G.B.A. details, Leroy Lindley, 1505 Hamilton-Richmond Rd., Hamilton, Ohio 45013. Tel. 513–894-7813

Lee Yost, 2497 Lincoln Hwy. E., Lancaster, Pa., 17602. Territory: Del. and Pa. Tel. 717–299-8955 or 299-8956

Golden Guernsey, Inc.

70 Main St., Peterborough, N.H. 03458
Tel. 603–924-3344

OFFICERS
PRESIDENT
Russell J. Wirt, Maple Leaf Farm, Lewiston, Minn. 55952. Tel. 507–523-3723. '82.
Max L. Dawdy, Executive Sec.-Treas.
Ervin F. Diamond, Comptroller
MILK COMMITTEE
CHAIRMAN
James Erickson, 2229 Hubbell Ave., Des Moines, Ia. 50317. Tel. 515–325-2330. '81.
Alvin C. Basse, Guernsey Grove Farm, S70 W16050 W. Janesville Rd., Muskego, Wis. 53150. Tel. 414–422-0315. '80.
Edward W. Custer, Drawer AX, Mississippi State, Miss. 39762. Tel. 601–325-2330. '80.
Norman P. McClelland, Shamrock Farms Company, 2228 North Black Canyon Highway, Phoenix, Ariz. 85009. Tel. 602–272-6721. '81.
Carroll L. Ward, Jr., Lay Laine Farm, P.O. Box 146, Astatula, Fla. 32705. Tel. 904–343-3328. '82.
Frank L. Wiley, Franlee Farms, Victor, N.Y. 14564. Tel. 716–924-2655. '81.
Nelson E. Witmer, East Malta Farms, R.D. 1, Dalmatia, Pa. 17017. Tel. 717–758-2551. '82.
(Year indicates Committee term expiration.)

REGIONAL MANAGERS

CALIFORNIA
Peter D. Giacomini, 2600 San Ignacio Ave., Modesto, Calif. 95351. Tel. 209–578-4919
ILLINOIS, INDIANA AND KENTUCKY
Robert E. Jones, Field Representative, R.R. 1, Box 140, Rossville, Ind. 46065. Tel. 317–379-3802
MICHIGAN AND OHIO
Edward J. Wright, 10540 Gratiot Rd., Saginaw, Mich. 48603. Tel. 517–781-2967
NEW ENGLAND & NEW YORK TERRITORY
William C. Cochran, Box 55, Peterborough, N.H. 03458. Tel. 603–924-3346 or 617–759-5627
PACIFIC NORTHWEST TERRITORY
Hans Leuthold, 2470 McCormick Loop Road, Tillamook, Ore. 97141. Tel. 503–842-4310
SOUTHEASTERN TERRITORY
R.A. McLaughlin, 2814 Birchwood Drive, Winston-Salem, N.C. 27103. Tel. 919–765-5084

STATE REPRESENTATIVES

PENNSYLVANIA AND DELAWARE
Lee Yost, Business Manager, 2497 Lincoln Hwy. E., Lancaster, Pa. 17602. Tel. 717–299-8955 or 299-8956
WISCONSIN
Arnold J. Knight, Sec., Wis. G.B.A., Route 2, Markesan, Wis. 53946. Tel. 414–394-3027

Jo Wilson Ordway

Thanks Jo -

In respect for your dedication, expertise and inspiration we dedicate this appropriate issue to you, as your final contribution as managing editor.

On January 1, 1978 when K. Jo Wilson was named managing editor of the Guernsey Breeders' Journal, after having joined the Journal staff September 1, 1977, she became only the sixth managing editor in 70 years to that time. In so doing she joined an illustrious group — Clarence Hulbert 1914–20; E. A. Onsrud 1920–22; Richard Holden 1922–26 (who then spent another 27 years as a field representative); Lincoln Lounsbury 1926–54; and Richard Price 1954–77.

Jo not only is the first woman to serve as managing editor but we believe to be also the youngest one at the time of her appointment.

We first remember Jo Wilson at the 1974 annual meeting in Des Moines, while a student at Iowa State, organizing and leading an excellent program of youth activities. We next remember her as a member of Iowa State's winning Dairy Cattle Judging Team in the 1975 collegiate contest — where she made a major contribution to the win with a 10th place individual placing in all breeds.

Reared at Sunset Ridge Farm, St. Charles, Iowa, Jo developed an excellent and enthusiastic Guernsey orientation and upon completion of her academic training in journalism and dairy science we suggested she might consider employment with the Journal at that time. However her midwest ties prevailed and she became Communications Coordinator for Mississippi Valley Milk Producers Association.

Nonetheless as the impending retirement of Dick Price approached and we considered prospects as a successor, Jo was the standard of comparison for each. Happily by late summer of 1977 Jo decided to join the staff.

Within six weeks after her arrival, the Third World Guernsey Conference began and her first major assignment was the full tour where she had an opportunity to work with overseas visitors as well as our own breeders. Jo, in effect, became a respected "unofficial" coordinator of the tour in numerous critical situations during that hectic period and we were convinced the right selection had been made.

Three months later Dick Price "handed her the reins," confident they were in capable hands. And in capable hands they have been. Jo has not only proven to be popular with the breeders and the staff but has also proven to be a good and fair administrator. Dedicated to the traditions of the Journal and the breed she nevertheless has been innovative and quick to try new procedures and streamline existing ones. The response of advertisers and readers alike to changes in format has been gratifying for all of us to observe. Likewise she has a grasp of today's marketplace and a vision of the challenges to prepare for the future.

Keeping life in perspective, on July 7, 1979 Jo was united in marriage to Gerald Ordway of Antrim, New Hampshire. Following the strong ties to perpetuate the family tradition of Sunset Ridge Farm and its Guernsey herd, the young couple finalized the decision during the Holiday Season of 1979 to return to Sunset Ridge and enter into its operation. On April 1 Jo and Gerry take up their new challenge as Guernsey breeders.

We will miss you Jo in the journalistic field and in our daily tasks — but like a host of Guernsey breeders and friends from coast to coast we are so pleased you came our way even for a relatively short time — and one and all we extend to you and Gerry very best wishes for success.

CALENDAR OF COMING EVENTS

APRIL						
S	M	T	W	T	F	S
		1	2	3	4	5
6	7	8	9	10	11	12
13	14	15	16	17	18	19
20	21	22	23	24	25	26
27	28	29	30			

MAY						
S	M	T	W	T	F	S
				1	2	3
4	5	6	7	8	9	10
11	12	13	14	15	16	17
18	19	20	21	22	23	24
25	26	27	28	29	30	31

JUNE						
S	M	T	W	T	F	S
1	2	3	4	5	6	7
8	9	10	11	12	13	14
15	16	17	18	19	20	21
22	23	24	25	26	27	28
29	30					

JULY						
S	M	T	W	T	F	S
		1	2	3	4	5
6	7	8	9	10	11	12
13	14	15	16	17	18	19
20	21	22	23	24	25	26
27	28	29	30	31		

AUGUST						
S	M	T	W	T	F	S
					1	2
3	4	5	6	7	8	9
10	11	12	13	14	15	16
17	18	19	20	21	22	23
24	25	26	27	28	29	30
31						

SEPTEMBER						
S	M	T	W	T	F	S
	1	2	3	4	5	6
7	8	9	10	11	12	13
14	15	16	17	18	19	20
21	22	23	24	25	26	27
28	29	30				

Sales

APRIL

Apr. 21. Carpenter Brothers Dispersal, at the farm, Baltimore, Ohio. Sale managed by The American Guernsey Cattle Club, Edward J. Wright, field representative, 10540 Gratiot Road, Saginaw, Mich. 48603.

Apr. 26. Oklahoma State Guernsey Sale, at Mungle's Guernsey Farms, Atoka, Oklahoma. Sale managed by the Oklahoma Guernsey Breeders' Association. 12:00 noon.

MAY

May 3. Northeast Sale, at the fairgrounds, Barton, Vermont. Sale sponsored by Vermont GBA. Co-chairmen: Leon Perry, Orleans, Vt., and Graham Nuite, Dexter, Maine.

May 3. University of Tennessee Dairy Club's 16th Annual Dairy Day Sale of Guernseys, Jerseys and Holsteins, Brehm Animal Science Arena, Knoxville, Tennessee. 10:00 a.m. For more information, call D. O. Richardson at 615—974-7283.

May 19. 10th Annual National Heifer Sale, at the Fairgrounds, Rochester, Minnesota. 2:30 p.m.

JUNE

June 7. 35th Louisiana State Sale, Louisiana State University, Baton Rouge. Sale sponsored by Louisiana Guernsey Cattle Club, Sam Morris, chairman, R. 6, Box 60 Baton Rouge, La. 70816.

June 21. Land of Lincoln Guernsey Classic, Mohr Brothers Farm, Normal, Illinois. Sale managed by Illinois GBA, Audrey Wagner, R. 1, Box 42, Marissa, Ill. 62257, sale manager.

AUGUST

Aug. 30. 17th Corn Belt Classic, Fayette County Fairgrounds, West Union, Iowa. Sale sponsored by the Iowa and Nebraska Guernsey Breeders' Associations. For catalogs write: Mrs. Rose Feldman, Hopkinton, Iowa 52237.

OCTOBER

Oct. 11. Fourth Ohio Fall Show and Sale, Wayne County Fairgrounds, Wooster. Sale managed by the Ohio Guernsey Breeders' Association.

Meetings

MAY

May 16—19. 103rd Annual Meeting of The American Guernsey Cattle Club, Kahler Hotel, Rochester, Minnesota.

Field Days and Picnics

APRIL

Apr. 19. New Hampshire GBA Junior Field Day, Brook's Side Farm, Owen & Linda Mathewson & Family, Hancock, New Hampshire.

JUNE

June 8. Rocky Mountain GBA Annual Picnic, at the farm of George & Phyllis Wetterich, Cedaredge, Colorado.

JULY

July 26. New York State Field Day and Chicken Barbecue, Ripley Farm, Roland Ripley, Cortland, New York.

AUGUST

Aug. 2. Finger Lakes, N. Y., District Show and Picnic, Cortland Fairgrounds, Cortland, New York.

Fairs and Shows

AUGUST

Aug. 7. Connecticut State Guernsey Show, Goshen, Conn. Guernseys will be judged (open & jr.) by J. Edward Townsend.

Corrections . . .

IN THE 1979 Class Leaders Review, February issue, page 140, Greystone Farm, Inc., Auburn, N. Y., should have appeared with farms owning two or more class leaders. Greystone C V Winnie Nan and Wightman Princess Karena are both owned by Greystone Farm, Inc.

In the classification report appearing on page 211 in the February issue, the Acceptable rating listed for E. S. Stokes, Linwood, S. C., was cancelled and should not have been listed along with his 17 Very Good and 5 Desirable ratings.

OTTO GRAHAM HAS MADE A COMEBACK.

Otto Graham, one of football's greatest quarterbacks, has made a successful comeback: from colorectal cancer. He and almost 2 million others are living proof your contributions count.

CANCER CAN BE BEAT.

American Cancer Society

Register Your September Calves Now

Before They Reach 8 Months Of Age

Early Registration Saves $ $ $

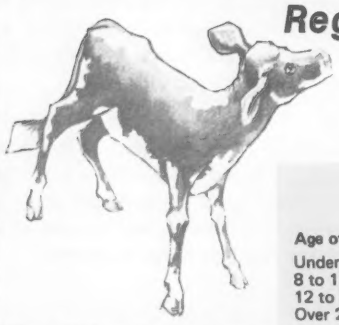

REGISTRATION FEES

Age of Animal	Females AGCC Members	Females Non-Members	Males AGCC Members	Males Non-Members
Under 8 months	$ 8.00	$ 9.00	$16.00	$18.00
8 to 12 months	10.00	11.00	20.00	22.00
12 to 24 months	19.00	20.00	38.00	40.00
Over 24 months	27.00	28.00	54.00	56.00

Leo J. Gasper

WELL-KNOWN Wisconsin Guernsey promoter Leo J. Gasper, Lake Delton, died suddenly on Saturday, January 26, of a heart attack. Born on October 27, 1911 in Tomah, Wis., Leo graduated from Tomah High School with much activity in sports and 4-H work. He and his wife Beulah, who he married in 1933, formed a registered Guernsey operation until the August 1967 dispersal. This outstanding herd won many state awards. Plus this ambitious pair combined farming with a resort business near Devil's Lake at Baraboo until 1967.

January 15, 1968 dated their move to a new Guernsey adventure. For 10 years, the Gaspers worked industriously as executive secretary of Wisconsin Guernsey Breeders' Association. Wisconsin honored Gaspers upon their retirement in 1978. Since then he operated a private cattle sales business.

In addition to his wife, Guernsey friends extend sincere sympathy to survivors, daughters, Mrs. Pat (Terry) Kane, Nekoosa, Mrs. Fred (Geri) Fiedler, San Ramon, Calif., Mrs. Chester (Sue) Jones, Houston, Texas, and Mrs. Regina Norman, Baraboo; two sons, Donald H. of Sun Prairie, and Richard L. of Mascoutah, Ill.; eighteen living grandchildren, and a brother, William of Minocqua.

DEADLINES

	Date
1980 Lake Central Directory to be published in July issue — Illinois, Indiana, Kentucky, Michigan, Ohio, Tennessee and West Virginia. Closing date for ad reservations and arrival of copy.	To Guernsey Breeders' Journal by Friday, May 30.

Chat . . .

LAVON FARMS owner Bill Moore, Plano, Texas announced the advancement of herdsman Dick Walraven to manager of the 300-registered Guernsey herd. Dick and his wife Brilda encourage their daughter Jeannie to be active in 4-H with the Guernsey projects.

JAMES STRAIN, Byron, Minn., recently underwent knee surgery. But this did not stop "Barney" from co-chairing the 103rd Annual Meeting Convention transportation and tour committee. He urges you all to "Gopher Minnesota in 1980."

TYPE TRAITS APPRAISAL SCHEDULES FOR 1980 and 1981

In order to prepare pre-printed worksheets, applications listing animals to be appraised must be submitted to The American Guernsey Cattle Club 30 days before an area schedule begins to guarantee a place in the schedule. Applications may be obtained from your field representative or by writing The American Guernsey Cattle Club. TPE herds must also send in a listing of cows.

Area	1980	1981
Michigan		Winter
Illinois, Indiana		Spring
Eastern Pennsylvania, Delaware, New Jersey		Spring
Kansas, Nebraska, Missouri, Arkansas, Oklahoma		Summer
Arizona, California		Summer
Iowa, Minnesota, North Dakota, South Dakota		Fall
Eastern Oregon, Eastern Washington, Idaho, Montana, Wyoming		Fall
Colorado, Utah, Nevada, New Mexico	Apr. 20-27	Fall
Western Pennsylvania	May 22-29	Fall
*EASTERN NEW YORK, NEW ENGLAND	June 6-18	Winter
Kentucky, Tennessee	July 7-15	None
Western Oregon, Western Washington	July 28-Aug. 16	None
Florida, Georgia, South Carolina, North Carolina	Sept. 4-20	None
Wisconsin	Oct. 8-30	None
Western Central, Northern New York	Nov. 12-20	None
Texas, Louisiana, Mississippi, Alabama	Dec. 7-15	None
Maryland, Virginia, Eastern Tennessee, Eastern West Virginia	None	Winter
Ohio, West Virginia	None	Winter

***Application for this schedule must be received in The American Guernsey Cattle Club, Peterborough, N. H. not later than May 6, 1980.**

Class Leaders

GRAYSMARSH H DONNA
1979—VG—81
1-09—16780—834—365—2x—DHIR
3rd Fat, Production
CI: +734M, +37F, +100$, 11-79 USDA

Sire: Welcome Flashs Hollirex
S.: Mulhocaway Butterfat Hollirex
D.: Welcome Flash Watch
Dam: Graysmarsh Decca
S.: Hominy Hill Acme
D.: Graysmarsh Sun Daisy
B. & O.: Jay Lester Lancaster, Ferndale, Wash.
Born: Mar. 9, 1977. Calved: Dec. 22, 1978
Supervised by Washington State University, Pullman, Wash.

QUAIL ROOST DIVIDEND SAPPRINE
1979—VG—85
2-02—16430—723—305—3x—DHIR
4th Milk Production
CI +559M, +16F, +59$, 30%, 11-79 USDA

Sire: Attebroc Flash Dividend
S.: Fritzlyn Jeanettes Flash
D.: Ansmil D Hopetta
Dam: Quail Roost Success Sapphire
S.: Hanover Hill Fame Success
D.: Quail Roost Leaders Sapphire
Breeder: George Watts Hill, Rougemont, N.C.
Owner: Laura V. Lovelace, Orangeburg, S.C.
Born: Nov. 21, 1976. Calved: Feb. 1, 1979
Supervised by Clemson University, Clemson, S.C.

CARSALS F PENNY
1979—D—78
1-10—10350—417—251—3x—DHIR
8th Milk Production
CI +294M, +8F, +31$, 19%, 11-79 USDA

Sire: Carsals Fargo
S.: Lyrene Fargo
D.: Carsals Majesty Juliet
Dam: Carsals Boy Jen
S.: Carsals N Boy
D.: Carsals Majesty Jackie
Breeder: Carl M. Witmer, Dalmatia, Pa.
Owner: Warren E. Myers, Cleveland, N.C.
Born: June 10, 1977. Calved: Apr. 20, 1979
Supervised by North Carolina State University, Raleigh, N.C.

DENDELS ORCHARDS D E RUTH
1979—VG—86
3-01—22590—981—365—2x—DHIR
9th Milk Production
CI +814M, +21F, +83$, 36%, 11-79 USDA

Sire: Sande Hill Double Emory
S.: Norgerts Royal Nance
D.: Shawnee Pridetta
Dam: Dendel Orchards F C Ruth
S.: Applebrook Fames Corporal
D.: Dendels Orchards C P Ruth
B. & O.: Jack Dendel, Allegan, Mich.
Born: Nov. 25, 1975. Calved: Jan. 1, 1979
Supervised by Michigan State University, East Lansing, Mich.

Dendels Orchards M C Doreen

2-02 *26,360 *1020 365—2x DHIR

DENDELS ORCHARDS M C Doreen has become the highest official record daughter of the breed's highest PD milk sire. This daughter of Kellogg Minnies CHOICE—1/80 USDA PD +1431M, +41F, +172$, 98% Rpt.; PDT +1.33, 96%; PTI +322, 97%—produced 26,360M and 1,020F in 365 days on two times daily milking at 2 years and 2 months of age. This record makes her FIRST for milk and second for fat production in her class.

"Doreen" was appraised 81 points in 1979. She was bred and is owned by AGCC Director Jack Dendel, Allegan, Michigan. Her dam is a VG—82 Dendels Orchards GOLDEN PRINCE daughter.

Sire: Kellogg Minnies Choice
S.: Applebrook Fames Corporal
D.: Dendels Orchards Minnie Chief
Dam: Silver Birch Golden P Doreen
S.: Dendels Orchards Golden Prince
D.: Silver Birch Sno Rex Princess
B. & O.: Jack Dendel, Allegan, Mich.
Born: Oct. 28, 1976. Calved: Jan. 1, 1979.
Supervised by Michigan State University, East Lansing, Mich.

New 1980 Dairy Judging Slides and Reasons Tape

A NEW APPROACH in teaching dairy judging is now available from Agri Graphics, Ltd., Cary, Illinois. This visual has been designed to greatly help adult leaders, extension agents, vo-ag teachers, college teachers, parents and coaches in training successful dairy judging teams.

Danny Weaver (left), internationally known livestock photographer, and Ron Buffington (right), a former judging team coach whose team won the National 4-H Dairy Judging Contest in 1969, worked together in developing these new dairy judging programs. Winning teams of the 1979 and 1978 Intercollegiate Dairy Judging Contests tested this visual aid and complimented its usefulness.

Excellent quality color slides are used in the judging classes with one colored breeds set and one Holstein set. Each set has 12 classes of four animals each. Twelve top young judges officially placed one colored breeds class and one black-and-white class and recorded their oral reasons to justify their placings. These 12 youth, all successful dairy judges, are: Linda Keene, New York; 1979 National Junior Guernsey Show judge in Louisville Ted Renner, Ohio; Lois Remsberg, Maryland; Mike Rakes, California; Barbara Lee, Wisconsin; Andrew Ianni, Virginia; Mary Briggs, Maine; Fred Denier, California; Mary Shank Creek, Maryland; Southwest AGCC Field Representative Peter Giacomini, California; Cari Weinberg, New Jersey; and Barry Schaffer, Maryland.

Enclosed in each of the two judging programs are 48 individual animal color (2 x 2 in.) slides, 12 composite class slides showing all animals in the class on one slide, 12 slides of the official judges, a 30 minute cassette oral reasons tape, instructions sheet, and a score sheet with official placings, cuts and a scorecard for all possible placings. To receive more information, write: Agri Graphics, Ltd., 19 E. Main St., Cary, Illinois 60013.

WET

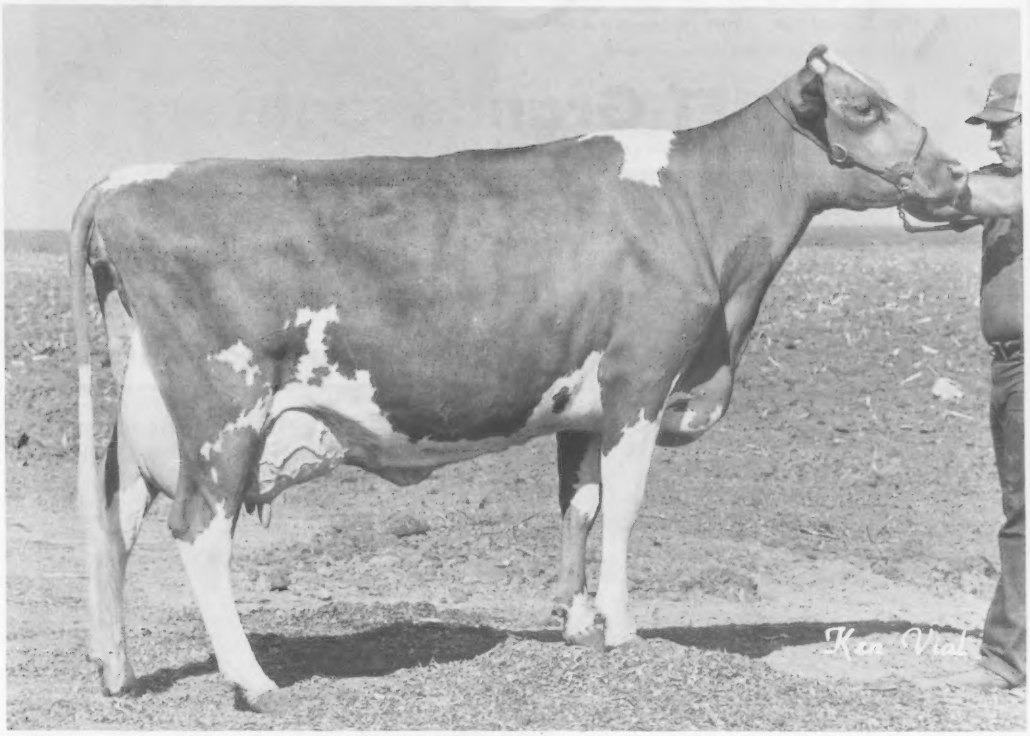

Lone Palm T H Janet (E-93 in '79)

- 5th highest producing HORNET
- 11/79 COW INDEX: +929M +31F +105$ 40%Rpt
- 2-06 *20240 9.7%SNF *964 365–2x DHIR
  *National Class Leader, 7thM, 4thF, when made
  3-10 13207 620 207–2x DHIR, in progress
- All-American 2-year-old, 1978
  Res All-American 3-year-old, 1979

Lone Palm
GUERNSEYS
Guernseys with a Future

George and Amelia Orisio
Richard and Ray Orisio

2608 Ave. 199
Tulare, California 93274
Phone (209) 686-3577 or 686-0883

CALIFORNIA GUERNSEYS

For Real California Value in Dairying – Contact These Advertisers or
Mrs. Becky Wilson, Administrative Sec.
California Guernsey Cattle Club
1274 West Hedges Ave., Unit 103, Fresno, Calif. 93728 – Tel: 209–441-1208

CALIFORNIA GUERNSEYS

For Real California Value in Dairying – Contact These Advertisers or
Mrs. Becky Wilson, Administrative Sec.
California Guernsey Cattle Club
1274 West Hedges Ave., Unit 103, Fresno, Calif. 93728 – Tel. 209-441-1208

ALL-AMERICAN
OPEN
&
JUNIOR

Circle ® Guernseys

HORNET Granddaughters

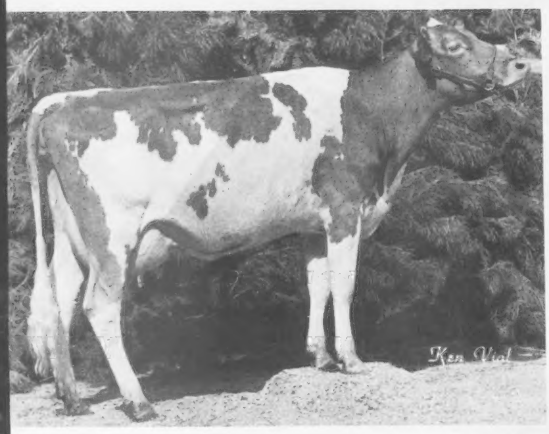

Jr A-A Sr Yrlg in Milk
HM Open A-A Sr Yrlg in Milk

Circle R Igors Kitten

1-09 7832 354 213–2x DHIR, in progress
Proj. 305–2x Actual: 10407 473 DHIR
Proj. 305–2xME: 13841 610 DHIR
Due 7-25-80 to FAYVOR

HM Jr A-A Sr Yrlg

Circle R Igors Sugar

2-01 7811 394 179–2x DHIR, in progress
Proj. 305–2x Actual: 11820 631 DHIR
Proj. 305–2xME: 14479 744 DHIR
Due 9-30-80 to MAVERICK

Their Sire:
Midas TH IGOR

10 IGOR 2-yr-olds
Milking on first records
Actual DHIR recs average
10413M 501F ranging from
75–210 days
10 Class. avg 78.9. Classifier
considered 3 even better, & scoring
higher than "Kitten" & "Sugar"

Top Producing IGOR daughter

Circle Igor Dandy

(Provisional Applicant)
2-01 8355 400 175–2x DHIR
Proj. 305–2x Actual: 12867 640 DHIR
Proj. 305–2xME: 16212 787 DHIR

Circle ® Guernseys

Ronnie & Toni Ray
Gary, Randi and Dawn
Ph: 209–665-4541

11304 Ave. 18
Chowchilla, CA 93610

Salute to HORNET from Bay Meadow

"HORNET Daus & HORNET Grand Kids"

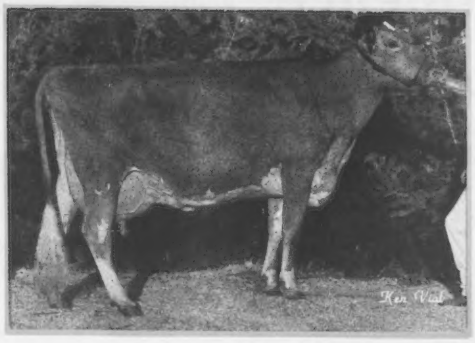

"Honeydew" (E) 1978 Gold ★ Star Dam

11/79 CI: +807M +24F +87$ 44%Rpt
5-02 16390 700 304–2x DHIR, pending
HM A-A Aged Cow, 1979 A-A 3-yr-old, 1977

Son of "Honeydew"
Bay Meadow HIGH COMMAND
Young Sire at Golden State Breeders
Daus of "Honeydew": Bay Meadow Marine Honeycomb
Bay Meadow Wistar Honeymaid

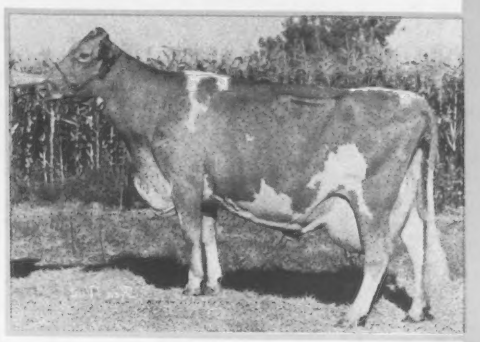

"Heritage" (VG) 1978 Gold ★ Star Dam

11/79 CI: +894M +31F +102$ 42%Rpt
3-05 15940 726 365–2x DHIR
Bred to Lyrene Wistar DEACON

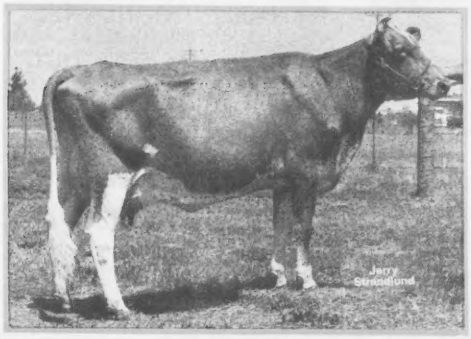

"Heiress" (VG) 1978 Gold ★ Star Dam

11/79 CI: +1016M +31F +110$ 43%Rpt
3-07 16930 786 365–2x DHIR

Sons: Bay Meadow Top HUGHES
Jr Herd Sire at Bay Meadow
Bay Meadow Choice HANS
Dau: Bay Meadow Wistar Honeyanna

"Sable" (VG) 1979 Gold ★ Star Dam

11/79 CI: +822M +23F +86$ 42%Rpt
3-04 16940 699 365–2x DHIR

Sons: Bay Meadow Jolly STEWART
Young Sire at Shamrock Guernsey Farm
Bay Meadow Deacon SAMBO
(to be registered)

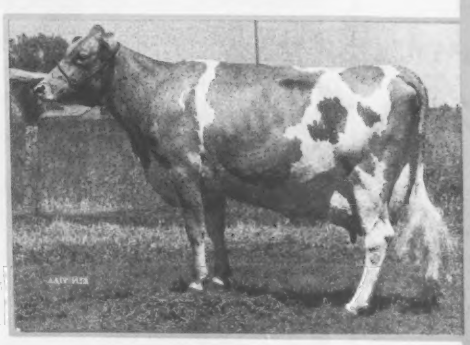

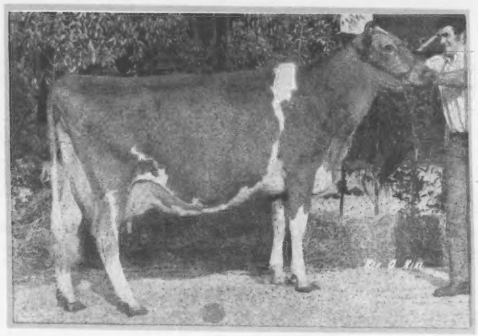

"Lorraine" (VG) 1977 Gold ★ Star Dam

11/79 CI: +982M +28F +104$ 44%Rpt
5-07 17450 706 365–2x DHIR

Sons: Bay Meadow Success LAMOND
Young Sire at Shamrock Guernsey Farm
Bay Meadow Billys LAWRENCE
Young Sire at Koller's Guernsey Farm

BAY MEADOW FARM

Arnold Kessler Family
10326 Walnut Ave.
Galt, Calif. 95632

Walter – 209–745-4244
John – 209–745-2112

CALIFORNIA GUERNSEYS

California Guernsey Cattle Club
1274 West Hedges Ave. Unit 103
Fresno, CA 93728 Ph: 209–441-1208

CALIFORNIA GUERNSEYS

TOP HORNET Influence

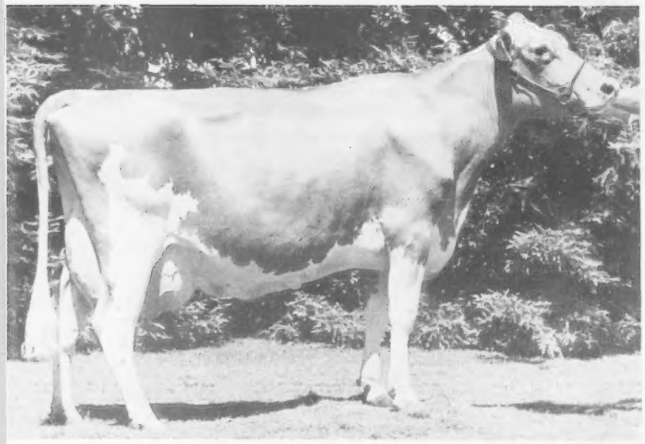

Lone Palm T H Rosette (VG-83)

"Rosette"

1979 Gold ★ Star Dam
1980 *Elite* Cow
11/79 COW INDEX:
+881M +17F +82$ 42%Rpt
DHIR Records
2-02 15470 562 305–2x
3-02 16520 711 301–2x
4-02 16952 704 275–2x,
in prog.
Avg. Rel. Value +3574M +65F
Due in June to MAVERICK
Sire: Clovelly TOP HORNET
No. 4 PTI Bull

"Agnis"

11/79 COW INDEX:
+553M +8F +47$ 39%Rpt
DHIR Records
1-11 10260 439 305–2x
2-11 14310 620 305–2x
Due in October to CHOICE
Sire: Clovelly TOP HORNET
No. 4 PTI Bull

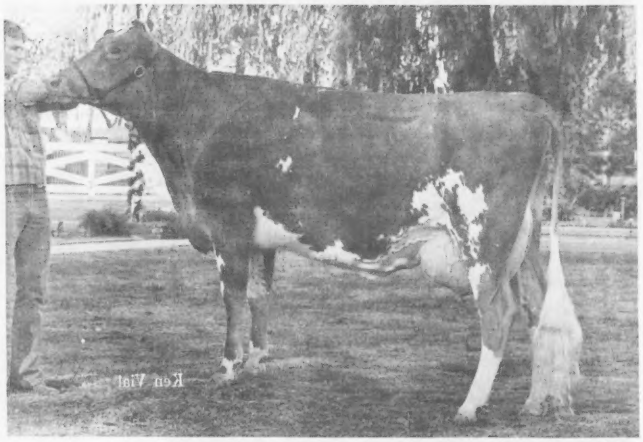

Merit T H Agnis (VG-80)

The TOP HORNET influence is only beginning . . .
At the present time we are milking 6 HORNET daughters and many in our heifer corrals. We have sampled 4 HORNET sons and are still plugging HORNET into our present breeding program.

1979 DHIR Herd Lact Avg = 15360M & 688F on 75 cows

Nells Glow Guernseys

Dennis and Jeanie Nelson
Phone (209) 632-6237

19468 Williams Avenue
Hilmar, California 95324

For Real California Value in Dairying – Contact These Advertisers or
Mrs. Becky Wilson, Administrative Sec.
California Guernsey Cattle Club
1274 West Hedges Ave., Unit 103, Fresno, Calif. 93728 – Tel: 209-441-1208

VEGUITA GUERNSEYS Welcomes ROJOS GUERNSEYS to New Mexico

Formerly Golden Gem Guernseys of Rockford, Washington. Until their new dairy is ready, we're milking for Ron & Joyce McPherson.

Olympic View A BANNER

Counting heavily on his blood to give us QUALITY!

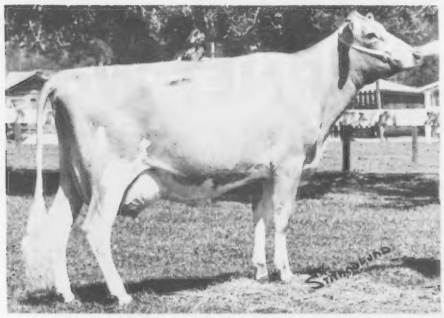

Robindell Banner Tillie
4-08 13450 622 305–2x DHIR
"Tillie" is dam of "Top Tilda"
Sire: Olympic View A BANNER

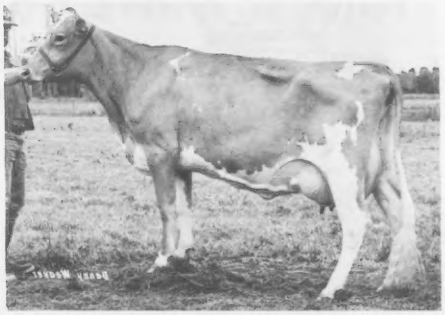

Robindell Top Tilda
2-03 *21150 839 365–2x DHIR
*Nat'l Class Leader, 4th M, when made
Sire: Clovelly TOP HORNET

Ron is co-owner of Olympic View TH TITANIC, full brother to "Tilda." We will sample him also!

Olympic View B LOYALTY – our own BANNER son of Olympic View S Lucky Lou (E–4x) 2 recs +20000M. Next dam: Graysmarsh Noble Lucky Lee (VG). Highest living lifetime producer.

Veguita Mav DOUBLE BANNER – used extensively in herd. Now on lease to Copper State Dairy, Ariz. A MAVERICK son out of Olympic View B Janell (E in '77) 4-07, 15740, 674, 305–2x DHIR.

Family Hill B MAJOR co-owned with Jay Lancaster. BANNER son out of Graysmarsh Dari May, 5/79 USDA: 8 recs avg 15104M & 733F.

Golden Gem B JAVELIN – BANNER son of Golden Gem M Johanna (E) MAVERICK dau – great cow. Same family as Winacres Ferdands Jean.

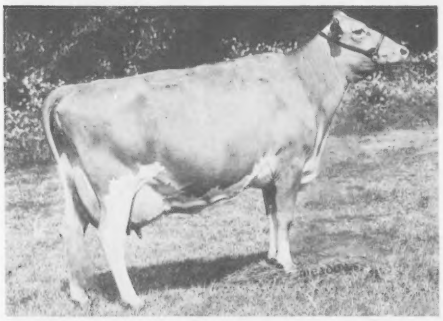

Winacres Ferdands Jean (E-4x)
13-01 16220 918 305–2x DHIR

Arizona Farms C Mary (E)
5-05 19090 1002 305–2x DHIR, pending
Bred to BANNER (hoping for a son)

Also Using: Family Hill TH PATTON & Brockwell B ATLANTIC (another BANNER)

VEGUITA GUERNSEYS

Ralph Handley & Sons
David, Richard & Doug

Star Rt. 7, Box 22C
Veguita, New Mexico 87062
Tel. 505–864-8192

ROCKY MOUNTAIN GUERNSEYS

Colorado
Montana
New Mexico
Utah
Wyoming

Secretary
M.J. Browne
3617 W. Co.
Rd No. 8
Berthoud
CO 80513

Phone
303–532-3497

ROCKY MOUNTAIN GUERNSEYS

Colorado
Montana
New Mexico
Utah
Wyoming

Secretary
M.J. Browne
3617 W. Co.
Rd No. 8
Berthoud
CO 80513

Phone
303–532-3497

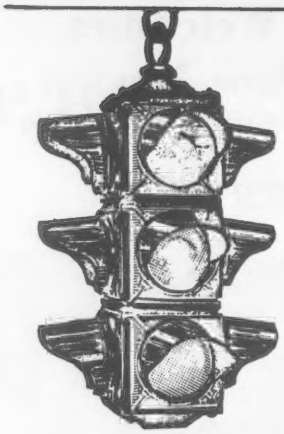

Go . . . The TOP HORNET Way

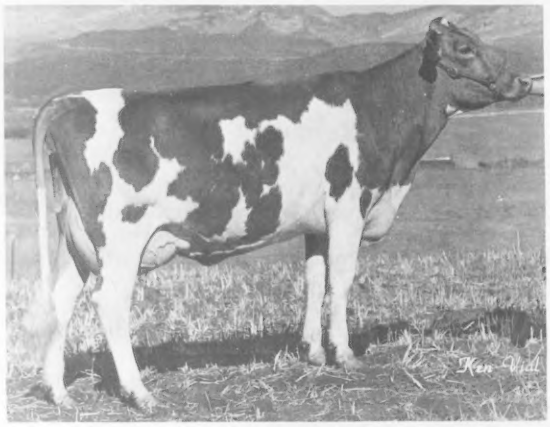

"T H Fay Genie"

Shamrock T H Fay Genie

1980 *Elite* Cow
11/79 USDA: 1 rec avg 15268M & 614F
CI: +934M +24F +95$ 35%Rpt
Member Res All-American
Get of Sire, 1979
Member 1st Get of Sire, NGS Fresno 1979
Sr & Gr Ch, 1st 2-yr-old & Best Udd,
Colo. 1979
Res Ch, 1st 2-yr-old & Best Udd,
Ariz. 1979
Sire: TOP HORNET
Dam: Adohr Lafayette Fay Genie (E)
11/79 USDA: 4 recs avg 14307M & 590F
CI: +532M +15F +56$ 41%Rpt
Due July 16 to TELESTAR

Nells Glow Hornet Sunshine

1st Jr Yrlg, Arizona State Fair, 1979

Sire: TOP HORNET
No. 4 PTI Bull
Dam: Dorella Tims Sox (VG)
1980 *Elite* Cow
11/79 USDA: 4 recs avg 18725M & 731F
CI: +680M +6F +53$ 44%Rpt
Due April 25 to DEACON

GRAND MESA VIEW RANCH

George H. Wetterich and Family
Jim Wetterich, Herdsman
1829-2325 Road
Cedaredge, Colorado 81413

Elevation 7000 feet
126 Registered Guernseys
Ph: 303–856-3116

"Starlet" Future

with

Dandi Golde Stars Starlet

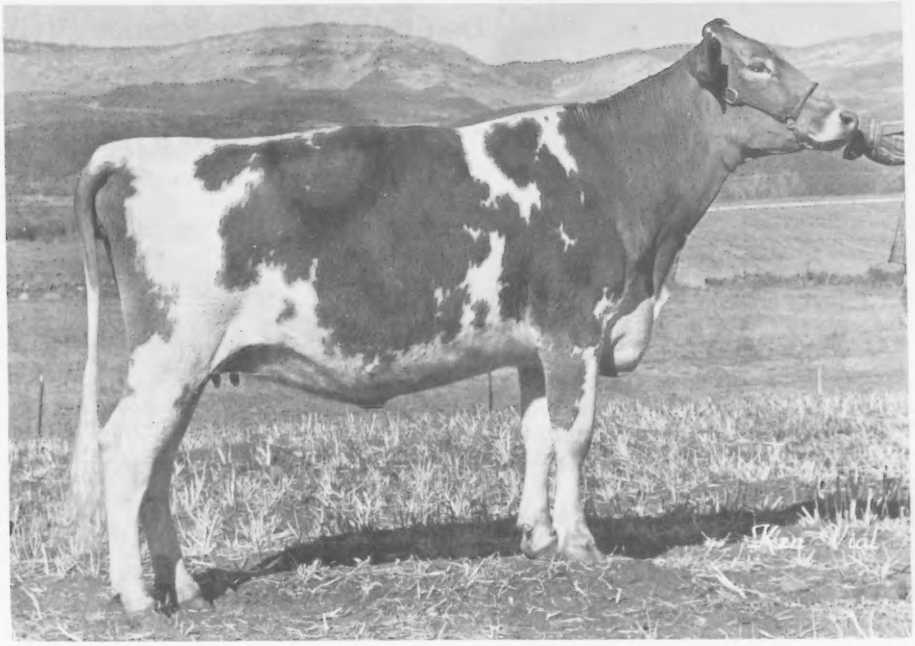

Pedigree Index: +797M +19F +70$
Freshened first part of February
and milking strong.
Top bred heifer and second high animal,
Western Nat'l Guernsey Sale at $4,200
Purchased from Daniel Gouveia,
Hilmar, Calif.

Sire: Clovelly TOP HORNET
No. 4 PTI Sire
Dam: Dandi Golde Corporals Star
11/79 CI: +1414M +52F +166$ 42%Rpt

2-09	14880	670	305–2x DHI
3-08	19900	749	305–2x DHI
4-09	*22830	903	305–2x DHIR
*Nat'l Class Leader, 5th M, when made			
5-11	21787	1025	305–2x DHI

GRAND MESA VIEW RANCH

George H. Wetterich and Family
Jim Wetterich, Herdsman
1829-2325 Road
Cedaredge, Colorado 81413

Elevation 7000 feet
126 Registered Guernseys
Ph: 303–856-3116

ROCKY MOUNTAIN GUERNSEYS

Colorado
Montana
New Mexico
Utah
Wyoming

Secretary
M.J. Browne
3617 W. Co.
Rd No. 8
Berthoud
CO 80513

Phone
303–532-3497

HOOSIER GUERNSEYS

4 State Production Leaders in 1979

Dan Ba Lee Geronimo Lyda (VG)

1980 Gold ★ Star Dam 1980 *Elite* Cow
Sr 4-yr-old State Production Leader in Milk & Fat
11/79 COW INDEX: +1106M +30F +115$ 32%Rpt
2-05 *19560 793 365–2x DHIR *Nat'l Class Leader, 8th M, when made
3-06 17140 726 305–2x DHIR
4-06 *25040 1022 359–2x DHIR *Nat'l Class Leader, 4th M, when made

Dan Ba Lee M Liz (VG)

1979 Gold ★ Star Dam 1980 *Elite* Cow
6-yr-old State Prod. Leader in Milk
11/79 CI: +903M +38F +113$ 33%Rpt
6-01 23100 1045 365–2x DHIR

Dan Ba Lee Fancy Sundae (VG)

1979 Gold ★ Star Dam 1980 *Elite* Cow
Sr 3-yr-old State Prod. Leader in Milk
11/79 CI: +790M +16F +74$ 41%Rpt
3-06 20670 864 365–2x DHIR

1979 → 4th High DHIR Herd Lactation in Milk (75–125 records)
14006M & 658F on 84 cows

DAN-BA-LEE FARM

Located 2½ miles north of Cadiz on Road 500 W or 40 miles NE of Indianapolis.

Mr. & Mrs. Daniel W. Baker & Family, R 2, Middletown, Ind. 47356
Tel. 317–722-4203

Visitors always welcome.

Robert A. Baker
Tel. 317–722-4230

ALL-AMERICAN JUNIOR

Patti's Pair of Jr All-Americans

Mid Acres W P N Bobbie

Jr A-A Jr Yearling, 1979
1st, Jr NGS; 2nd Open NGS Louisville 1979
1st & Res Jr Ch, Mid-South, Open & Jr, 1979
1st & Jr Ch, Tenn. State 1979
2nd, Ind. Jr & Ky State 1979

Mid Acres W P N Rosie

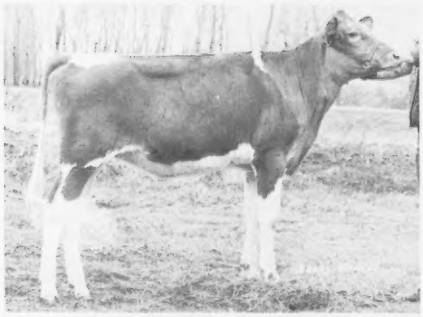

Jr A-A Heifer Calf, 1979
1st & Res Jr Ch, Jr NGS Louisville 1979
5th, Open NGS Louisville 1979
1st Int., Ind. Jr & Ky State 1979
4th Int., Tenn. State 1979

"Bobbie" & "Rosie" owned and exhibited by Patti Paris

MID ACRES FARM

David Paris and Family
Patti Paris
Phone (317) 738-2294

RR 1, Franklin, Indiana 46131
Farm is 4 miles west of Franklin on State Road 144.

Royalty in the Hive

Wawasee TH Queenie

1980 Gold ★ Star Dam

"TH Queenie" (VG)

1979 & 1980 *Elite* Cow
11/79 COW INDEX: +771M +16F
+73$ 39%Rpt
2-02 14490 604 305–2x DHIR
Sire: Clovelly TOP HORNET
No. 4 PTI Sire

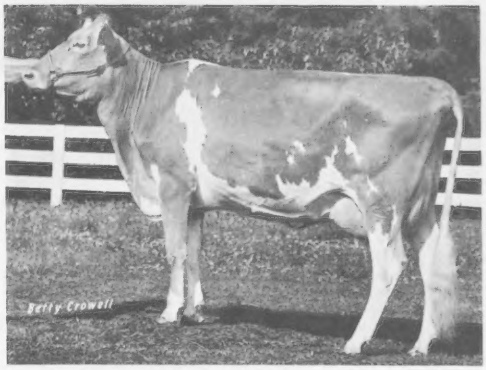

HORNETs in Duplicate

Wawasee TH Lydia (VG)

1979 & 1980 *Elite* Cow
11/79 CI: +957M +18F +88$ 38%Rpt
2-05 15630 613 305–2x DHIR

Wawasee TH Lois (VG)

1979 & 1980 *Elite* Cow
11/79 CI: +713M +8F +58$ 39%Rpt
2-04 12680 465 305–2x DHIR

"Lydia" & "Lois" born: April 24, 1975
Their Sire: TOP HORNET Their Dam: Wawasee Financier Ida

Elite HORNETs in 1980

Wawasee TH Harp

11/79 USDA: 1 rec avg 15426M & 662F
COW INDEX: +773M +19F +77$ 35%Rpt

Wawasee T H Dimple

11/79 USDA: 1 rec avg 14101M & 578F
COW INDEX: +686M +13F +63$ 36%Rpt

HOOSIER GUERNSEYS

INDIANA

WAWASEE FARM

1 mile north of Cromwell on State Road 5,
then 1 mile west.

John L. & Michael Loveless
R.R. 1, Cromwell, Indiana 46732
Tel. 219–856-2691

HOOSIER GUERNSEYS

Sweet Golden Milk
1980 *Elite* HORNETs

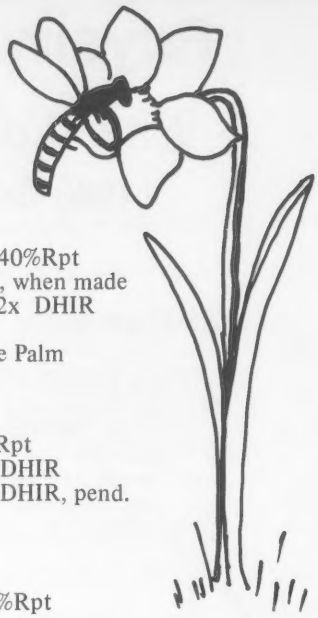

South View T H Daffodil (VG)

1977 Gold ★ Star Dam 11/79 CI: +1545M +51F +173$ 40%Rpt
1-09 *15130 645 305–2x DHIR *Nat'l Class Leader, 4th M, when made
2-09 18060 818 305–2x DHIR 3-09 18980 809 305–2x DHIR
4-10 16130 731 292–2x DHIR
Her 2 sons by FABIAN: DANDY at ABS & DUKE at Lone Palm

South View Hornets Dusty (VG)

1977 Gold ★ Star Dam 11/79 CI: +871M +28F +97$ 46%Rpt
5-06 15610 691 305–2x DHIR 6-07 17340 773 305–2x DHIR
7-07 12790 662 305–2x DHIR 8-06 16549 803 305–2x DHIR, pend.
Lifetime: 107,891M & 5199F

South View Hornets Luella (VG)

1978 Gold ★ Star Dam 11/79 CI: +725M +22F +79$ 40%Rpt
3-01 12480 604 305–2x DHIR

Loren and Olive Metzger
Route 2
South Whitley, IN 46787

SOUTH VIEW FARM
3 miles W, ½ mile N

WHY ADVERTISE?

Give breeders the Guernsey word

- ✓ to let others know about You.
- ✓ to emphasize the efficiency of Guernseys.
- ✓ to learn of Buying and Selling prospects.
- ✓ to find young sires for proving.
- ✓ to pick up new, young & vigorous breeders.

Project your best through Advertising

Cooperation of 7 States

Illinois **Michigan**

Indiana **Ohio**

Kentucky **Tennessee**

West Virginia

July 1980

LAKE CENTRAL DIRECTORY

Project LAKE CENTRAL

Your chance to nationally project your best!

☆ Without delay, reserve space **now** in this bi-annual Directory, sent to 4000 Guernsey supporters.

☆ Reprints of this Directory are sent to all Midwest breeders and are available through Field Representatives at **no** cost to you.

☆ Special Color Rates are available IF your area uses at least two pages of color. Check reasonable rates below.

Call or clip & send before May 30

	Occasional Rate	I will use (check below)	Contract Rate	I will use (check below)	One Color Rate	I will use (check below)
1 page	$204	_____	$148	_____	$25 extra	_____
1/2 page	116	_____	89	_____	15	_____
1/4 page	68	_____	54	_____	10	_____
1/8 page	40	_____	35	_____		

OWNER _____ TELEPHONE _____

AREA CODE _____

FARM NAME _____

ADDRESS _____

_____ ZIP CODE _____

DIRECTIONS TO FARM _____

PLEASE MAIL TO: The American Guernsey Cattle Club, Peterborough, NH 03458

Closing Date — May 30

Powerhouse Genetics

Clovelly TOP HORNET

48
Gold
★
Dams

12
National
Class
Leaders

9
Milk
Flow
Queens

8
20,000-lb.+
Lactations

12
All-
Americans

APRIL 1980 issue is dedicated to a true genetic leader of the breed – Clovelly TOP HORNET. As outlined above, his daughters set the pace in production and type. Over 100 completed lactations measure 15,000M or above. Cow Indexes of his daughters in the November 1979 USDA run chalked up 48 individuals over +100$ PD. And the money does not stop here! In 1979, 40 percent of the public auctions reported high or second high priced animals with HORNET bloodlines.

In addition to overrunning the pipelines and bringing high bids, this Number 4 PTI bull's daughters catch the judges' eyes. 1979 National Guernsey Shows pulled HORNETs among the top five almost every time.

The past genetic base is solid . . . and the future looks even more exciting! HORNET sons being sampled in our own breed's nationwide young sire sampling programs number seven. Plus he combines on the maternal grandsire side six more times.

Clovelly TOP HORNET has passed, but his powerful genetics live on in the Guernsey breed.

The American Guernsey Cattle Club

103rd Annual Meeting Convention

May 16—19, 1980

Headquarters: **THE KAHLER HOTEL**

Your hospitality and entertainment center in the heart of downtown Rochester

Rochester Minnesota

FINAL SCHEDULE OF EVENTS

May 15–16, Thursday & Friday
AGCC Board of Directors Meetings

May 16, Friday
8:00 a.m.–7:30 p.m., Registration Desk and Hospitality Room open (Youth and adult open daily throughout the meeting).
Maywood and other daily sight-seeing tours of local area available. Arrangements are optional and can be made at the Kahler Hotel upon arrival.
3:00 p.m., Junior Swim Party–Kahler Poolside
6:30 p.m., Social Hour.
7:30 p.m., "Gemutlichkeit Night" – featuring German buffet supper and Polka dancing. Let's get acquainted!

May 17, Saturday
Farm Tour and Boat Excursion Day.
Breakfast on your own.
9:00 a.m., Buses leave Kahler for Governor Al Quie's Longfurrow Farm and University of Minnesota, Rosemount Research Station.
12:00 noon, Lunch at Rosemount.
1:15 p.m., Educational Panel and Speaker.
4:30 p.m., Board buses for West St. Paul and boat landing.
5:00 p.m., River Boat Excursion down the Mississippi River with social hour, dinner and dancing.
9:30 p.m., Boat returns to dock and buses return to Kahler Hotel.

May 18, Sunday
Breakfast on your own.
10:00 a.m., Farm Tour Day, board buses to Lewiston Country Club.
11:00 a.m., Pork Barbecue Luncheon, Lewiston Country Club.
1:30 p.m., Herd visits alternate among Russell Wirt's Maple Leaf Farm, Lewiston, Odean Goss' Pine Knoll Farm, Lewiston, and Earl Wachholz' Hilldale Farm, Winona.
4:00 p.m., Buses return to Kahler Hotel.
7:00 p.m., Guernsey Breeders' Banquet spotlighting Guernsey Youth.
8:30 p.m., Entertainment–Roger Tenny Chorale

May 19, Monday
7:00 a.m., Early Bird Breakfast, and Forum, Kahler Hotel.
9:00 a.m., 103rd Annual Meeting, The American Guernsey Cattle Club, Kahler Hotel.
9:00 a.m., Junior AGCC Annual Meeting
12:00 noon, Annual Meeting Luncheon.
1:30 p.m., Buses leave for Olmstead County Fairgrounds for sales.
2:30 p.m.,Tenth Annual National Guernsey Heifer Sale followed immediately by the Convention Sale.

Plan ahead —

"Go-pher" Minnesota in '80

GO-PHER MINNESOTA IN 1980

ACTIVITY REGISTRATION

Pre-registration complete package (NOT including hotel room)

Adults . . . . . $80.00 **Juniors $75.00**

Tickets will be available for specific events as follows:

May 16: Gemutlichkeit Night
(German Buffet and Polka Party) $17.00

May 17: Tour Governor Quie's Guernsey Farm,
Noon Luncheon $10.00
Evening Riverboat Excursion,
Dinner and Dance $22.00

May 18: Local Farm Tours
Pork Barbecue $10.00
Guernsey Youth Banquet $13.00

May 19: Earlybird Breakfast . . . . . $ 6.00
103rd Annual Meeting Luncheon $12.00

PRE-registration saves $10.00 for adults and $15.00 for Juniors!

Please mail ACTIVITY REGISTRATIONS to: Mary Anne Goss, Lewiston, MN 55952

— Mail prior to April 25, 1980 —

Name(s)
Adult _____ / _____
Last *First (husband)* *First (wife)*

Junior _____ No. of reg.: Adult _____ Jr. _____
Last *First*

Address _____

City _____ State _____ Zip _____

Pre-registration $80/Adult . . . $75/Junior Total reg. fee included _____

Make checks payable to Minnesota Guernsey Breeders

HOTEL RESERVATIONS MUST BE MADE BEFORE MAY 1

Headquarters Hotel: The Kahler Hotel

Please mail or call Hotel Reservations directly to:

THE KAHLER HOTEL

20 SECOND AVENUE SOUTHWEST ROCHESTER, MN. 55901, USA 507-282-2581

HOTEL WILL HOLD AGCC BLOCK ONLY UNTIL MAY 1, 1980

AMERICAN GUERNSEY CATTLE CLUB
May 16–19, 1980

Please reserve _____ room (s) for _____ persons

NAME _____

ADDRESS _____

CITY _____

STATE _____ ZIP CODE _____

FIRM or ORGANIZATION _____

Arrival date _____ Time _____

Departure date _____ Time _____

☐ **ONE PERSON** $25.00

☐ **TWO PERSONS** $35.00

☐ **EXTRA PERSON** $ 4.00

☐ **6:00 p.m. HOLD**

☐ **GUARANTEED**

NOTE:
Reservations will be held until 6 P.M. unless late arrival is requested and payment is guaranteed.

Children 18 and under stay FREE in same room with parents.

University of Minnesota — Rosemount

By C. W. Young

Meet your hosts for 103rd Annual Convention May 16—19, 1980 in Minnesota

THE GUERNSEY HERD at the University of Minnesota's Rosemount Experiment Station moved to this location in the fall of 1966. However, the herd actually originated in 1912 when a few Guernseys were purchased by Mark Thompson, superintendent of the Northeast Experiment Station at Duluth. Ralph Grant became superintendent in 1952. He used records to good advantage, employed artificial insemination, and soon turned the herdsman position over to Mike Strasser, a young man who had been displaced from Yugoslavia. Mike knew no English when employed by the University in 1951, but it soon became apparent to Ralph that he was a natural with livestock, especially dairy cows.

In the late 1950s, Professor Grant selected two bulls available through AI that were to have a considerable impact on the herd. The first was Senrab Princes MONARCH, and the second was Fritzlyn Jeanettes FLASH. MONARCH progeny milked well and FLASH daughters shined in both type and production.

About the time that FLASH was used, the herd also became involved in the regional dairy breeding research project based in St. Paul. A linebreeding program was to be developed on the ancestry of Langmeadow Minnie, who in 1957 had made a world's record for butterfat yield of 1,461 pounds in 365 days. Colbys GOVERNOR, whose sire and dam were both three-quarter sibs to "Minnie," was also used in the herd in the late 1950s. When the FLASH and GOVERNOR daughters entered the milking string in 1960, the future looked very bright indeed.

In 1960, Dr. C.W. Young became project leader for dairy breeding research in Minnesota. Sire summarization procedures were evolving rapidly at the time, and his goal was to compare ways to best utilize sire summaries with an AI breeding program. Both the Duluth and Grand Rapids herds were split into two breeding groups in 1961 — linebred and high-AI. Linebreeding to Langmeadow Minnie ancestry was continued in the linebred groups, while the high-AI groups were bred to the top AI progeny tested sires. This program is still in effect today.

First two bulls used in the high-AI groups were Yellow Creek JEWEL SUPREME and Old Homestead C A B A PHAREKA. These bulls both sired a high percentage of high producing daughters, and the high-AI breeding group soon showed a 2,000-pound lactation advantage over the linebreds. Both JEWEL SUPREME and PHAREKA were selected before the advent of USDA Predicted Difference (PD). However, the breed's first Production-Type Index (PTI) listing in September 1979 shows that both bulls did become high PD milk bulls.

When PHAREKA was to be replaced as sire for the high-AI group, a genetic drought caused a shaky program. As a result, the genetic level of the high-AI groups declined and the linebreds began to close the gap. However, during the 1960s and 1970s, the number of AI Guernsey sires close in relationship to Langmeadow Minnie numbered few. Consequently, the linebreeding program could not be followed as closely as prescribed earlier.

More recently, there has been a reason for optimism. Clovelly TOP HORNET, Kellogg Minnies CHOICE, Olympic View B MAVERICK, Maurana Wis TELESTAR, and Lyrene Wistar DEACON, the top five bulls on the 1/80 PTI list, should get the high-AI breeding group moving again. CHOICE, who is a great-great-grandson of Langmeadow Minnie, is also being used in the linebred group. The other mainstay in the linebred group is Car Dales Valor ACE, a great-grandson of Langmeadow Minnie. He ranked 20th on the 1/80 PTI listing and comes from the same cow family as CHOICE.

At Rosemount, the herd is in loose housing and milked in a double-six herringbone parlor. One hundred percent registered, 27 Guernseys equalled a 1979 DHIR herd lactation average of 12,057M and 565F. Plus 25 heifers are getting ready to come in as additions and replacements. All forage is ensiled; no long hay is fed. Very little grain is fed outside the parlor.

Rosemount Experiment Station invites all fellow breeders to "Go-pher Minnesota in 1980" and visit them on one of the four days of well-planned tours in the 10,000 Lakes Country.

Langmeadow Minnie

10th ANNUAL NATIONAL HEIFER SALE

Monday, May 19, 1980
Olmstead County Fairgrounds, Rochester, Minnesota
Following the 103rd Annual Meeting of the AGCC

Chairman: Les Peckham, 825 Robert St., Fort Atkinson, WI 53538
Phone: 414–563-3032

Sincere thanks to the consignors who have made available an incredible potential - - -. If you purchased all the consignments– your herd of 40 head would start with this genetic base:

40 Heifers Avg PI: +717M +29F +89$

22 heifers bred to USDA proven sires having an average PD of:
+1210M +49F +151$ 91%Rpt

5 heifers are bred to as yet unproven sires having an average PI of :
+555M +24F +70$

SIRES

40 are by USDA Proven sires with an average PD of:
+1109M +49F +143$ 88%Rpt

1 is by a young sire, yet unproven, with a PI of:
+781M +13F +69$

DAMS

The dams of 38 heifers have USDA Cow Indexes:
All are plus for PD$ and average:
+479M +18F +57$ 38%Rpt

MATERNAL GRANDSIRES

39 are USDA summarized with an average PD of:
+686M +23F +78$ 96%Rpt

Consignors to the 10th Annual National Heifer Sale:

J. Kevin Nedrow, NY (2)
Richard & Ray Orisio, CA (2)
University of Minnesota (2)
Homer Martin, OH
Sanford Staupe & Family, MN
Donald Sywassink, IA
Robin Ann Dias, CA
Roeschley Brothers, IL
Donald Giacomini, CA
William M. Askew, CA
George H. Clever, CA
Roland Ripley, NY
Mr. & Mrs. Sam Messer, MO
Alisa Marie Fava, PA
Seth K. Schnebley, MD
Raymond Wheeler, NY
Earl Wachholz, MN
Leonard Voorhees, MN
Cynthia Lipply, IN
Donald J. Forner, MN
Coon Brothers, NY
Dennis H. Tyrrell, MN
John Arnold, OK
Dale A. Jensen, WI
Allan Bentley & Family, IA
Gregory L. Muehling, IL
William Van Doorn, Jr., WI
William McGee, MS
Mississippi State University
Raemelton Farm Dairy, OH
Mervin K. Myers & Sons, PA
K. D. & Else Linde, PA
Richard Hays, KS
Kenneth & Ted Renner, OH
Roy E., Neil & Dan Jacobs, WI
Russell M. & Ethel L. Fetter &
Lee Smetzer, OH

Top O' The Crown

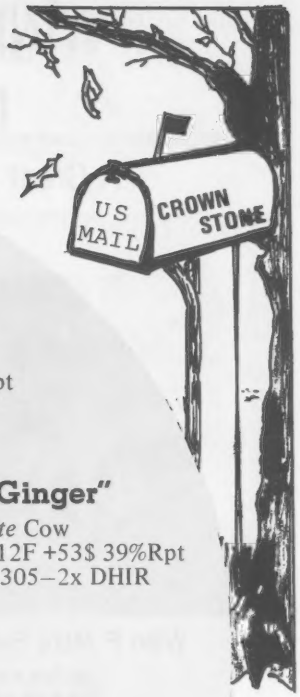

Daughters of HORNET

Crown Stone Hornet Geneva

1979 *Elite* Cow
11/79 COW INDEX: +646M +14F +62$ 37%Rpt
2-00 11440 507 305–2x DHIR

"Hornet Flute"

1979 *Elite* Cow
11/79 CI: +631M +14F +61$ 41%Rpt
3-03 13540 660 305–2x DHIR

"Hornet Ginger"

1979 *Elite* Cow
11/79 CI: +544M +12F +53$ 39%Rpt
2-03 11660 523 305–2x DHIR

A

Crown Stone HORNET Son

Crown Stone Hornet EMPEROR

Pedigree Index: +724M +15F +68$

Consigned to National Heifer Sale

Crown Stone Deacons Joan

Sire:
Lyrene Wistar
DEACON
No. 2
PTI
Bull

Dam:
Crown Stone
Hornet Elanor
2-03
11590 492
305–2x DHIR

Born: March 3, 1979
Pedigree Index: +844M +36F +106$
MGS: TOP HORNET

Seth K. Schnebly Family
R. 1, Clear Spring, MD 21722
Ph: 301–842-2525

CROWN STONE FARM
10 miles NW of Hagerstown on Route 494

WINNMEADE GUERNSEY FARM
National Class Leaders

A Great Dam

Winn P Marc Freda (VG-84)

1980 Gold ★Star Dam
1979 & 80 *Elite* Cow
2-01 10050 482 304–2x DHIR
Freshened 305th day
2-11 15160 778 365–2x DHIR
4-01 *26000 *1205 365–2x DHIR
*Nat'l Class Leader, 2ndM, 4thF, when made
Fresh 12-27-79 with a large bull
by Daviss TOP MARK
MARK's MGD: Lyrene Nance Myra (E)
MARK's MGGD: Lyrene Emorys Myrtle (E)
"Freda" – milking 80 lbs plus

Her Great Daughter

Winn Diamond Felecia (VG-81)

1979 Milk Flow Queen
1979 & 80 *Elite* Cow
2-00 17440 *864 305–2x DHIR
*Nat'l Class Leader, 6thF, when made
Fresh 12-7-79 with a large bull
by Winn Pride MISTER JACK,
the latest son by natural service.
"Felecia" tested 105M on 1-29-80
with a 4.7% butterfat test.
She is Freda's only daughter.
Felecia's Sire: Winn Wistars DIAMOND

14th DHIR Herd for Milk in 1979

1979 DHIR Herd Lact Avg
14644M & 629F on 28 Cows

This herd is predominantly natural service – with a lot of luck and fine pedigreed bulls.

Norgerts Royal D SCOTSMAN
His first 11 daus averaged
11372 4.9% 560, actual, as 2-yr-olds
13 classified daus averaged 84.2
2 other Norgert sons in our herd

Winn Wistars DIAMOND
(Deceased)
Dam: Roesmor Prince Debbie (VG–86)
500F as a 2-yr-old
From a family of Excellents
Her son & paternal brother to
Winn P MISTER JACK:
Winn Pride DUSTY DAN
is in service at Atlasta Farm,
Leroy, KS, with very impressive daus.
MISTER JACK and DUSTY DAN are
the only sons of
Eckman Princess AM PRIDE

See next page for the best heifer we have to offer —

Look at her pedigree closely!

A. J. Winn
La Harpe, KS 66751
Ph: 316–496-2559

Farm located
3 mi N & 2½ mi W of Moran

Steve Winn
Rte. 1, Moran, KS 66755
Ph: 316–237-4507

The PEDIGREE PICTURE
Winn Jack Lucy

Born: 3-29-78
1st Jr Yrlg, Kans. State 1979
Bred 8-14-79 to Winn Jack HONOR
Born 8-6-78
Sire: Winn Pride MR JACK
Dam: Eckmans Effrem Hilda (E–2x)

Consigned: Nat'l Convention Sale
Monday, May 19, 1980

Sire: Winn P MISTER JACK

(deceased)
1st Bull Calf, Jr & Gr Ch, Kans. 1973
9 daus in prod., 2 herds (none culled)
Winn Jack Abdiel (VG–82)
2-00 10120 442 305–2x DHIR
3-02 22800 927 365–2x DHI
Winn MJ Flossie (D–74)
2-03 14300 561 305–2x DHIR
3-02 19040 783 365–2x DHI
Winn MJ Maxie (D–78)
4-03 15780 659 305–2x DHIR, pend.
Winn MJ Lizzie (D–78)
2-03 13970 655 305–2x DHIR
Winn Jack Elaine (VG–85)
2-03 12490 521 305–2x DHIR
Robin (Prov. Reg.) (D–76)
2-03 12180 527 305–2x DHIR
3-03 13640 555 305–2x DHIR
Winn Jack Adaline
2-01 2470 91 53–2x DHIR, in prog.
Winn MJ Mitze
2-01 1920 71 44–2x DHIR, in prog.
Winn Jack Halma
1-10 2100 62 34–2x DHIR, in prog.
Winn Jack Audit
2nd Sr Hfr Calf, Kans. State 1979

Eckman Princess AM PRIDE

22 daus, 3 herds–cl. avg. 79.5, 14VG, 6D
1st Jr Get, Kans. State 1976 & 77
2nd Sr Get, Kans. '77, 2nd Jr Get, Kans. '73
Winn Pride Irene (VG–88) (dry)
Res Jr Ch, Mid-America Fair 1976
Winn Pride Ollette (VG–83)
2-06 13170 570 305–2x DHIR
Winn Pride Ollene (D–78)
2-02 14460 693 305–2x DHIR
3-01 7760 375 103–2x DHIR, in prog.
1st Sr Calf, Kans. State 1977
2nd Sr Yrlg, Kans. State 1978
Winn Pride Millicent (VG–84)
2-10 12360 498 305–2x DHIR
3-10 12320 511 305–2x DHIR
4-10 15190 573 305–2x DHIR
5-08 6820 255 86–2x DHIR (died)

Rosewood Nonas AMBASSADOR

Eckman FL Princess (E–3x)

5-02 17300 1001 365–2x DHIR
6-05 14180 837 305–2x DHIR
7-07 14450 818 305–2x DHIR

Winn Ray Jean

10/74 USDA: 3 rec avg 10957M & 507F
1st 3-yr-old, Res Gr Ch, Kaw Valley 1972
1st 4-yr-old, Kaw Valley Spring 1973
2nd 3-yr-old, Res Gr Ch, Mid-America 1972
2nd 3-yr-old, Kans. State 1972
1 dau – **Winn Pride Jeanette**
2-03 17040 671 365–2x DHI
Sold Land of Lincoln Classic 1977
Tied 5th High Animal

Norgerts Nance Aristocrat RAY

Sire: Norgerts Royal NANCE
Dam: Norgert Aristocrat Bea Ramona

River Bank Princetons Jan

Sire: Fairlawn K PRINCETON
Dam: River Bank Bonanza Jean

Dam: Winn Pride Luissa (D–77)

2-01 14070 632 305–2x DHIR
3-01 16250 719 305–2x DHIR
4-01 20400 782 287–2x DHIR, in prog.
1st Jr Yrlg, Res Jr Ch, Kans. 1976

Eckman Princess AM PRIDE

Rosewood Nonas AMBASSADOR

Eckman FL Princess

Winn Ray Lucy

4-01 9710 401 289–2x DHI, in prog.
1st 2-yr-old, Res Gr Ch, Kaw Valley '70
2nd 2-yr-old, 2nd Best Udder, Kans. 1971
5th Aged, Kans. State 1973
Dam of 3 tested daus.
Winn Abe Lucky
2-01 10520 445 305–2x DHI
3-03 11030 507 305–2x DHI
1st 4-yr-old, Res Gr Ch, Kaw Valley '74
Winn Pride Lenoxa
2-02 10080 483 305–2x DHI

Norgerts Nance Aristocrat RAY

Winn Nances Lucerne

Sire: Norgerts Royal PRINCE NANCE
Dam: Winn Scotsman Lucina

ALL-AMERICAN

A CHOICE Choice

Nedrow Farms Choices Lou

Res A-A, Sr Yearling

in Milk, 1979

1st Sr Yrlg in Milk &
1st Best Udder, NGS Louisville '79
The youngest cow shown
Born 9-21-77

"Lou" is milking in the 40s,
with a 5% test
Due Aug., 1980 to DEACON

Sire: Kellogg Minnies CHOICE
Dam: Dons Lorlei of
Maple Vue (VG–82)

Consignments to the Nat'l Heifer Sale:

2 Open Heifers by MAVERICK

Nedrow Farms Maverick Beauty

Jr Yearling – Born 4-3-79
Her Dam: Nedrow Farms Princes Bea (VG–86)
11/79 COW INDEX: +470M +13F +49$ 44%Rpt
3-00 15890 673 294–2x DHIR 3-11 17190 720 305–2x DHIR

Nedrow Farms Maverick Lynn

Sr Heifer Calf – Born 9-6-79 (to be registered)

Dam: Nedrow Farms Choices Letha
11/79 CI: +797M +24F +86$ 34%Rpt
1-11 13300 536 305–2x DHIR
2-10 10400 167–2x DHIR, in prog.

Full sister to "Letha"
Nedrow Farms Choices Lanelle
Fresh 2½ weeks & milking 65 lbs.

MGD: Princess Lana of Maple Vue
A PRINCE dau with 99350M in 7 lacts

Mat. sister to "Letha"
Dari Lora of Maple Vue
7-01 17900 897 305–2x DHIR
Lora's son by CHOICE:
Nedrow Farms LUCKY CHOICE
at Eastern AI

R.D. 2, Box 243
Clifton Springs, NY 14432
Ph: 315–526-5134

NEDROW FARMS

Kevin and Barb Nedrow
James Nedrow Family
Donald Burkard, Herdsman

Consigned to Nat'l Heifer Sale

Monday, May 19, 1980

Consigned:

Penn Del Fayvors Cat

Born: 3-5-78
Pedigree Index: +292M +9F +32$
Sire: Housleys Dari FAYVOR
Dam: East Malta Ambassadors Cathy
(VG–4x) – VG Udder all through
6-10 15220 738 305–2x DHIR
"Cat" due 6-13-80 to CHOICE

Her Maternal Sister:

Penn Del Jaguars Kitten

(VG 85 in '79)
VG Udder all through
2-02 13560 597 305–2x DHIR
3-02 12450 571 305–2x DHIR
4-03 15720 685 305–2x DHIR
5-06 17213 796 305–2x DHIR, pend.
Sire: Woodacres JAGUAR

Raymond F. & Louise Witmer, Owners
Peter C., Mark, Susan, and Mary
Phone 717/786-3526
7 miles S. of Lancaster on U.S. 222
RFD 1, Willow Street, PA 17584

GOLDEN GUERNSEY

Penn-Del Farm

Consigned to National Heifer Sale

A TOP Notch HORNET

Cus Gee Top Hornet Jerrylee

Born: April 2, 1978
Pedigree Index: +683M +20F +75$

Sire: Clovelly TOP HORNET — No. 4 PTI Bull

Dam: Cus Gee Don Jerrylee

2-04 12400 606 304–2x DHIR
3-04 14710 720 305–2x DHIR
4-03 16150 794 305–2x DHIR

MGD: Sunny Land Flashs Jerrylee

11/79 CI: +565M +32F +82$ 42%Rpt
4-10 15610 739 305–2x DHIR
6-02 16610 762 305–2x DHIR

"Hornet Jerrylee" due 8-24-80 to MAVERICK

Farm name has changed, but cattle the same.

William H. McGee
Tel: 323-5202 (home)
323-8142 (farm)

MACTOC FARM
8 mi S. of Miss. State U – S. on Octoc Rd.
Box 559, State College, MS 39762

ALL-AMERICAN

TOPs Now . . .

and the Sky's the Limit! !

All-American 2-year-old

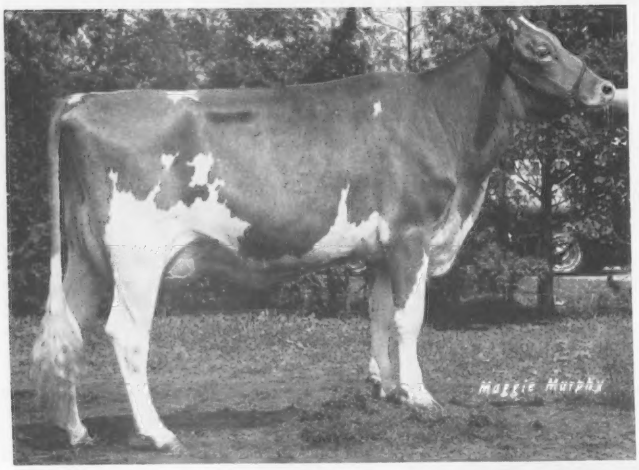

Skytop Prissys Dagny

(VG–89)

1980 *Elite* Cow
11/79 CI: +802M +19F +79$ 34%Rpt
2-04 10978 481 250–2x DHIR, in prog.
Still milking 40M
Due 6-14-80 to BANNER within the year
Her Sire: Clovelly TOP HORNET
No. 4 PTI Bull

1979 Show Winnings
1st 2-yr-old, Best Udder, NGS Louisville
Sr & Gr Ch & 1st 2-yr-old, Best Udder,
Cortland Co. Jr Fair, New York Open
& Jr, and Pa A-A Dairy

Dam of "Dagny"
Wandering Brook
Bobs Prissy (VG)

3-10 12760 668 266–2x DHIR

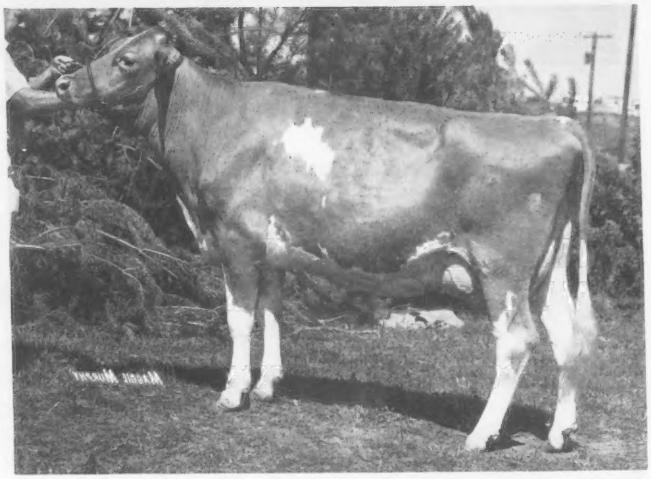

Consigned to
National Heifer Sale
Monday, May 19, 1980

Ripley Farms
Maverick Patty
Born 11-17-79
Sire: MAVERICK
Dam: Ripley Farms Corporal PJ
2-04 11450 530 302–2x DHIR

Senior Get of Western Glow DARIMOST, HM A-A, 1979

Roland Ripley Family
R.F.D. 4, Cortland, New York 13045
Telephone 496–2281 (Area Code 315)

The Guernsey
Family
Operation

RIPLEY FARM

Farm located on 41A, second farm in Cayuga Co.
from Cortland, 6 miles from Homer, N. Y.

Pedigree Value Plus an Outstanding Individual!

KENMIR FARM

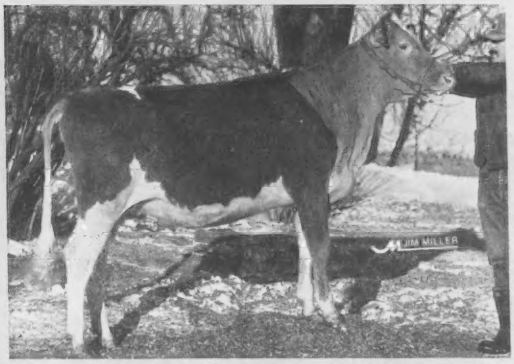

Kenmir Deacon Lassie

Born: Nov. 14, 1978
Sire: Lyrene Wistar DEACON
Bred to Clovelly TOP HORNET

TO THE NAT'L HEIFER SALE

May 19, 1980

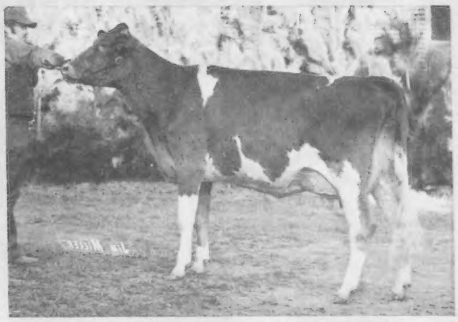

Her Dam by CHOICE Peckhurst Lassie (VG)

11/79 COW INDEX: +1177M +49F +146$ 44%Rpt

2-06	13300	4.1%	540	295–2x DHIR
3-06	15970	4.5%	722	305–2x DHIR
3-06	17490	797	359–2x DHI	
4-07	15850	4.7%	751	305–2x DHI
4-07	17300	823	365–2x DHI	
5-10	15500	4.8%	741	305–2x DHI
5-10	17620	841	365–2x DHI	
7-01	21030	4.6%	957	305–2x DHI
7-01	23513	1066	365–2x DHI	

Due May 5 to Olympic View B MAVERICK

Ted Renner, Ph: 216–828-2604
Kenneth Renner, Ph: 216–828-8283
17286 Old Lincoln Way
Dalton, Ohio 44618

Midwest Breeders Coop News

Open House

MIDWEST BREEDERS Cooperative announced July 13 and 14 as open house dates for their Stewartville, Minn. production facility. Located one mile north of Stewartville, the events begin at 1:00 p.m. followed by a barbecue at 5:00 p.m. at the Rochester, Minn. fairgrounds on Sunday. Two sales, plus a judging contest for anyone 21 years old and younger, will also take place on Sunday and Monday.

All Midwest's beef sires and young Holstein bulls in the proving program are housed in a loose housing and box stall combination which provides room for over 200 sires. Semen is collected and stored there and a WATS system handles members' needs in Minnesota, Iowa, Nebraska, and Upper Michigan. For further information contact Jim Leuenberger at Midwest Breeders in Shawano, Wisconsin 54166, or phone 715–526-2141.

Information Specialist

Mary Farrell, Oregon, Wis., a 1979 graduate of the University of Wisconsin, Madison became Information Specialist for Midwest Breeders Cooperative on February 4. In her newly-created position, Ms. Farrell will work closely with Member and Public Relations Director Jim Leuenberger in preparing and distributing news releases, newsletters, product and service informational bulletins, sire directories, advertising and visual aids.

In addition to earning a BS degree from the UW-Madison, her activities during her college career included Ag Campus Singers, Ag Extension and Education Club, Ag Student Council Officer-Editor, Association of Women in Agriculture, Badger Dairy Club and Badger 4-H. She was a member of the Little International Horse and Livestock Show Queen Court and the UW Women's Crew Team.

Raised on a dairy farm, Ms. Farrell was active in 4-H club work and exhibited her animals at several fairs. Her hobbies include sewing, music and reading plus outdoor sports bicycling, horseback riding, softball, canoeing and cross-country skiing. Daughter of Mr. and Mrs. Harland Farrell, she has relocated in Shawano, Wisconsin.

Marketing Services Specialist

James Grohn, appointed Marketing Services Specialist for Midwest Breeders Coop (MBC) will handle technician inventory and supply audits, assist in herdsman-inseminator schools, and coordinate sales programs with HI and Distric Sales Managers.

A 1979 graduate of University of Wisconsin-River Falls, Grohn worked for MBC as a sales and service technician intern in 1978. Grohn also brings dairy experience from his family farm in Central Wisconsin and Wayside Acres in Elmwood, Wis., plus work-study programs in River Falls' lab farm and greenhouse.

Grohn will be working out of the main office in Shawano, Wisconsin.

Chat . . .

OPERATOR OF Governor Quie's Longfurrow Farm Kenneth Walker fell from a roof and injured both arms. After a few weeks, he is now able to handle dairy chores again. Plus he is preparing the Guernsey herd and farm for the National AGCC Convention tour to Dennison, Minn., on May 17.

NATIONAL PRODUCTION AWARDS

Outstanding production winners who earned our four National trophies will be honored at the 103rd AGCC Annual Convention on May 19 in Rochester, Minnesota. These winning records note cows with great genetic potential — high index cows whose dams also have strong indexes. Congratulations winning Guernsey breeders!

Graysmarsh Noble Lucky Lee

LIEBERS TROPHY WINNER

(snapshot at 18 yrs.)

Graysmarsh Noble Lucky Lee
Lifetime production: 224,862M, 9,785F, 5,200 days

Liebers Trophy

FOR THE FIRST time in the 31 year history of the Liebers Trophy, there is a repeat winner—Graysmarsh Noble Lucky Lee. This trophy established by Otto Liebers, Skyline Farm, Lincoln, Nebr., is awarded annually to the cow with the highest lifetime milk production and alive at the end of the calendar year.

"Lee," bred by Myron W. and Michael J. Lancaster, Sequim, Wash., was owned by Jay Lester Lancaster, Ferndale, Wash., for one and one-half lactations and by Myron W. Lancaster since December 1, 1965.

Her winning total is 224,862M and 9785F in 14 lactations of 5200 days. Born February 8, 1961 and calved the last time on October 25, 1979 at 18 years and 8 months of age, "Lee" measured 62.8M and 46.0M daily in this lactation on her first two test days.

She classified Very Good five times. Most recently at 17 years 11 months she was scored 85 points. Her 11/79 USDA COW INDEX is +688M, +15F, +66$ at 47% Repeatability and 13 records average 15,430M, 667F, 305—2x ME. Top record was 19,270M, 863F, in 365—2x actual at 4 years and 6 months of age.

Her sire is Lake Louise Kings NOBLEMAN, and her dam is Graysmarsh Lucky Lee.

Zabels F W P Dixie

TARBELL TROPHY WINNER

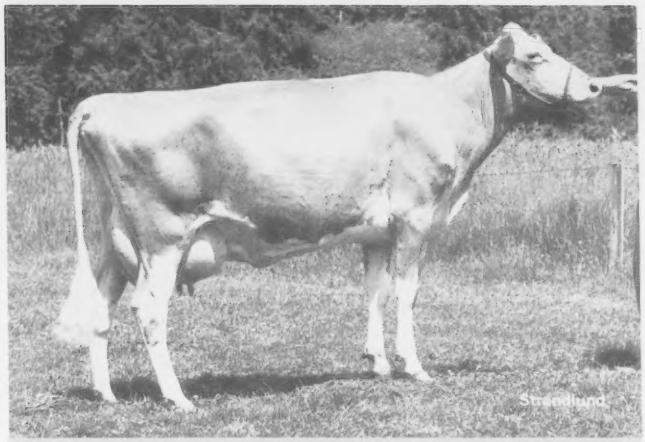

Zabels F W P Dixie
3-00 28,930M 1,473F 365–2x DHIR; 27,859M 1,378F (305–2xME)
A National Class Leader Record

Tarbell Trophy

ZABELS F W P DIXIE is the winner of the 32nd annual Tarbell Trophy for the highest 305–2x ME **fat** record. She produced 28,930 lbs. milk and 1,473 lbs. butterfat in 365 days on two times daily milking, calving at 3 years of age. This All-Time, All-Breeds junior three-year-old butterfat record had an ME of 27,859M, 1378F, 305–2x.

"Dixie," bred by Ernest O. Zabel, Startup, Wash., is presently owned by Rozelyn Farm and W. Dean Forsyth, Lynden, Wash. and Longmont, Colorado.

Her November 1978 son by Olympic View B MAVERICK is being sampled through Western Guernsey Sires. Presently her owners are planning to superovulate her to a combination of high PTI sires.

Highest producing daughter of her sire Falcons Wistar PATRICIAN, "Dixie" is out of Zabels PL Patsy. "Dixie," herself, shows an 11/79 USDA COW INDEX of +1388M, +46F, +155$, 32% Repeatability.

Cleverlands Nances Judy Jean

NEW ENGLAND GBA TROPHY WINNER

FOUR IN A ROW! Cleverlands Nances Judy Jean is the recipient of the New England GBA Trophy for the fourth year in a row. This marks the seventh time the New England GBA Trophy has been awarded, which goes to the cow with the highest 305–2x ME record for **milk.**

Judy Jean's winning record, started at 7 years, 10 months of age, was 32,990M, and 1200F, 357–2x actual, which placed her a 2nd milk National Class Leader. It converted to 32,251M, and 1173F, 305–2x ME. This outstanding cow has now completed five consecutive National Class Leader records.

She was the youngest cow of the breed to produce over 100,000 lbs. of milk and is the only cow of the breed to produce over 30,000 lbs. of milk for four consecutive lactations. After

Cleverlands Nances Judy Jean
7-10 32,990M 1,200F 357–2x DHIR; 32,251M 1,173F (305–2xME)
A National Class Leader Record

recently calving a 8 years, 11 months she has had 93, 109 and 116 pounds of milk daily for her first three test-day weights.

Joanne Clever, Tracy, Calif., bred "Judy Jean." She was purchased by Raymond Orisio, Lone Palm Guernseys, Tulare, Calif., in the 1974 Pacific Northwest Guernsey Classic. She has been classified Excellent three times and earned 1975 Gold Star Dam. She is the dam of three sons in AI, three HORNET daughters at Lone Palm and a Nov. '79 MAVERICK son still at Lone Palm. Her oldest daughter, Lone Palm Jeans Judy, was appraised 85 points in January and produced 73 and 86 pounds of milk daily her first two tests as a two-year-old. Judy Jean's oldest son, Lone Palm TH JUPITER, is expected to receive a USDA Sire Summary in June.

Norgerts Royal NANCE sired "Judy Jean." Her dam is Cleverlands Darimost Julie, classified Very Good, with a National Class Leader two-year-old record, and over 20,000 lbs. milk as a seven-year-old.

Lerson Lawn Jasons Kathy

NYALA–BEDFORD TROPHY WINNER

LERSON LAWN JASONS KATHY is the 12th winner of the Nyala–Bedford Trophy which is awarded annually to the two-year-old whose official DHIR record of 270 to 365 days actual, converts to the highest mature equivalent for milk. This trophy, in memory of F. T. Bedford, Nyala Farm, Green Farms, Conn., will be awarded to Kathy's owner, Dennis Nelson, Hilmar, California.

Her record, 2-00, 21,580M, and 885F, in 365 days, twice daily milking, placed her third for milk in the junior two-year-old class, and converts to 23,889M, 963F, 305–2x ME. Her 11/79 USDA COW INDEX is +903M, +23F, +92$ at 34% Repeatability. She was appraised 76 points in January 1980.

Wyno Fames JASON is the sire of "Kathy" and her dam is Lerson Lawn Guards Kathy.

Nyala-Bedford Trophy

B. D. "Bev" Craig
New International Sales Manager

AMERICAS INTERNATIONAL Dairy Equipment Company, Delavan, Wis., announced the recent appointment of B. D. "Bev" Craig as international sales manager for their young expanding company. Craig replaces former national sales manager Rich Behnke who left the company to start his own business which will be associated with Americas International and other interests.

In addition to assuming the duties of national sales manager, Craig will supervise territorial sales staff, regional managers and oversee the expansion of new distribution market areas; serve as liaison to universities and various regulatory agencies involved with the dairy industry; and speak with various farm and sanitation groups as part of the company's aim to help educate the public.

He is best known in the dairy industry as the founding creator of World Dairy Expo, held each fall in Madison, Wisconsin. Craig initiated the first dairy equipment and prize cattle show in 1966 while employed by Oscar Meyer. He left the company to assume full-time directorship of World Dairy Expo 1968–1979.

Chat . . .

THEIR FIRST! Mike and Polly Ullom, young Guernsey breeders from Mechanicsburg, Ohio, had their first child Emily Joanne on February 5. Weighing 7 lbs. 15½ oz., this new Guernsey drinker was 22 inches long. Polly was a National Milking Shorthorn Queen before joining Mike with the Guernseys.

Mary Roberts Retires

MRS. MARY R. Roberts who has served the Club for nearly 20 years retired February 1. Starting in the Journal Department in April 1960, Mary handled the circulation records for the Journal during this period. A dedicated employee, she usually had a story or a bit of humor ready to liven up the day. Her friends and associates extend best wishes for a happy retirement.

Sale...

Cortland Guernsey Sale

Summary

No. Head	Total	Average
37 Females	$31,410	$848.91
(1 calf under 3 mos. s.w.d.)	140	140.00
37	$31,550	$852.70

CORTLAND SALES Pavilion, Cortland, N.Y., was the scene of the 15th Cortland Sale on February 9. This public auction summed $31,550 on 37 females and one calf under 90 days old.

Easy top dollar cow was six-year-old Toolite Babes E Beauty (VG–2x). This Cedarbrook POLLYS EMORY daughter, consigned by Carrie Nell Chickering, South Deerfield, Mass., brought $2,100 from buyers Mr. and Mrs. Robert Paine, Salisbury, Connecticut. "Beauty" completed four DHI records including the latest of 5-08, 15,027, 665, 289–2x. Plus she pumped out 68M on her first test after freshening on January 5, 1980.

Bred heifer Kuras Fayvors Holly sold for second high price at $1,275 to New Yorker George Cummins, Sandy Creek. Consigned by Chester Kuras, Suffield, Conn., this October FAYVOR heifer was due in February to a PRINCE homebred bull and out of dam Flower Farm Champs Heda.

Tied for third top at $1,250 were two New York bred heifers. Holcombs D Leona, sold by Robert Holcomb, Greene, to Haskell Farm, Binghamton, was sired by High Meadows Prince DON and due to Holcombs G LEADER February 28. Dam Holcombs B Lil milked a 4-04, 13,047, 591, 305–2x DHI.

No. 3 PTI bull Kellogg Minnies CHOICE, 1/80 USDA PD +1431M, +55F, +172$, 98% Rpt.; PDT +1.33, 96%; PTI +322, 97%, sired the other $1,250 heifer, Stewart Farm Choice Marble due to freshen near sale time. Her service sire Smithfield Hornet GREAT HEART is a son of No. 4 PTI bull Clovelly TOP HORNET. "Marble" also stayed in New York with purchaser G. Harold Peck, Schuylerville, when sold by Orley Stewart, Cortland.

High buyer Joseph W. Keba, Sprakers, brought the gavel down on 11 head totalling $9,250. Mr. Keba, a Holstein breeder looking for Guernseys, also purchased one grade. G. Harold Peck trucked home five fawn-and-whites for $4,750.

Sale was managed by Cortland Guernsey Sales. A.V. Zogg, Jr. and Otis Wightman auctioneered with assistance by pedigree reader H. Joseph Pendergast, Cobleskill. Ed Townsend, Syracuse, handled catalogs and Northeast AGCC Fieldman William Cochran assisted.

Following is a list of animals selling in the top half price range:

Norman Cortright, Campbell Hall, N.Y.	
Fern Wood Stars Melinda	$ 950
George Cummins, Sandy Creek, N.Y.	
Welcome Money Maker June	1,100
Flemingdale HOF Dottie	1,125
Kuras Fayvors Holly	1,275
Haskell Farm, Binghamton, N.Y.	
Holcombs D Leona	1,250
Joseph W. Keba, Sprakers, N.Y.	
Welcome Captains Florie	1,000
Holcombs D Garrick	975
Holcombs L Graham	950
Eastleigh P R Welcome	1,000
Welcome Sultan Rachel	1,100
Everett P. Lott, Chenango Forks, N.Y.	
Garden Ridge Celia	1,050
Stronghold K Krinkle	925
Mr. & Mrs. Robert Paine, Salisbury, Conn.	
Toolite Babs E Beauty	2,100
G. Harold Peck, Schuylerville, N.Y.	
Celeste D Lucretia	1,000
Stewart Farm Choice Marble	1,250
Kuras Fayvors Brenda	1,000
Kuras Fayvor Ginger	1,025
John A. Rymph, Greenwich, N.Y.	
Deer Lick Kaaren	1,000
James & Rose Stearns, Moira, N.Y.	
Marwin Emporers Sandy	1,025

Chat . . .

SCOTTS GUERNSEY Farm is the home of ESJ Guernseys and Edward Scott, Jr. who was recently elected Sussex County DHIA vice-president. Scott, from Lafayette, N.J., milked 46 head that completed a DHIR herd lactation average of 13,298M and 592F in 1979.

NEW GRANDCHILDREN have arrived for Mr. and Mrs. Phil Tennis, Alchrist Farms, Hayward, Minnesota. Peter Elisha, born September 3, 1979, is the son of Brad and Helme Tennis, Zumbrota. Brad is with Midland and Helme teaches school. Becky (Tennis) and Mitch Hanson, Hayward, became the parents of a son Tracy, on August 10, 1979.

Guernsey Breeders are FIRST CLASS!

IF YOU WISH to receive the Guernsey Breeders' Journal by faster mail service, an opportunity awaits each of you. Sign up for FIRST CLASS service below.

Clip and Mail Today

First Class Subscription = $20.00 per year

Name _____

Address _____ Zip _____

26th All-American Awards

Lone Palm Leads with 5 Placers

Three A-A from one herd — Big Creek Hill

No Unanimous Vote

TOP SHOW-RING winners across the nation depict the type closest to our Ideal Guernsey Cows. And along with type should be the other powerful two — milk production and high classification.

1979 All-Americans hail from nine farms in seven states that touch the West, Midwest, Lake Central, East, and Southeast. Reserve awards are housed at 10 farms in eight states of the same areas. In Honorable Mention classes we see 26 farms in 14 states from the West, Midwest, Lake Central, East, Southeast, South, and Northwest represented. Result? Breeders from all parts of the United States are striving to breed the Ideal Guernsey Cow!

Of the 70 nominations for this year, 60 won final honors. Twelve of those 60 are also Junior class winners. One Junior topped both the Open and Junior Classes. Three-year-old Big Creek Fay Wooly, a Very Good FAYVOR owned by Tangie Melinda Coleman, Big Creek Hill Farm, Saluda, S. C., easily won both Open and Junior. Two other Juniors won Reserve Open and nine placed as Open Honorable Mentions.

Members of the All-American Selection Committee, pictured here, officially chose the final placings by a vote. We greatly appreciate both Nominating and Selection Committees' help in publishing the charted results on the next few pages.

Farm with the most 1979 All-American placings was Lone Palm Guernseys, Tulare, California. Lone Palm entered five nominations and took home five places — three Reserve All-Americans and two Honorable Mentions. Reserve All-American three-year-old Lone Palm T H Janet chalked up a successful show career with 1978 All-American two-year-old along with this 1979 winning. Classified Excellent 93, this TOP HORNET daughter pulled into grand at NGS, Fresno. Lone Palm's second 1979 Reserve All-American was four-year-old Lone Palm Atlantic Barbra Bea (E—79, 80), entered by George and Amelia Orisio. By ATLANTIC, "Barbra Bea" placed first at NGS, Fresno. Their senior get of Clovelly TOP HORNET nabbed Reserve behind another outstanding TOP HORNET All-American group shown by Kajo Dairy, Sumner, Illinois. Lone Palm's Honorable Mentions went to CHOICE three-year-old Coombs Choices Goldie, champion uddered at NGS, Fresno, and the best three females.

Four nominations resulted in three All-Americans and one Honorable Mention for Big Creek Hill Farm, Saluda, South Carolina. Three-year-old "Wooly" cleaned both the Open and Junior contests after winning grand at Georgia Spring Dairy Show, South Carolina State, and Dixie Classic, and reserve grand at NGS, Louisville. She was also Junior All-American two-year-old in 1978, and 1978 Reserve Open. Big Creek's produce of "Stanley Wildy" and best three females also captured All-American this year. Both groups included Big Creek Fay Wooly. Tangie's junior yearling Big Creek J Coon, who captured junior champion or firsts at three fairs, placed Honorable Mention All-American in both Open and Junior. "Coon" is a TH JUPITER heifer.

Number three — the lucky charm for W. J. Latch, Kajo Dairy, Sumner, Ill., this year! Kajo entered three and won two All-Americans. TOP HORNET's genetics for type and production shine in the 1979 All-American contest. He sired eight winners, second only to FAYVOR's eleven. Latch's All-American four-year-old Fairview Top Hornet Lori (E), carried reserve grand at Illinois State and champion udder at NGS, Louisville. HORNET's All-American four were — "Lori"; three-year-old Spring Walk Hornets Valeeta, Charlotte Wachtel, Big Prairie, Ohio; Honorable Mention All-American two-year-old Dardenellas TH Xero, Steve Lovelace, Orangeburg, S. C.; and All-American two-year-old Skytop Prissys Dagny, Daniel Ripley, Cortland, N. Y. — for Kajo Dairy. Reserve All-American produce of Fairview K C Billy Lisa included "Lori."

1979 ALL-AMERICAN SELECTION COMMITTEE

1st row, J. L. Albright, George Barlass, Hilton Boynton, David P. Dickson, Forrest Fansher, George W. Fowler; 2nd row, Robert C. Griggs, Jr., Francis Hertel, Barney Hornback, John Housley, Vernon Hull, Dawson C. Jordan; 3rd row, Harold Kaeser, Richard Keene, Myron W. Lancaster, Leroy Lindley, Malcolm MacGregor, John W. McKitrick; 4th row, Richard H. Merritt, John L. Morris, Raymond Orisio, Roland Ripley, Robert D. Sommers, Henry Thomas; 5th row, J. Edward Townsend, Earl Wachholz, John C. Wilk, Russell J. Wirt.

OFFICIAL ALL-AMERICAN VOTE

Each first place vote counted five points; second place, three points, and third place, one point. The rating, "Honorable Mention," was given to each animal and group receiving a total of eight points or more.

(AA– All-American; RA—Reserve All-American; HM—Honorable Mention)

*HEIFER CALVES

		AA 1st	RA 2nd	HM 3rd	Total Points
AA	**Lockshore Fayvor Wendy** (James A. & Alice B. Fish, Hickory Corners, Michigan)	100	15	2	117
RA	**Boulder View Q Louann** (Lester Lurvey & Sons, Baraboo, Wisconsin)	20	39	5	64
HM	**Hollow View Winston Kim** (Scott & Elsie Wolff, Quarryville, Pennsylvania)	5	6	8	19
HM	**Wee Manor T C Lucky** (A Grand View Farm, Middletown, Pennsylvania)	0	12	5	17
HM	**Markwell Deacon Melody** (Marvin Van Mersbergen, Lynden, Washington)	5	6	2	13
HM	**Olympic View M Starbright** (Olympic View Farm, Sequim, Washington)	5	3	5	13

*Myron Lancaster did not vote.

JUNIOR YEARLING HEIFERS

AA	**Holcombs Deacon Doll** (Robert E. Holcomb, Greene, New York)	120	3	3	126
RA	**Mid Acres W P N Bobbie** (Patti Paris, Franklin, Indiana)	15	48	7	70
HM	**Clover Jack F Rosie** (Henry J. Giacomini, Ferndale, California)	5	14	5	25
HM	**Golden View Sultan Celica** (Diana Staner, Bremen, Indiana)	0	9	6	15
HM	**Big Creek J Coon** (Tangie Melinda Coleman, Saluda, South Carolina)	0	6	6	12
	Cleverlands Zenith Orpha Lee (Pauline Dias, Stevinson, California)	0	3	1	4

SENIOR YEARLING HEIFERS

AA	**John Potts Jolly Verota** (Robert C. Griggs, Jr., Mustang, Oklahoma)	85	12	3	100
RA	**Jualmi Fayvors Angel** (Dean Edward Mithoefer, Claypool, Indiana)	15	24	6	45
HM	**Bay Meadow Fayvor Happy** (W. Arnold Kessler, Galt, California)	20	15	3	38
HM	**Boulder View Bel Misty** (Thomas Lurvey, Baraboo, Wisconsin)	15	15	5	35
HM	**Jualmi Top Jollys Candy** (Julius & Dan Mithoefer & Family, Claypool, Indiana)	0	18	6	24
HM	**Mungles S Ambassador Daisy Ann** (Karla Halbert, Decatur, Texas)	5	0	5	10

SENIOR YEARLING HEIFERS IN MILK

AA	**Western Zoro Dawn** (Kenneth Chaffey & Sons, Don Giacomini, Hans Leuthold, Ferndale, California)	65	21	2	88
RA	**Nedrow Farms Choices Lou** (J. Kevin Nedrow, Clifton Springs, New York)	50	30	4	84
HM	**Circle R Igors Kitten** (Randi Ray, Chowchilla, California)	15	12	5	32
HM	**Valley Set C Anita** (Brent L. Wenger, Goshen, Indiana)	5	18	5	28
HM	**Malaboo Way MS Snappy** (Ray Alan Mohr, Normal, Illinois)	5	0	9	14
	Circle R Igors Sugar (Gary Ray, Chowchilla, California)	0	3	3	6

All-American Senior Yearling in Milk Western Zoro Dawn and Reserve Nedrow Farms Choices Lou vied for top to the very last vote. Only four points separated "Dawn" and "Lou." "Dawn" (VG) was the first in her class at NGS, Fresno for joint owners Kenneth Chaffey and Sons, Don Giacomini, and Hans Leuthold, Ferndale, California. "Lou," a first placer at NGS, Louisville, strutted for J. Kevin Nedrow, Clifton Springs, New York.

Supreme Champion over all breeds at World Dairy Expo, Cleverlands Darimost Chrystal, comfortably took All-American aged cow. Her career includes 1975 All-American three-year-old and 1976 Reserve All-American four-year-old. Classified Excellent, "Chrystal" also was honored as grand and champion uddered at NGS, Madison, besides grand at Wisconsin State for owners Lester Lurvey and Sons, John B. Merryman, and Chester and Barbara Williams, Baraboo, Wisconsin. Grand champion at NGS, Louisville, Sunset Ridge HDF Brenda (E), overtook the four other aged cows for Reserve All-American title. Honorable Mention aged cow in 1977, "Brenda" is jointly owned by John Housley and Norman Walton, Riceville, Tennessee.

Uniformity keyed the All-American junior get of Valley Set Champ JESSE into a win over Reserve Midas Fayvors ALBERT. JESSE's daughters took first at Louisville and ALBERT's group was first at Fresno.

REPEAT NOMINATIONS from previous years include: Jualmi Fayvors Angel, shown by Dean Edward Mithoefer, Claypool, Ind., Reserve All-American heifer calf 1978, Reserve All-American senior yearling heifer 1979; Jualmi Top Jollys Candy, shown by Julius and Dan Mithoefer & Family, Claypool, Ind., heifer calf 1978 (no placing), Honorable Mention senior yearling heifer 1979; Skytop Prissys Dagney, shown by Daniel Ripley, Cortland, N. Y., junior yearling heifer 1978 (no placing), All-American two-year-old cow 1979; Housleys F Melody, shown by Craig Riley, Riceville, Tenn., Honorable Mention senior yearling heifer 1978, Honorable Mention two-year-old cow 1979; Lone Palm T H Janet, shown by Raymond Orisio, Tulare, Calif., All-American two-year-old cow 1978, Reserve All-American three-year-old cow 1979; Big Creek Fay Wooly, shown by Tangie Melinda Coleman, Saluda, S. C., Reserve All-American two-year-old cow 1978, All-American three-year-old cow 1979; Chinook May Rose Della, shown by Myron W. Lancaster, Sequim, Wash., aged cow 1978 (no placing), 1979 (no placing); Cleverlands Darimost Chrystal, shown by

Lester Lurvey & Sons, John B. Merryman, and Chester & Barbara Williams, Baraboo, Wis., All-American three-year-old cow 1975, Reserve All-American four-year-old cow 1976, aged cow 1977 (no placing), All-American aged cow 1979; Bay Meadow Hornets Honeydew, shown by W. Arnold Kessler, Galt, Calif., Reserve All-American junior yearling heifer 1975, All-American three-year-old cow 1977, Honorable Mention aged cow 1979; Sunset Ridge HDF Brenda, shown by John Housley & Norman Walton, Riceville, Tenn., Honorable Mention aged cow 1977, Reserve All-American aged cow 1979; Clover Jack Dari Celia, shown by Donald Giacomini, Ferndale, Calif., four-year-old cow 1978 (no placing), aged cow 1979 (no placing); Chedco Darimost Vida, shown by C. E. Cotting, Berlin, Mass., Honorable Mention two-year-old cow 1975, four-year-old cow 1977 (no placing), Honorable Mention aged cow 1978 and 1979; junior get of Valley Set Champ Jesse, shown by Mithoefer Families, Claypool, Ind., All-American 1973 (Valley Set), 1974 shown by Mithoefer Families (no placing), All-American 1975 (Mithoefer Families), Honorable Mention 1976 (Mithoefer Families), Reserve All-American 1977 (Mithoefer Families), Reserve All-American 1978 (For-Lou Farm), All-American 1979; get of Clovelly Top Hornet, Honorable Mention 1976 (Bay Meadow), All-American 1977 (Bay Meadow), shown by Hilldale Farm 1977 (no placing), Honorable Mention 1978 (Smithfield Farm), All-American 1978 (Mi Valley Dairy), All-American 1979 shown by Kajo Dairy, Sumner, Ill., Reserve All-American 1979 shown by Lone Palm Guernseys, Tulare, Calif.; get of Housleys Dari Fayvor, shown by Ben Crocker & Family, Belmond, Iowa, Honorable Mention 1975 (Ridgeway), Reserve All-American 1976 (breeders get—Ridgeway), Honorable Mention 1976 (Dutch Mill), Honorable Mention 1977 (Ridgeway), Reserve All-American 1977 (Dutch Mill), Reserve All-American 1978 (Ridgeway), Honorable Mention 1979; get of Valley Set Champ Jesse, shown by Mithoefer Families 1977 and 1978 (no placings), shown by Ronald E. Wenger, Goshen, Ind., 1979 (no placing); get of Western Glow Darimost, Honorable Mention 1970 (Willow Run), Reserve All-American 1970 (Olympic View), All-American 1971 (Lindean's), Honorable Mention 1971 (Quail Roost), Reserve All-American 1973 (High Prairie), Honorable Mention 1973 (Ripley Farm), Reserve All-American 1974 (High Meadows), Honorable Mention 1974 (Clover Jack), shown by High Meadows 1975 (no placing), Honorable Mention 1975 (Cal Poly), Honorable

***2-YEAR-OLD COWS**

AA	**Skytop Prissys Dagny** (Daniel Ripley, Cortland, New York)	105	9	1	115
RA	**Prairie Moon Edna** (Frank Sivesind, Waukon, Iowa)	15	33	4	52
HM	**Housleys F Melody** (Craig Riley, Riceville, Tennessee)	5	9	13	27
HM	**Dardenellas TH Xero** (Laura Virginia Lovelace, Orangeburg, South Carolina)	0	21	4	25
HM	**Gold Manor D F Orchid** (Ben Crocker & Family, Belmond, Iowa)	5	3	1	9
	Gusannas Prince Great Robena (Mark Erdman, Chenoa, Illinois)	0	3	3	6

*Roland Ripley and John Housley did not vote.

***3-YEAR-OLD COWS**

AA	**Big Creek Fay Wooly** (Tangie Melinda Coleman, Saluda, South Carolina)	80	15	4	99
RA	**Lone Palm T H Janet** (Raymond Orisio, Tulare, California)	25	18	4	47
HM	**Rankin Farms Golden Brown** (De De Rankin, Atlanta, Illinois. Now owned by A Grand View Farm, Middletown, Pennsylvania)	20	12	8	40
HM	**Hoosier Heart F Glee** (Brian Cochard, Greenfield, Indiana)	5	18	3	26
HM	**Coombs Choices Goldie** (Lone Palm Guernseys, Tulare, California)	0	15	6	21
HM	**Freelea D F Holly** (Ben Crocker & Family, Belmond, Iowa)	5	3	2	10

*Ray Orisio did not vote.

***4-YEAR-OLD COWS**

AA	**Fairview Top Hornet Lori** (W. J. Latch, Sumner, Illinois)	125	3	1	129
RA	**Lone Palm Atlantic Barbra Bea** (Lone Palm Guernseys, Tulare, California)	5	24	5	34
HM	**Villa Crest TH Queenette** (Virgil C. & Verl A. Weaver, Goshen, Indiana)	5	18	8	31
HM	**Long Branch D Fortune Robin** (Greg L. Young, Springfield, Missouri. Now owned by Robby Davis, Verona, Missouri)	0	15	6	21
HM	**Mungles Factors Likable** (Kristin Halbert, Decatur, Texas)	0	12	2	14
HM	**Crescents E Ona** (Maurice D. Lipply, Silver Lake, Indiana)	0	9	5	14

*Ray Orisio did not vote

***COWS, 5 YEARS AND OVER**

AA	**Cleverlands Darimost Chrystal** (Lester Lurvey & Sons, John B. Merryman, and Chester & Barbara Williams, Baraboo, Wisconsin)	115	3	2	120
RA	**Sunset Ridge HDF Brenda** (John Housley & Norman Walton, Riceville, Tennessee)	10	42	5	57
HM	**Chedco Darimost Vida** (C. E. Cotting, Berlin, Massachusetts)	0	21	5	26
HM	**Bay Meadow Hornets Honeydew** (W. Arnold Kessler, Galt, California)	5	9	6	20
	Clover Jack Dari Celia (Donald Giacomini, Ferndale, California)	0	3	4	7
	Chinook May Rose Della (Myron W. Lancaster, Sequim, Washington)	0	0	4	4

*Myron Lancaster and John Housley did not vote.

(Continued on page 468)

All-American

All-American Heifer Calf, 1979

LOCKSHORE FAYVOR WENDY

Born — July 28, 1978

Sire — Housleys Dari Fayvor

Dam — Lockshore Lance Wistana

Breeder and Exhibitor — James A. and Alice B. Fish, Hickory Corners, Michigan

1979 Show Record — First prize heifer calf at National Guernsey Show, Louisville; first senior heifer calf at Grand Rapids District Show and Southwest Michigan Parish Show.

All-American Junior Yearling Heifer, 1979

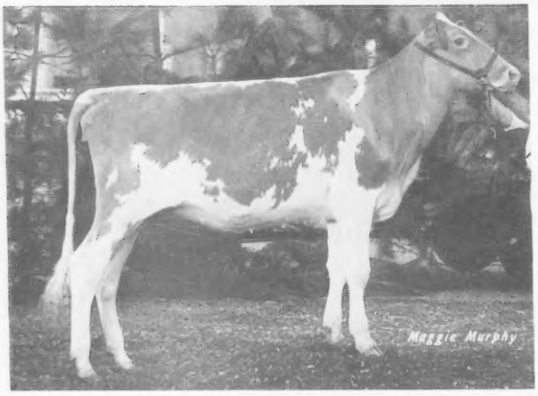

HOLCOMBS DEACON DOLL

Born — April 4, 1978

Sire — Lyrene Wistar Deacon

Dam — Holcombs B Dar

Breeder and Exhibitor — Robert E. Holcomb, Greene, New York

1979 Show Record — First prize junior yearling heifer and junior champion at Eastern States Exposition; first and reserve junior champion at National Guernsey Show, Louisville, and New York State Fair; second at Pennsylvania All-American Dairy Show.

All-American Senior Yearling Heifer, 1979

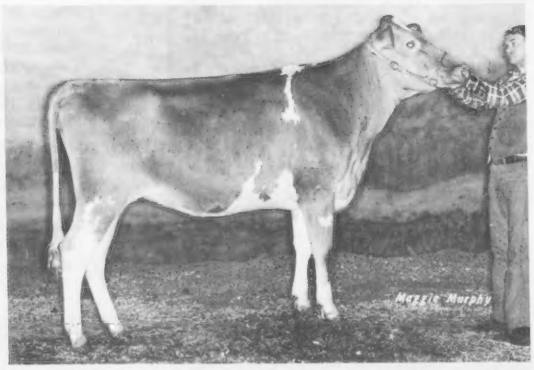

JOHN POTTS JOLLY VEROTA

Born — July 5, 1977

Sire — Foremost Top Jolly

Dam — John Potts Leaders Verota

Breeder — John Potts, Norman, Oklahoma

Exhibitor — Robert C. Griggs, Jr., Mustang, Oklahoma

1979 Show Record — First prize senior yearling heifer and junior champion at National Guernsey Show, Louisville, and Tulsa State Fair; first and reserve junior champion at Oklahoma State Fair; second at State Fair of Texas.

All-American Senior Yearling Heifer in Milk, 1979

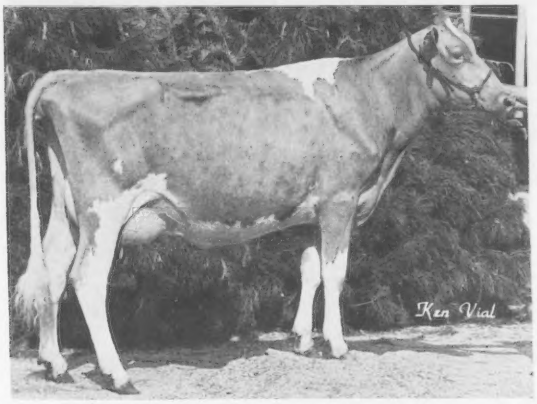

WESTERN ZORO DAWN

Born — July 29, 1977

Sire — Clover Jack Dari Zoro

Dam — Lockshore C Davinia

Breeder — Henderson Stockton, Kenneth Chaffey & Sons, Hans Leuthold, and Donald Giacomini, Phoenix, Arizona

Exhibitor — Kenneth Chaffey & Sons, Hans Leuthold, and Donald Giacomini, Clover Jack Guernsey Farm, Ferndale, California

1979 Show Record — First prize senior yearling heifer in milk at National Guernsey Show, Fresno.

All-American 2-Year-Old Cow, 1979

SKYTOP PRISSYS DAGNY

Born — January 29, 1977

Sire — Clovelly Top Hornet

Dam — Wandering Brook Bobs Prissy

Breeder — Susan Ripley, Cortland, New York

Exhibitor — Daniel Ripley, Cortland, New York

1979 Show Record — First prize two-year-old and senior and grand champion at Cortland County Junior Fair, New York State Fair open and junior shows, and Pennsylvania All-American Junior Show; first at National Guernsey Show, Louisville.

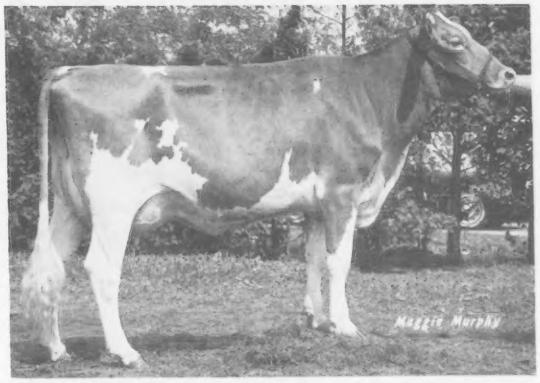

All-American 3-Year-Old Cow, 1979

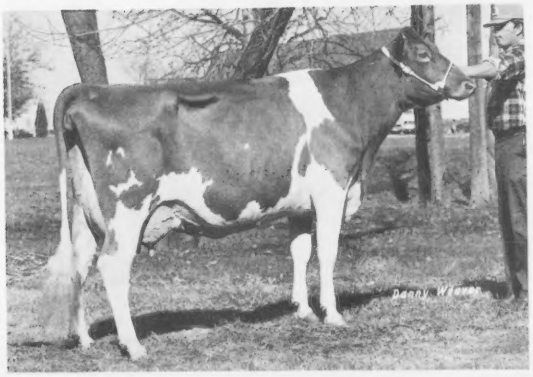

BIG CREEK FAY WOOLY

Born — September 1, 1975

Sire — Housleys Dari Fayvor

Dam — Big Creek Stanley Wildy

Breeder — Ted L. Coleman, Saluda, South Carolina

Exhibitor — Tangie Melinda Coleman, Saluda, South Carolina

1979 Show Record — First prize three-year-old cow and senior and grand champion at Georgia Spring Dairy Show, South Carolina State Fair and Dixie Classic Show; first and reserve senior and reserve grand champion at National Guernsey Show, Louisville; third at National Junior Show, Louisville.

All-American 4-Year-Old Cow, 1979

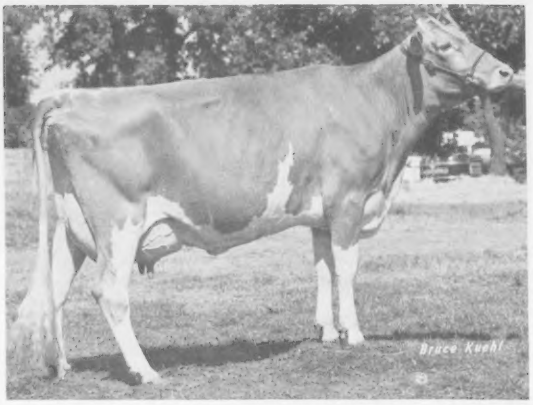

FAIRVIEW TOP HORNET LORI

Born — February 13, 1975

Sire — Clovelly Top Hornet

Dam — Fairview K C Billy Lisa

Breeder — Louis Fenneman, Holland, Indiana

Exhibitor — W. J. Latch, Sumner, Illinois

1979 Show Record — First prize four-year-old cow and reserve grand champion at Illinois State Fair; first and champion uddered cow at National Guernsey Show, Louisville.

All-American Cow, 5 Years and Over, 1979

CLEVERLANDS DARIMOST CHRYSTAL

Born — December 16, 1971

Sire — Western Glow Darimost

Dam — Cleverlands Champs Chickadee

Breeder — George H. Clever, Tracy, California

Exhibitor — Lester Lurvey & Sons, John B. Merryman, and Chester & Barbara Williams, Baraboo, Wisconsin

1979 Show Record — First prize cow five years and over, senior and grand champion and champion uddered cow at National Guernsey Show, Madison; supreme champion all breeds at World Dairy Expo; first and senior and grand champion at Wisconsin State Fair.

All-American Junior Get of Sire, 1979

JUNIOR GET of VALLEY SET CHAMP JESSE

Exhibitor — Julius & Dan Mithoefer & Family, Claypool, Indiana

1979 Show Record — First at National Guernsey Show, Louisville, Mid-West Guernsey Classic, and Kentucky and Indiana State Fairs.

All-American Get of Sire, 1979

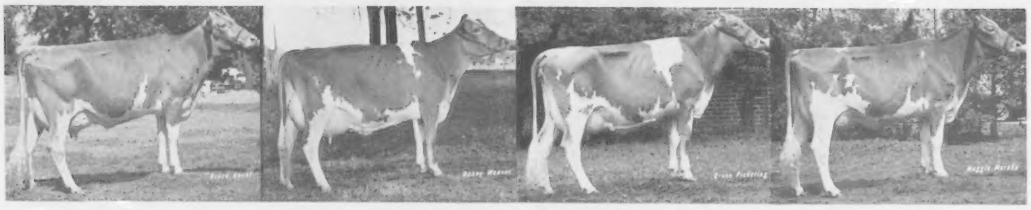

GET of CLOVELLY TOP HORNET
Exhibitor — W. J. Latch, Kajo Dairy, Sumner, Illinois
1979 Show Record — First at Illinois State Fair; first at National Guernsey Show, Louisville (different combination).

All-American Produce of Dam, 1979

PRODUCE of
BIG CREEK STANLEY WILDY
Exhibitor — Ted L. Coleman, Saluda, South Carolina
1979 Show Record — First at National Guernsey Show, Louisville, Georgia Spring Dairy Show, South Carolina State Fair and Dixie Classic Fair.

All-American Best Three Females, 1979

BIG CREEK FAY WOOLY, PRINCE COOLY, LORNE WOO
Exhibitor — Ted L. Coleman, Saluda, South Carolina
1979 Show Record — First at National Guernsey Show, Louisville, South Carolina State Fair and Dixie Classic Fair; second at Georgia Spring Dairy Show.

RESERVE ALL-AMERICANS

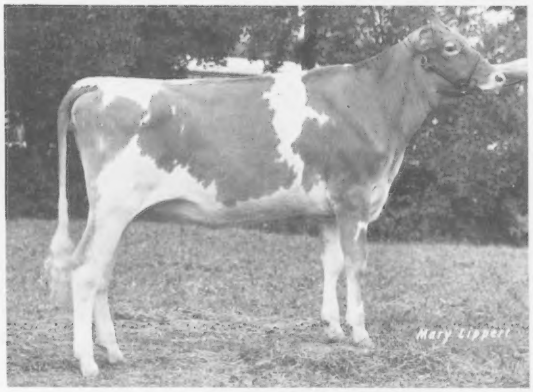

Heifer Calf — BOULDER VIEW Q LOUANN
Born — July 8, 1978
Sire — Schwinghamer Farm Quantity
Dam — Boulder View MVF Lori
Breeder and Exhibitor — Lester Lurvey & Sons, Baraboo, Wisconsin

Junior Yearling Heifer — MID ACRES W P N BOBBIE
Born — February 13, 1978
Sire — Wagners P Norman
Dam — Mid Acres N Blossom
Breeder — David Paris & Family, Franklin, Indiana
Exhibitor — Patti Paris, Franklin, Indiana

RESERVE ALL-AMERICANS

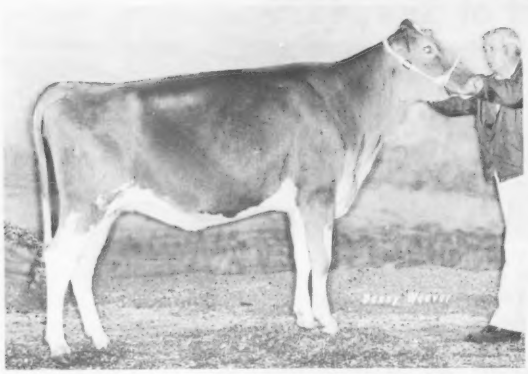

Senior Yearling Heifer — JUALMI FAYVORS ANGEL
Born — July 13, 1977
Sire — Housleys Dari Fayvor
Dam — Jualmi Jess Alma
Breeder — Dean Edward Mithoefer, New Palestine, Indiana
Exhibitor — Dean Edward Mithoefer, Claypool, Indiana

Senior Yearling in Milk — NEDROW FARMS CHOICES LOU
Born — September 21, 1977
Sire — Kellogg Minnies Choice
Dam — Dons Lorlei of Maple Vue
Breeder and Exhibitor — J. Kevin Nedrow, Clifton Springs, New York

Two-Year-Old Cow — PRAIRIE MOON EDNA
Born — December 21, 1976
Sire — Housleys Dari Fayvor
Dam — West Fork Ridge Elaine
Breeder — Michael L. & Nancy J. Bingham & Family, Shell Rock, Iowa
Exhibitor — Frank Sivesind, Waukon, Iowa

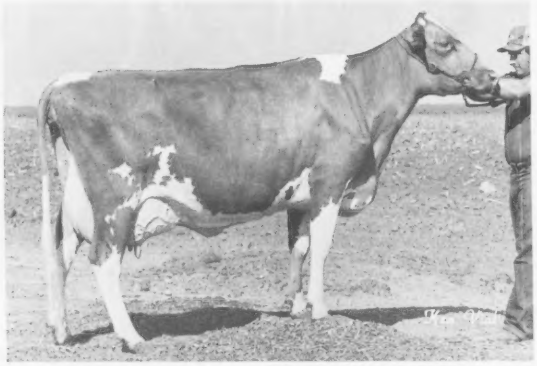

Three-Year-Old Cow — LONE PALM T H JANET
Born — September 10, 1975
Sire — Clovelly Top Hornet
Dam — Dorella Princes Jana
Breeder and Exhibitor — Raymond Orisio, Tulare, California

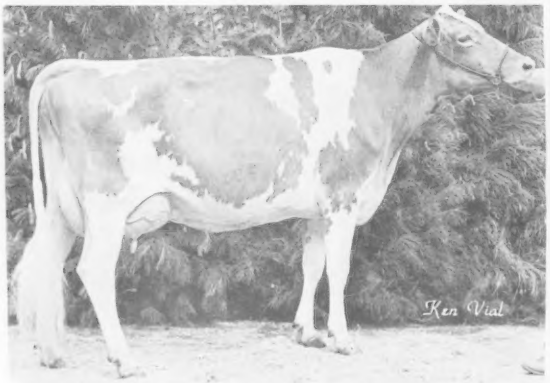

Four-Year-Old Cow — LONE PALM ATLANTIC BARBRA BEA
Born — January 7, 1975
Sire — Brockwell B Atlantic
Dam — Lone Palm Fortunes Bonnie Bea
Breeder — George & Amelia Orisio, Waukena, California
Exhibitor — Lone Palm Guernseys, Tulare, California

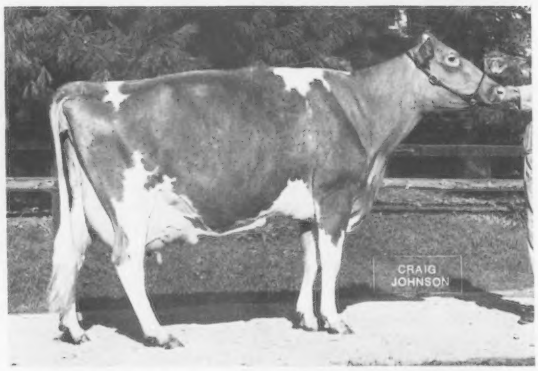

Cow, 5 Years and Over — SUNSET RIDGE HDF BRENDA
Born — June 12, 1972
Sire — Housleys Dari Fayvor
Dam — Wilsons C T H Beauty
Breeder — R. D. & Douglas Wilson, Saint Charles, Iowa
Exhibitor — John Housley & Norman Walton, Riceville, Tennessee

RESERVE ALL-AMERICANS

JUNIOR GET of MIDAS FAYVORS ALBERT
Exhibitor — Gerald B. Jacobs, Herald, California

GET of CLOVELLY TOP HORNET
Exhibitor — Ray Orisio, Lone Palm Guernseys, Tulare, California

PRODUCE of FAIRVIEW K C BILLY LISA
Exhibitor — W. J. Latch, Sumner, Illinois

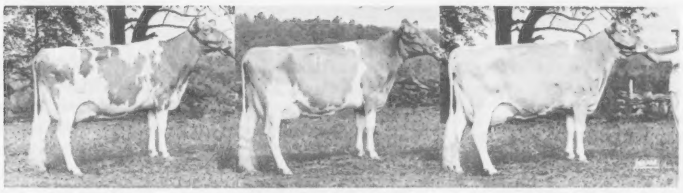

Best Three Females
CHEDCO PRINCES JASMINE, DARIMOST VICTORIA, DARIMOST VIDA
Exhibitor — C. E. Cotting, Berlin, Massachusetts

JUNIOR GET OF SIRE

AA	**Junior Get of Valley Set Champ Jesse** (Julius & Dan Mithoefer and Family, Claypool, Indiana)	120	12	0	132
RA	**Junior Get of Mids Fayvors Albert** (Gerald B. Jacobs, Herald, California)	15	45	8	68
HM	**Junior Get of Lyrene Wistar Deacon** (John H. Hull, Jr. & Illona G. Hull, Westminster, Maryland)	5	21	19	45
	Junior Get of Wagners Duke Jack (Audrey D. Wagner & Family, Marissa, Illinois)	0	6	1	7

*SENIOR GET OF SIRE

AA	**Get of Clovelly Top Hornet** (W. J. Latch, Kajo Dairy, Sumner, Illinois)	90	12	1	103
RA	**Get of Clovelly Top Hornet** (Ray Orisio, Lone Palm Guernseys, Tulare, California)	10	12	9	31
HM	**Get of Housleys Dari Fayvor** (Ben Crocker & Family, Belmond, Iowa)	15	9	6	30
HM	**Get of Western Glow Darimost** (Roland Ripley & Family, Ripley Farm, Cortland, New York)	0	27	2	29
HM	**Get of Western Glow Darimost** (C. E. Cotting, Chedco Farm, Berlin, Massachusetts)	10	12	5	27
	Get of Valley Set Champ Jesse (Ronald E. Wenger, Goshen, Indiana)	0	3	2	5

*Ray Orisio, Roland Ripley, and John Housley did not vote.

PRODUCE OF DAM

AA	**Produce of Big Creek Stanley Wildy** (Ted L. Coleman, Saluda, South Carolina)	130	0	2	132
RA	**Produce of Fairview K C Billy Lisa** (W. J. Latch, Sumner, Illinois)	0	78	2	80
HM	**Produce of Valley Set L Avon** (Ronald E. Wenger, Goshen, Indiana)	10	6	14	30
	Produce of Flashs Golden Rose (Est. Eugenia C. Madeira, Berwyn, Pennsylvania)	0	0	5	5
	Produce of Kelsos Falcons Susan (Est. Eugenia C. Madeira, Berwyn, Pennsylvania)	0	0	5	5
	Produce of Ladys Dexter Lisa (Ronald A. Strauch, Augusta, Wisconsin)	0	0	0	0

*BEST THREE FEMALES

AA	**Big Creek Fay Wooly, Big Creek Prince Cooly, Big Creek Lorne Woo** (Ted L. Coleman, Saluda, South Carolina)	45	21	4	70
RA	**Chedco Princes Jasmine, Chedco Darimost Victoria, Chedco Darimost Vida** (C. E. Cotting, Berlin, Massachusetts)	45	12	4	61
HM	**Markwell Allstar Constance, Markwell S S Bunny, Markwell A M Daylight** (Marvin Van Mersbergen, Lynden, Washington)	25	27	6	58
HM	**Clover Jack Dari Celia, Clover Jack Top Raquel, Clover Jack Zoro Dawn** (Donald Giacomini, Ferndale, California)	5	12	6	23
HM	**Valley Set Jo Addie, Valley Set Jes Freda, Valley Set Corp Sadie** (Ronald E. Wenger, Goshen, Indiana)	10	9	3	22
HM	**Lone Palm T H Janet, Lone Palm J Benita, Lone Palm Atlantic Barbra Bea** (Ray Orisio, Tulare, California)	5	0	4	9

*Ray Orisio did not vote.

Mention 1977, 1978 and 1979 shown by Chedco Farm, Berlin, Mass., Honorable Mention 1979 shown by Ripley Farm, Cortland, N. Y.; produce of Big Creek Stanley Wildy, shown by Ted L. Coleman, Saluda, S. C., All-American 1978 and 1979; Best 3 Females shown by C. E. Cotting, Berlin, Mass., Honorable Mention 1968; 1969, 1970 and 1971 (no placings), Honorable Mention 1972 and 1973, Reserve All-American 1974 and 1975, Honorable Mention 1976; 1977 (no placing), All-American 1978, Reserve All-American 1979; Best 3 Females shown by Clover Jack Guernseys, Ferndale, Calif., Honorable Mention 1973, All-American 1975; 1977 and 1978 (no placings), Honorable Mention 1979; Best 3 Females shown by Markwell Farm, Lynden, Wash., Honorable Mention 1978 and 1979; Best 3 Females shown by Valley Set Farm, Goshen, Ind., All-American 1966, Reserve All-American 1967 and 1970, Honorable Mention 1971, All-American 1972 and 1973, Honorable Mention 1974, 1977 and 1979.

This Journal carries the results of the judging contest held in conjunction with the tabulated placings of the All-Americans. The highest possible score is 120 if the selections are the same as the tabulated vote of the 28 participating approved judges.

The scoring of the ballots is determined as follows:

All-American—Reserve	10
Reserve—All-American	8
All-American—Some Other	7
Some Other—All-American	4
Reserve—Some Other	3
Some Other—Reserve	2
Some Other—Some Other	0

Chat . . .

BRIAN RUSSELL brought greetings from Australian Guernsey friends when he travelled to Sequim, Wash., for Andy Lancaster's wedding on February 15. In addition to being a groomsman in the wedding, Brian visited Jim Fish's Lockshore Farm in Michigan. For the first time ever, he skied, skated, and snowmobiled. After the wedding, he stayed with the Mike Lancasters until his return to Meadow View Guernsey Farm in Albion Park, New South Wales, Australia. He works along with his parents Mr. and Mrs. N.S. Russell, who visited the United States on the Third World Conference tour in 1977.

One Junior All-American . . .
Also Open All-American at
Big Creek Hill Farm

12 Juniors won 13 placings in
Open Contest

Sixth Junior All-American

LEADING THE Junior All-American lineup is Junior and Open All-American three-year-old Big Creek Fay Wooly. Tangie Melinda Coleman, Saluda, S. C., owns this outstanding FAYVOR daughter, who also swept the contests as a two-year-old Junior All-American and Reserve Open All-American last year. "Wooly" stood among Big Creek's 1979 All-American produce and best three females besides topping three major shows and placing reserve grand at NGS, Louisville. And Tangie's winnings did not stop here! Her aged cow Oberland Princess Karen took Junior All-American after exploding as a first place winner at Georgia, South Carolina, and Dixie Classic and third at NGS, Louisville. Junior yearling Big Creek J Coon received Honorable Mention in Junior and Open.

Indiana junior breeder Patti Paris, Franklin, captured her third and fourth Junior All-American winnings this year. Junior All-American and Reserve Open All-American junior yearling Mid Acres W P N Bobbie overtook fellow Indiana junior's Golden View Sultan Celica in the Junior and open shows at Louisville. Diana Staner, Bremen, led "Celica" into second at Junior NGS, Louisville, and fourth at Louisville's open to finish as Reserve Junior All-American junior yearling. Patti Paris won her fourth Junior All-American on heifer Mid Acres W P N Rosie by only one vote over Junior Reserve Wapsi Acres Dedes DF Debbie. "Rosie" was the first heifer and reserve junior champion at

OFFICIAL VOTE

First place = 5 points; second = 3; third = 1.
Honorable Mention = any animal with 8 points or more.

(AA—All-American; RA—Reserve All-American; HM—Honorable Mention)

		AA 1st	RA 2nd	HM 3rd	Total Points
	HEIFER CALVES				
AA	**Mid Acres W P N Rosie** (Patti Paris, Franklin, Indiana)	65	27	4	96
RA	**Wapsi Acres Dedes DF Debbie** (Todd Larssen, Long Grove, Iowa)	65	27	3	95
HM	**Rozelyn LWD Patrice** (Marci Jo Leichliter, Longmont, Colorado)	5	18	10	33
HM	**Dardenellas Faust Cam** (James Dupree, Jr., Orangeburg, South Carolina)	5	9	2	16
HM	**Clover Jack Zoro Geneva** (Daniel G. Giacomini, Ferndale, California)	0	3	8	11
	Ar Clar Quantity Precious (Mary Stanelle, Brillion, Wisconsin)	0	0	1	1
	JUNIOR YEARLING HEIFERS				
AA	**Mid Acres W P N Bobbie** (Patti Paris, Franklin, Indiana)	105	18	0	123
RA	**Golden View Sultan Celica** (Diana Staner, Bremen, Indiana)	15	33	9	57
HM	**Cleverlands Zenith Orpha Lee** (Pauline Dias, Stevinson, California)	15	6	9	30
HM	**Big Creek J Coon** (Tangie Melinda Coleman, Saluda, South Carolina)	0	27	3	30
HM	**Green Moor Amelias Anita** (Todd Schomburg, Salem, Wisconsin)	5	0	5	10
	Dardenellas TJ Ann (James Dupree, Jr., Orangeburg, South Carolina)	0	0	2	2
	***SENIOR YEARLING HEIFERS**				
AA	**Jualmi Fayvors Angel** (Dean Edward Mithoefer, Claypool, Indiana)	80	15	2	97
RA	**Mungles S Ambassador Daisy Ann** (Karla Halbert, Decatur, Texas)	35	27	6	68
HM	**Grandview Winstons Jamie** (Barry Lipply, Silver Lake, Indiana)	20	30	8	58
HM	**Steves Winston Bright Jane** (Steven E. Shorts, Centreville, Maryland)	0	6	5	11
HM	**Lone Palm Mannix Tami** (Brenda Burcham, Tulare, California)	0	3	5	8
	Spring Walk Transfers Dimple (Cindy Bates, Southington, Ohio)	0	0	1	1

*Ray Orisio did not vote.

SENIOR YEARLING HEIFERS IN MILK

AA	**Circle R Igors Kitten** (Randi Ray, Chowchilla, California)	65	15	8	88
RA	**Valley Set C Anita** (Brent L. Wenger, Goshen, Indiana)	60	21	3	84
HM	**Malaboo Way MS Snappy** (Ray Alan Mohr, Normal, Illinois)	15	30	10	55
HM	**Circle R Igors Sugar** (Gary Ray, Chowchilla, California)	0	18	7	25
	Sunnydell Titan Milady (Derek W. Fowles, Southampton, Massachusetts)	0	0	0	0

*2-YEAR-OLD COWS

AA	**Housleys F Melody** (Craig Riley, Riceville, Tennessee)	105	6	2	113
RA	**Grandview M M F Connie** (Larry Lipply, Silver Lake, Indiana)	15	30	5	50
HM	**Rockyhill Maverick Ramona** (Lindy Lancaster, Sequim, Washington)	0	18	13	31
HM	**Black Willows RB Bonnie Blue** (Jayna E. Smout, Slaterville, Utah)	5	18	2	25
HM	**Mi Valley Outlaws Lady Flash** (Elizabeth Pierce, Hilmar, California)	5	6	2	13
	Lone Acres Art Lisa (David F. Kipp, North Prairie, Wisconsin)	0	0	2	2

*Myron Lancaster and John Housley did not vote.

*3-YEAR-OLD COWS

AA	**Big Creek Fay Wooly** (Tangie Melinda Coleman, Saluda, South Carolina)	95	15	1	111
RA	**Rankin Farms Golden Brown** (De De Rankin, Atlanta, Illinois. Now owned by A Grand View Farm, Middletown, Pennsylvania)	30	42	6	78
HM	**Hoosier Heart F Glee** (Brian Cochard, Greenfield, Indiana)	5	15	16	36
HM	**Yellow Creek Count Cora** (Lonnie Weaver, Goshen, Indiana)	5	3	2	10
	Rankin Farms Rex Quatt (Hubert Buster Rankin, Atlanta, Illinois)	0	6	0	6
	Smithfield Corp Eclaire (Steven Orisio, Tulare, California)	0	0	2	2

*Ray Orisio did not vote.

4-YEAR-OLD COWS

AA	**Long Branch D Fortune Robin** (Greg L. Young, Springfield, Missouri. Now owned by Robby Davis, Verona, Missouri)	85	24	1	110
RA	**Mungles Factors Likable** (Kristin Halbert, Decatur, Texas)	45	12	6	63
HM	**Bay Meadow Omar Choc** (Michael Miranda, Hilmar, California)	5	21	12	38
HM	**Hickory Ridge L Dolly** (Carrie Nell Chickering, South Deerfield, Massachusetts)	5	12	3	20
HM	**Wagners H Marble** (Donna Jean Wagner, Marissa, Illinois)	0	15	3	18
	Jeccs Prince Erma (Pauline Dias, Stevinson, California)	0	0	3	3

*COWS, 5 YEARS AND OVER

AA	**Oberland Princess Karen** (Tangie Melinda Coleman, Saluda, South Carolina)	120	3	2	125
RA	**Fall River Fayvors Bluebell** (Steven Orisio, Tulare, California)	15	42	4	61
HM	**Lockshore Winston Alexandra** (Susan Fish, Hickory Corners, Michigan)	0	18	8	26
HM	**Wykoffs Dari Blossom** (Sharon Sanford, Berthoud, Colorado)	0	12	6	18
HM	**Grandview P M Tammy** (Cynthia Lipply, Silver Lake, Indiana)	0	6	2	8
	Malaboo Way D Jypsy (Ray Alan Mohr, Normal, Illinois)	0	0	5	5

*Ray Orisio did not vote.

Junior NGS, Louisville, while Long Grove, Iowan Todd Larssen's "Debbie" was first at Junior NGS, Madison.

Senior yearling class winners were no strangers to the Junior and Open All-American contests. Jualmi Fayvors Angel, owned by Dean Edward Mithoefer, Claypool, Ind., shows a career of Junior All-American heifer and Reserve Open All-American heifer in 1978 besides the very same placings for 1979. In the 1979 show-ring, this FAYVOR won junior champion in both open and Junior NGS, Madison, fourth at open NGS, Louisville, and sixth at Junior NGS, Louisville. Pulling into Reserve senior yearling was Texan Karla Halbert, Decatur, owner of Mungles S Ambassador Daisy Ann. She could not stop with Junior contest Honorable Mention in 1978 and surged ahead for 1979 with second at Junior NGS, Louisville, numerous other show road winnings, and Junior Reserve. "Daisy Ann" was Honorable Mention in Open All-American competition.

Close scoring kept the senior yearling in milk class alive until the last vote. State of California claims All-American Circle R Igors Kitten, led by Randi Ray, Chowchilla. "Kitten" paraded first at Junior NGS and third at open NGS, Fresno, plus other awards. First senior yearling in milk at Junior NGS and second in open at Madison, Valley Set C Anita closed in only four points less for Junior Reserve. "Anita," exhibited by Brent L. Wenger, Goshen, Ind., and "Kitten" both earned Honorable Mention in the Open contest.

Two-year-old class' most popular cow is a repeat contest winner. Craig Riley, Riceville, Tenn., developed his Housleys F Melody from a 1978 Honorable Mention senior yearling, Open and Junior, to the 1979 Junior All-American two-year-old and Honorable Mention in Open. Following in that class was Reserve Junior All-American Grandview M M F Connie, shown by Larry Lipply, Silver Lake, Indiana. Larry's sister Cynthia and brother Barry also took two Honorable Mentions with their senior yearling and aged cow.

Judges easily placed the three-year-olds with "Wooly" at top. Junior Show grand champion at both Madison and Louisville, Rankin Farms Golden Brown strolled into Junior Reserve for her showman De De Rankin, Atlanta, Illinois. "Brown" was then sold at top price in the 54th Renewal of The Guernsey Sale held at Louisville to A Grand View Farm, Middletown, Pennsylvania.

Another wide Junior All-American vote won Long Branch D Fortune

(Please turn to page 475)

Junior All-American Heifer Calf, 1979

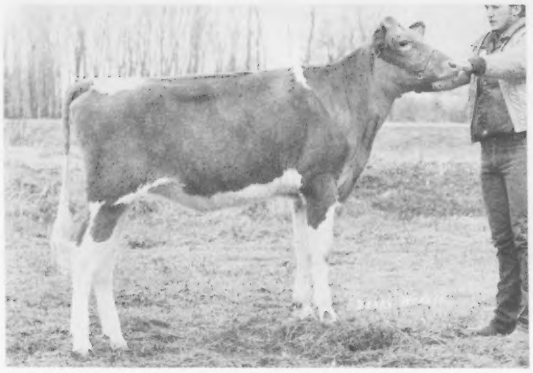

MID ACRES W P N ROSIE

Born — October 2, 1978

Sire — Wagners P Norman

Dam — Mid Acres S Rosie

Breeder — David Paris & Family, Franklin, Indiana

Exhibitor — Patti Paris, Franklin, Indiana

1979 Show Record — First prize heifer calf and reserve junior champion at National Junior Show, Louisville; first intermediate heifer calf at Mid-South Fair open and junior shows and Indiana State Fair; second intermediate at Indiana State Fair Junior Show and Kentucky State Fair; fourth intermediate at Tennessee State Fair; fifth heifer calf at National Guernsey Show, Louisville.

Junior All-American Junior Yearling Heifer, 1979

MID ACRES W P N BOBBIE

Born — February 13, 1978

Sire — Wagners P Norman

Dam — Mid Acres N Blossom

Breeder — David Paris & Family, Franklin, Indiana

Exhibitor — Patti Paris, Franklin, Indiana

1979 Show Record — First prize junior yearling heifer and junior champion at Tennessee State Fair; first and reserve junior champion at Mid-South Fair open and junior shows; first at National Junior Show, Louisville; second at National Guernsey Show, Louisville, Kentucky State Fair and Indiana State Fair Junior show; twelfth at Indiana State Fair.

Junior All-American Senior Yearling Heifer, 1979

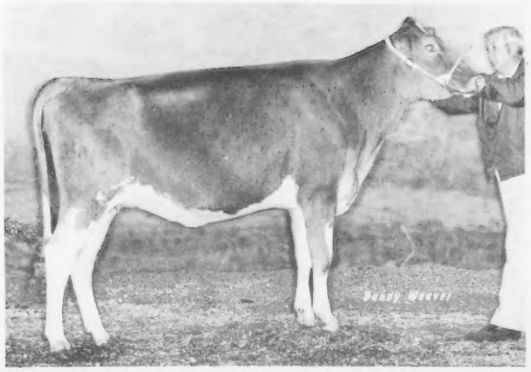

JUALMI FAYVORS ANGEL

Born — July 13, 1977

Sire — Housleys Dari Fayvor

Dam — Jualmi Jess Alma

Breeder — Dean Edward Mithoefer, New Palestine, Indiana

Exhibitor — Dean Edward Mithoefer, Claypool, Indiana

1979 Show Record — First prize senior yearling heifer and junior champion at National Guernsey Show and National Junior Show, Madison, Indiana State Fair Junior Show and Hancock County Fair; first and reserve junior champion at Mid-West Guernsey Classic; second and reserve junior champion at Kentucky State Fair; fourth at National Guernsey Show, Louisville; sixth at National Junior Show, Louisville, and Indiana State Fair.

Junior All-American Senior Yearling Heifer in Milk, 1979

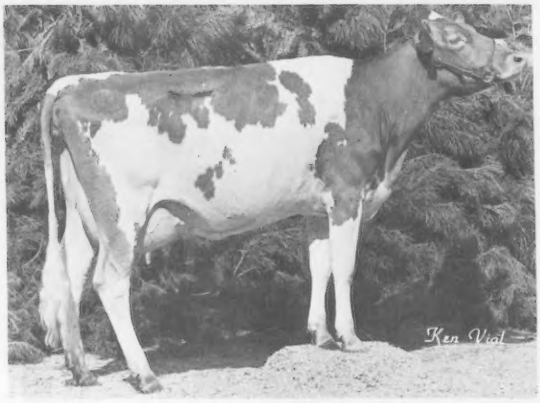

CIRCLE R IGORS KITTEN

Born — October 30, 1977

Sire — Midas T H Igor

Dam — Circle R Blazer Kitty

Breeder — Ronnie & Toni Ray, Chowchilla, California

Exhibitor — Randi Ray, Chowchilla, California

1979 Show Record — First prize senior yearling heifer in milk and junior champion at Chowchilla Junior Fair; first at National Junior Show, Fresno, and Madera County Fair; third at National Guernsey Show, Fresno.

Junior All-American 2-Year-Old Cow, 1979

HOUSLEYS F MELODY

Born — August 6, 1976

Sire — Housleys Dari Fayvor

Dam — Hilltop Champions Melissa

Breeder and Exhibitor — Craig Riley, Riceville, Tennessee

1979 Show Record — First prize two-year-old cow and senior and grand champion at Tennessee State Fair open and junior shows; first at National Junior Show, Louisville; third at National Guernsey Show, Louisville.

Junior All-American 3-Year-Old Cow, 1979

BIG CREEK FAY WOOLY

Born — September 1, 1975

Sire — Housleys Dari Fayvor

Dam — Big Creek Stanley Wildy

Breeder — Ted L. Coleman, Saluda, South Carolina

Exhibitor — Tangie Melinda Coleman, Saluda, South Carolina

1979 Show Record — First prize three-year-old cow and senior and grand champion at Georgia Spring Dairy Show, South Carolina State Fair and Dixie Classic Show; first and reserve senior and reserve grand champion at National Guernsey Show, Louisville; third at National Junior Show, Louisville.

Junior All-American 4-Year-Old Cow, 1979

LONG BRANCH D FORTUNE ROBIN

Born — October 2, 1974

Sire — Grain Meadow D Fortune

Dam — Long Branch Gypsy Rose

Breeder — Lawrence & Doris Getz, Mountain View, Arkansas

Exhibitor — Greg L. Young, Springfield, Missouri (Now owned by Robby Davis, Springfield, Missouri)

1979 Show Record — First prize four-year-old cow and senior and grand champion at Ozark Empire Fair; first and reserve senior and reserve grand champion at National Junior Show, Louisville, Tulsa State Fair, and Missouri State Fair Junior Show; first at State Fair of Texas and Missouri State Fair; third at National Guernsey Show, Louisville.

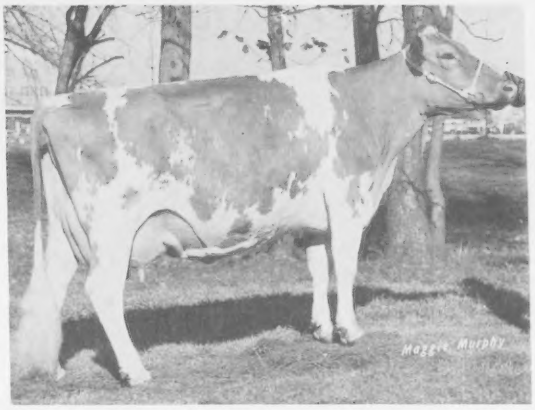

Junior All-American Cow, 5 Years and Over, 1979

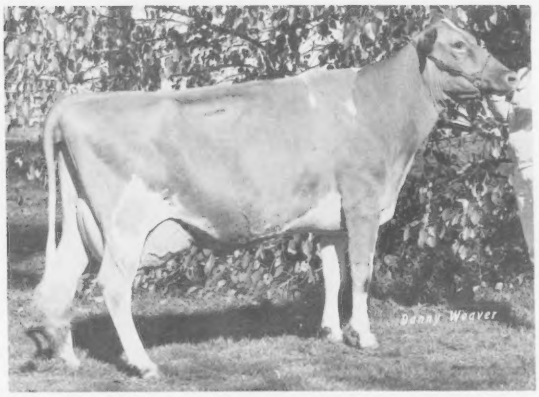

OBERLAND PRINCESS KAREN

Born — October 12, 1973

Sire — Lyrene May Rose Prince

Dam — Oberland Champion Karen

Breeder — Lloyd E. Ober, Newbury, Ohio

Exhibitor — Tangie Melinda Coleman, Saluda, South Carolina

1979 Show Record — First prize cow five years and over at National Junior Show, Louisville, Georgia Spring Dairy Show, South Carolina State Fair, and Dixie Classic Show; third at National Guernsey Show, Louisville.

JUNIOR RESERVE ALL-AMERICANS

Heifer Calf — WAPSI ACRES DEDES DF DEBBIE
Born — July 24, 1978
Sire — Housleys Dari Fayvor
Dam — Shady View Farms Dede
Breeder and Exhibitor — Todd Larssen, Long Grove, Iowa

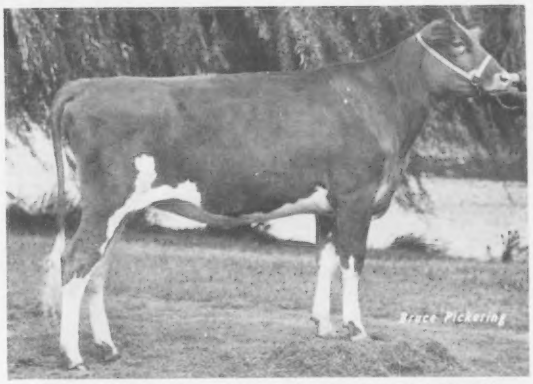

Junior Yearling Heifer — GOLDEN VIEW SULTAN CELICA
Born — January 11, 1978
Sire — Woodacres Sultan
Dam — Golden View Sundance Emerald
Breeder — Robert Staner, Bremen, Indiana
Exhibitor — Diana Staner, Bremen, Indiana

JUNIOR RESERVE ALL-AMERICANS

Senior Yearling Heifer — MUNGLES S AMBASSADOR DAISY ANN
Born — August 8, 1977
Sire — Mungles Sabo Ambassador
Dam — Mungles Sabo Daisy Ann
Breeder — J. Jene Mungle, Atoka, Oklahoma
Exhibitor — Karla Halbert, Decatur, Texas

Senior Yearling in Milk — VALLEY SET C ANITA
Born — July 18, 1977
Sire — Valley Set Jes Clint
Dam — Valley Set Jo Addie
Breeder — Ronald E. Wenger, Goshen, Indiana
Exhibitor — Brent L. Wenger, Goshen, Indiana

Two-Year-Old Cow — GRANDVIEW M M F CONNIE
Born — July 2, 1976
Sire — Maple Manor Financier
Dam — Lea Dales V Candy
Breeder — Maurice D. Lipply, Silver Lake, Indiana
Exhibitor — Larry Lipply, Silver Lake, Indiana

Three-Year-Old Cow — RANKIN FARMS GOLDEN BROWN
Born — January 8, 1976
Sire — Margendell Golden Emblem
Dam — Rankin Farms Virginians Fay
Breeder — Walter L. Rankin, Atlanta, Illinois
Exhibitor — De De Rankin, Atlanta, Illinois (Now owned by A Grand View Farm, Middletown, Pennsylvania)

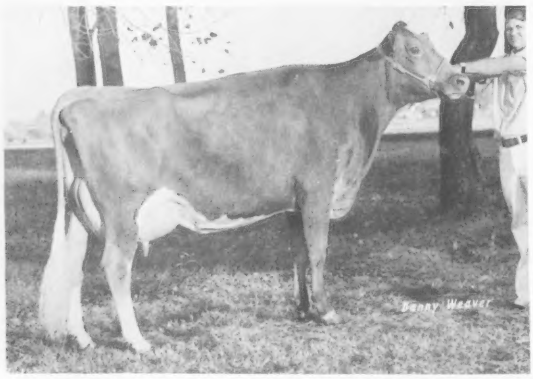

Four-Year-Old Cow — MUNGLES FACTORS LIKABLE
Born — January 16, 1975
Sire — Fauver Hill S Factor
Dam — Gaylord Princess Likable
Breeder — J. Jene Mungle, Atoka, Oklahoma
Exhibitor — Kristin Halbert, Decatur, Texas

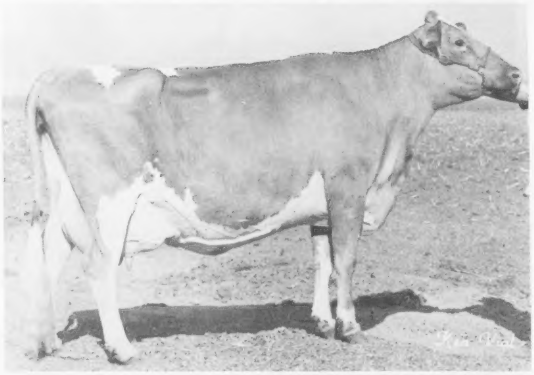

Cow, 5 Years and Over — FALL RIVER FAYVORS BLUEBELL
Born — July 28, 1973
Sire — Housleys Dari Fayvor
Dam — Fall River C Buttercup
Breeder — Laurel Lynn Heringer, McArthur, California
Exhibitor — Steven Orisio, Tulare, California

26th All-American Judging Contest

285 Entries from 31 States and Canada

BEING NUMBER 2 really does make you try harder! At least that is what David Miles must believe when it comes time for the All-American Judging Contest.

David, a young Guernsey breeder from Bagdad, Ky., finished second in the 1978 contest with a score of 111 points. He improved his score to 115 points this year to take home first place honors. His only points dropped were in the senior yearling class, where he had a different Reserve selected, and the All-American and Reserve switched in the three-year-old class, to keep him from having the seventh perfect score in the 26 years of the contest. David will receive $75.00 for his first place winning.

Tying for second place in a contest that saw only 10 points separate first through 22nd places, were Nancy Hjetland, Topeka, Kans., and Larry Mohr, Normal, Illinois. Nancy only switched the All-American and Reserve in the heifer calf, senior yearling in milk, and three-year-old classes to come up with 114 points. Larry chose different Reserves in the senior yearling and best three females to arrive at the same score. These two judges will split the $50.00 second place winning.

Breeders from Wisconsin, Missouri and Indiana (2), will divide the $25.00 third place winning, as they all received scores of 112 points. Ronald Jenkins, Waukesha, Wis., who finished third last year, came up with his score by switching the three-year-old class and selecting a different All-American in the best three females. Ray Pursley, Springfield, Mo., named different Reserve in the junior and senior yearling classes, and switched the senior yearling in milk class. The two third place winners from Indiana were Dean Mithoefer, Claypool, and Jerry Lambrecht, Bedford. Dean chose different Reserves in two-year-old and junior get classes, along with a senior yearling in milk switch. Jerry selected different Reserves in the best three females and senior yearling classes, and also the senior yearling in milk class to come up with his score of 112.

Fifteen remaining winners who received Golden Guernsey pen and pencil sets in recognition were: **4th Bracket** (1) 111 points, Donna Salava, Leroy, Kans.; **5th Bracket** (3) 110 points, Dan Mithoefer, Claypool, Ind., Paul Kennemer, Springfield, Mo., Jeanette Kennemer, Springfield, Mo.; **6th Bracket** (1) 109 points, Diane Young, Springfield, Mo; **7th Bracket** (2) 108 points, Melissa Mohr, Normal, Ill., Fred Kipp, North Prairie, Wis.; **8th Bracket** (5) 107 points, Ronald Wenger, Goshen, Ind., Michael Galbraith, Big Prairie, Ohio, Warren R. Poage, State College, Pa., Nancy Sack, Baldwin, Kans., Kristin Blatchford, Camdenton, Mo.; **9th Bracket** (2) 106 points, Stuart P. Berryman, Nicholasville, Ky., H.C. Kennemer, Springfield, Mo.; **10th Bracket** (1) 105 points, Gerald Boehle, Baldwin, Kansas.

ENTRIES Received in All-American JUDGING CONTESTS

Year	No. Entries	States	Top Scores
1954	984	44 States, Canada & Puerto Rico	153
1955	899	42 States & Canada	157
1956	1004	45 States & Canada	160
1957	990	46 States & Canada	155
1958	996	45 States, Canada & Puerto Rico	153
1959	854	46 States, Canada, Puerto Rico & India	155
1960	1010	46 States & Canada	151
1961	930	43 States D. C. & Canada	160
1962	997	46 States & Canada	160
1963	914	42 States & Canada	160
1964	717	41 States & Canada	148
1965	684	42 States & Canada	158
1966	487	41 States, Canada & England	155
1967	447	42 States & Canada	158
1968	447	38 States & Canada	160
1969	576	41 States & Canada	160
1970	496	42 States & Canada	157
1971	548	39 States, Canada & Republic of Lebanon	152
1972	513	41 States & Canada	153
1973	510	37 States & Canada	135
1974	451	40 States, Canada & Republic of Lebanon	135
1975	498	41 States & Canada	137
*1976	484	40 States & Canada	114
1977	264	35 States & Canada	108
1978	319	35 States & Canada	113
1979	285	31 States & Canada	115

*Starting in 1976 the perfect score would have been 120, since the number of classes were reduced to 12.

22 Prize-winners from 8 States

Illinois	2
Indiana	4
Kansas	4
Kentucky	2
Missouri	6
Ohio	1
Pennsylvania	1
Wisconsin	2

States with Most Entries

Wisconsin (9 from University of Wisconsin)	55
Indiana (21 from Purdue University)	39
Missouri (8 from University of Missouri)	22
Ohio	21
Pennsylvania	19

Junior All-American Awards

(Continued from page 470)

Robin highest four-year-old placing. Owner Greg L. Young, Springfield, Mo., exhibited "Robin" into reserve at Junior NGS and third at open NGS, Louisville, along with several state and district winnings. Texan Kristin Halbert, Decatur, showed Mungles Factors Likable into second at NGS, Louisville, and Junior Reserve All-American. "Robin," now owned by Robby Davis, Verona, Mo., and "Likable" both stopped the judges' eyes for Honorable Mention in 1979 Open All-American.

Junior Reserve aged cow Fall River Fayvors Bluebell fell second only to Junior All-American "Karen." This FAYVOR offspring strutted as Junior NGS, Fresno grand champion for Steven Orisio, Tulare, California.

future of the breed

Louisiana Royalty — Guernsey Queen Emily McKowen (left) and Guernsey Princess Lesley Devillier.

Emily, the 17-year-old daughter of Guernsey breeders Mr. and Mrs. T. Chalmers McKowen III, Jackson, is an eight-year 4-H Club member and has also shown Guernseys for eight years. She is a Junior leader and has participated in the state 4-H dairy judging contest. Her hobbies include drawing and singing.

Lesley is the 11-year-old daughter of Mr. and Mrs. James E. Devillier and resides in Breaux Bridge where her father is an associate county agent for St. Martin Parish. This 4-H Club member has fitted and exhibited Guernsey cattle since joining 4-H three years ago. She owns two registered Guernseys and has participated in local and statewide Guernsey activities.

Former Guernsey Gal into Ceramic Engineering

JUDY WATERMANN, Washington, Mo., earned a two-year degree in mathematics at East Central Junior College and assisted in the math department after graduation. Encouragement from the junior college faculty to continue her education opened new avenues. Chairman of the University of Missouri-Rolla ceramic department prompted her interest in that field.

Judy's hard-working year and recommendations from fellow workers helped her receive a scholarship and offer of undergraduate assistantship. After graduating with a BS in ceramic engineering, she plans to work for a company that uses these techniques in the electronics field.

The Watermann family includes her parents the Julius Watermanns; her sister Kathy, who was 1974 Missouri queen candidate; and her brother Larry, who works with his parents on their Guernsey farm.

Barron County, Wis. Junior Banquet

By Amy Seeger

THE BARRON COUNTY, Wisconsin Junior Guernsey Banquet was held November 10, 1979 at Barron County Courthouse. The evening potluck dinner was topped off with milk and ice cream furnished by the Junior Association.

AGCC Field Representative Leslie Peckham made several interesting announcements including the requirements for AGCC Junior Membership, and standards for Provisional Registration. He also stressed some important points on conduct for Junior members. Mrs. Peckham accompanied her husband to the meeting.

Jim Purintun, Barron, and Tom Hellendrung, Ridgeland, talked about their appreciated trips to World Dairy Expo in October.

Ken Gonske presenting the Gottlieb Gonske Memorial Award to David Bandli.

Mrs. Darryl Seeger (center) presenting the Guernsey Boy and Girl awards to Janelle Thompson and Tom Hellendrung.

Several awards were presented including the Gottlieb Gonske Award by Kenneth Gonske, Rice Lake, to David Bandli, Rice Lake; Dairy Conference Award to Jim Purintun; Golden Guernsey Boy and Girl awards to Janelle Thompson, Barron, and Tom Hellendrung. Recipients of other awards were: PDCA Junior Member awards — Amy Seeger, Prairie Farm, and Brian Kahl, Ridgeland; Most Promising Young Member awards — Teresa Gonske, Rice Lake, and Phyllis Wagner; State Fair Memorial award to Jim Purintun, and DHI Production award to Pete Bandli. County Fair Showmanship award winners were announced: Senior Showmanship — Tom Hellendrung, Cheryl Bruder, Barron, Janelle Thompson; Junior Showmanship — Teresa Gonske, Amy Seeger, and Brian Kahl, Ridgeland.

Officers elected for 1980 are: Carol Melbye, Cameron, president; Jim Purintun, vice-president; Janelle Thompson, secretary; Mark Fischer, Cumberland, treasurer, and Amy Seeger, club reporter.

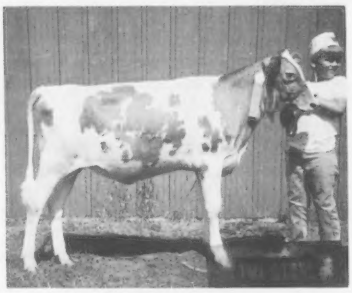

Starting Young

FOURTH GENERATION Vaughn Nehring is an eager nine-year-old young man who wishes to breed and show registered Guernseys. Pictured with his first 4-H project last year, Nehringlands Dandy, Vaughn was pulled into first of 22 at Western Wisconsin's Parish Show and first at his local county fair. "Dandy" is a TELESTAR daughter. This Taylor, Wis. youth plans to show another calf along with "Dandy" in 1980.

Vaughn assists his parents Tom and Linda with many chores at Nehringland Farm which completed 34 records in 1979 to show a DHIR herd lactation average of 13,093M and 600F. Tom purchased the farm and herd from his parents Lloyd and Helen Nehring in 1974. Lloyd originated his farming career in 1939 with Guernseys bought from his father's herd. Vaughn's great-grandfather Amos E. Nehring purchased 11 registered head in 1919. One of the 11 was imported from the Isle of Guernsey.

Wedding Chimes for 1978 National Queen

1978 NATIONAL Guernsey Queen Laurie Wittstruck became the bride of California Guernsey breeder William Askew on November 3, 1979. Vows were exchanged at the bride's hometown United Methodist Church in Martell, Nebraska. Neal Jacobs, Glendale, Ariz. Guernsey breeder served as best man.

Parents of the couple are Dwayne and Joan Wittstruck, Witts End Guernseys, Denton, Nebr., and Art and Pearl Askew, Hilmar, California. Laurie and Bill are at home on the Askew Guernsey Farm, Hilmar.

Texan Jr. AGCC Member Wins!
Shari Spence, Rockdale FFA, paraded the Dairy Scramble Champion Guernsey heifer. Competition was held on March 2, at Houston Livestock Show.

Virginia 4-H Achievement Winner

ELIZABETH NEWBILL, daughter of Mr. and Mrs. Jack Newbill, Wirtz, Va., has been selected as the 1979 Virginia 4-H Guernsey Achievement Winner.

Elizabeth secured her first project animal from her father when she joined the 4-H program six years ago. Today Elizabeth owns 26 purebred Guernseys, 14 of which are of her own breeding. During this time, Elizabeth has accumulated an enviable record of achievement. She has shown her animals regularly at the county and state fairs. She won a large number of blue and championship ribbons at these shows. This past year, she placed first in her age division in the showmanship contest and was the reserve champion winner in the all-age division. At the Virginia Junior Dairy Show, her four-year-old cow was grand champion and her two-year-old cow, reserve grand. Her two-year-old later placed fourth in the National Junior Show and ninth in the National Guernsey Show, Louisville. Elizabeth attended AGCC's Annual Meeting in Arizona and participated in the Junior program.

In her achievement report, Elizabeth states the 4-H program has been important to her because of the opportunities of meeting interesting people and exchanging ideas of feeding and management important to their dairy farm operation. She plans to continue her interest in Guernsey cattle after her completion of 4-H work.

Third Junior AGCC Meeting 9:00 a. m. May 19

JUNIOR BREEDERS

LISTED BELOW are Junior AGCC members that look to you for leadership, promotion, guidance, and possible heifer projects. Check your state and encourage more youth to join and receive the benefits of being a Junior member of The American Guernsey Cattle Club.

MISSOURI

Baker, Elizabeth, Hamilton
Ballay, Tim, Verona
Ballay, Todd, Verona
Berhorst, Gail Sneeden, Ewing
Bracey, Laurie, Canton
Bumgarner, Candace Kay, Springfield
Bumgarner, Charles, Springfield
Bumgarner, Felicia Jean, Springfield
Bumgarner, Teresa, Springfield
Campbell, Kathy, Columbia
Cantrell, Philip Dwaine, Seymour
Carlyle, Kenny, Warrensburg
Corlew, Betty, Odessa
Cozad, John, Hamilton
Davis, Robby, Verona
Doran, Lar W., Ozark
Doran, Lori, Ozark
Finney, Robert, Leslie
Frankenbach, Gregory, Palmyra
Gates, Barbara, Braymer
Harris, Michael David, Carthage
Harris, Sherrie Ann, Carthage
Harris, Steven Douglas, Carthage
Hartman, Larry P., Holts Summit
Hartman, Pat, Holts Summit
Hartman, Steven, Holts Summit
Hartman, Theresa, Holts Summit
Hornbuckle, Debby Ann, Parkville
Hornbuckle, LeRoy, Kansas City
Horton, John J., Bolivar
Howerton, Steven R., Buffalo
Kastendieck, Mary K., Billings
Kastendieck, Paul A., Billings
Kastendieck, Randy Karl, Billings
Kennedy, Richard, West Plains
Kirchdoerfer, George H., Cape Girardeau
May, Russell Dale, Ewing
Merriott, Scott, Pleasant Hill
Moss, Johnna, Bates City
Olson, Douglas W., Bucklin
Olson, Raelynn, Bucklin
Outt, Sandra Sue, Asbury
Owen, Aaron Lloyd, Brookline
Parrott, Andrew Lee, Knob Noster
Parrott, Samuel H., Knob Noster
Pearl, Lola L., Canton
Schabbing, David C., Cape Girardeau
Schabbing, Michael, Cape Girardeau
Schabbing, Steven A., Cape Girardeau
Schengbier, Billy Dean, Leslie
Schenker, Lyle J., Rockville
Sprick, Michael, New Haven
Stewart, Rilley Floyd, Macomb
Stewart, Rollan C., Macomb
Stiffey, Lori Lea, Ewing
Taylor, Cathy, Canton
Taylor, Jere Dean, Canton
Turner, James K., Ewing
Unger, Lisa Ann, New Haven
Unger, Randy Lee, New Haven
Vieten, Ben, Leslie
Vieten, David, Leslie
Waterman, Donald Edward, Williamstown
Waterman, Paula Jean, Williamstown
Waterman, Vanitta June, Williamstown
Weinrich, Lisa Gail, Higginsville
Wichern, Jeffery, Jackson
Witherspoon, Mark, Springfield
Young, Diane L., Springfield
Young, Greg L., Springfield

MEETINGS

South Dakota Annual Meeting

By Chris Thue

THE ANNUAL MEETING and Dinner of the South Dakota Guernsey Breeders' Association was held January 8, at the Plateau Inn, Watertown. Despite the minus 8 degrees high for the day, members got their chores done in order to be with fellow breeders to enjoy discussing and asking questions about their common interest – the Guernsey breed. Discussion was led by AGCC Field Representative Leslie Peckham.

President Delbert Thue, Bryant, called the business meeting to order and the secretary-treasurer's reports were read and approved. Officers elected for 1980 were: Richard Kasten, Hazel, president; Wayne Heuer, Summit, vice-president, and Chris Thue, Bryant, secretary-treasurer.

The Association will continue the worthwhile project of giving recognition to the 4-H youth exhibiting Guernseys at the State Fair. State picnic will be held at the Clayton Lindgren farm near South Shore on June 29. Minnesota GBA invited the Association to participate in some way during the National Convention. The group will donate the Guernsey glasses for the convention favors. Walter Feind, Hazel, will be honored at the National Convention along with Minnesota's senior breeders. South Dakota GBA is proud of Wally's devotion to the breed, and pleased that his contributions will be acknowledged.

Les Peckham gave a progress report on the events that will take place during AGCC's Convention. All were encouraged to attend and also advertise in the area directory. He also gave his report on national Guernsey activities before the meeting was adjourned.

Washington Annual Meeting

By Lester H. Faler

WASHINGTON STATE Guernsey Club annual meeting was held February 9, at the Holiday Inn in Bellingham. Minutes of the last meeting were read and the financial report given. Both were approved.

President Garner Ekstran, Bow, appointed Lewis Van Mersbergen, Lynden, and Jim Assink, Lynden, to the auditing committee to check the books. Don Van Mersbergen, Lynden, co-chairman of the calf sale held at Kenneth Winters farm, reported an average of $905.55 on 18 head.

Jay Lancaster, Ferndale, reported on youth activities. Four Juniors were selected as winners of the $100 award to purchase animals at the Guernsey sales: Roy Grewe, Shellie Taylor, Melody Griffith and LaDonna Summers. Jay mentioned the 4-H and FFA shows at Western Washington Fair were very successful with more entries than any previous years. First three winners were calves purchased in our calf sale.

Washington Guernsey Princess Jeanette Egbert, Bow, was introduced and gave a talk on Guernsey promotion. Jana Brandt, a dairy student at W.S.U., highlighted the progress of the "CUD" program at the college. There is now a waiting list of applicants for this actual training experience in herd management.

Joe Hillers from W.S.U. explained the new type lineal scoring system. Dr. Ralph Erb thanked the group for supporting him in the induction to the "Hall of Fame."

Lewis Van Mersbergen and Jay Lancaster introduced a group of four resolutions from the Whatcom County Guernsey Club for consideration. First, the business of our state annual meeting be open to all active state club members present at the meeting. This would discontinue the present board of directors system. Amended to this passed resolution was any club business during the year would be handled by the executive committee. Second resolution passed was to move the Evergreen Guernsey Classic Show from the Mount Vernon site to be a part of the Northwest Washington Fair, Lynden, during the month of August. It will be the Evergreen Guernsey Classic held in conjunction with the Northwest Washington Fair. Third resolution moved a proposal be made to the Pacific Northwest to make the Spring Production Sale an annual event. Fourth resolution considered the use of a trophy left by Isle of Guernsey's Mike Gaudion for a state association award. The president appointed Jay Lancaster, Marvin Van Mersbergen and Hans Leuthold to head a committee to evaluate this use.

Jay Lancaster explained the present status of Western Guernsey Sires.

New business included much discussion on the queen contest. A committee was appointed to investigate the interest of the contest. 1980's Queen was given expense money from the Grewe Memorial Fund to help with travelling costs to the national competition. Mike Lancaster, AGCC director from Sequim, commended Bobbie Robinson on the "Pipeline" newsletter. Hans Leuthold introduced Pete Wilson, fieldman for the Jersey association in the Northwest. Election of officers resulted in Bobbie Robinson, Sequim, elected president; Jim Assink unanimously selected vice-president, and reelection of Lester Faler, Bow, as secretary-treasurer.

Louisiana Annual Meeting

By Ballard Bennett

LOUISIANA GUERNSEY breeders met January 16 for their annual meeting at Kleinpeter Farms Dairy, Inc., Baton Rouge. President Tom Kleinpeter conducted the meeting and in his opening remarks recognized various individuals associated with the Dairy Industry that were in attendance. Minutes of the 1979 meeting were read by Dr. Wayne Atkinson, Louisiana State University, secretary, and Mrs. Gilbert Mills, Zachary, gave the financial report. Both reports were unanimously approved.

Dr. Atkinson reporting on the 1979 State Sale said the overall average of $1,071 was the highest in the 34-year history of the sale and considerably higher than the 1978 average. James Devillier, Ville Platte, youth program director, reported on progress being made with the Junior program which is being expanded. Bobby Kilpatrick, LSU Extension specialist in dairying, reported on the 1979 fall show season. Dr. J. B. Frye, head of the department of Dairy Science at LSU, announced that the National ADA would hold a meeting in Baton Rouge in 1981. Dr. Arnold Baham, LABC manager, discussed young sire sampling and urged participation by Louisiana Guernsey herd owners in sampling young sires. Dr. James Beaty, LSU Extension dairy specialist, reported 15 Guernsey herds on DHI with approximately 1,300 cows. AGCC Field Representative Ballard Bennett gave a general report on Guernsey breed activities and announced several dates that involve breed work.

The nominating committee recommended that David Lockwood, Greensburg, be elected to the Board to fill the expired term of his father, H. B. Lockwood, and that 1979 officers be reelected to succeed themselves. The recommendation was unanimously accepted and President Tom Kleinpeter, Vice-President Alton Millican, Zachary, Secretary Dr. Wayne Atkinson, and Treasurer Mrs. Gilbert Mills will continue as officers for 1980.

State Sale will be held at the Nelson Memorial Sale Ring, LSU, Saturday,

June 7. Sam Morris, Baton Rouge, will continue as chairman of the selection committee. B. J. Capdeboscq, Amite, was named to head the production committee composed of Dr. James Beaty and Ballard Bennett. The committee was given an assignment to develop a production award program for Guernsey herds and outstanding cows and to have recommendations available by the State Sale date of June 7. Such awards will be presented at the 1981 Annual Meeting. Field day possibilities were discussed and John P. Houeye, Roseland, was named chairman of the Field Day committee. The group agreed to hold its 1981 Annual Meeting a week prior to the 1981 LSU Spring Livestock Show thus enabling the AGCC fieldman to attend both activities and cut traveling expenses. Much was accomplished at this outstanding meeting and it is felt that Louisiana Guernsey Cattle Club has made considerable progress in developing Guernseys in the state.

50th Nebraska Annual Meeting

By Mrs. Frances Nitz

GUERNSEY BREEDERS from Nebraska attended their association's 50th Anniversary Meeting on January 26, at the Student Union Building, University of Nebraska. President Thomas Konecky, Wahoo, opened the business meeting with a welcome to breeders and friends. Special guests were Reuben Wagner, Irvin Omtvedt, Foster Owen, Larry Larson, Phil Cole; National Guernsey Queen Jerrilyn Carlson, Viroqua, Wis.; Speaker Donald T. Burton, Eagle, Wis., and AGCC Field Representative Leslie Peckham. Both the secretary-treasurer's reports were then accepted.

Plans were made for 1980 and 1981. Each district was asked to set the time and place for its own annual meeting with the parish show days being set at the time of the next directors meeting. Motion carried to cooperate with the Iowa Association in conducting the Corn Belt Sale in 1980.

Production recognition was provided by Phil Cole of the University of Nebraska Animal Science Department, who presented a plaque to Mr. and Mrs. Lea Fairley & Family, Fairbury, for top milk and fat production. High cow in both was Fairley Farm FV Deb with 5-07, 17,790M, 4.8%, 853F. Pfeiffer Dairy, Arlington, received the plaque for the most improved herd with a +1390M increased herd average.

Mr. and Mrs. Lea Fairley, Fairbury (left), accepting the Production Award from Phil Cole, University of Nebraska, at Nebraska Annual Meeting.

James Chapman, North Bend, led a quiz on former Guernsey herd prefixes which added a few frills to the day's event. Keynote speaker was Donald T. Burton, Guernsey breeder since 1912 and former AGCC president. His message had three general points: linebreeding, calfhood vaccination, and nutrition.

Keynote Speaker Donald T. Burton, Eagle, Wisconsin.

1979 AGCC National Queen Jerrilyn Carlson was introduced by Les Peckham. She highlighted her experiences and activities in promoting Guernseys and their products.

Les Peckham urged people to both attend the 103rd AGCC Annual Meeting, Rochester, Minn., and consign to the National Heifer Sale and Convention Sale. Dairybelt Guernsey Sires Representative James Imig, Seward, brought the group up-to-date on the latest bulls.

Phil Cole, and Dennis Drudik, Fairfield, presented Junior Awards. Production certificates and trophies were awarded to Theresa Konecky, Wahoo, and Sue Grabouski, Beatrice, with a certificate of achievement going to Terry Chapman, North Bend. Outstanding Guernsey Youth state award also went to Sue Grabouski. Leo Imig's Memorial Trophy was presented by Mrs. Imig, Seward, to Theresa Konecky.

Theresa Konecky, Wahoo, accepting the Leo Imig Memorial Trophy from Mrs. Leo Imig, Seward.

To climax the afternoon, retiring Nebraska Princess Sue Grabouski placed the crown on the 1980 Nebraska Princess, Janice Drudik, Fairfield. Daughter of Mr. and Mrs. Ed Drudik, she will represent her state in the National Guernsey Queen Contest in Minnesota.

Left to right: Janice Drudik, Fairfield, 1980 Nebraska Guernsey Princess; Youth Leader Terry Imig, Seward; Retiring State Princess Sue Grabouski, Beatrice, recipient of Nebraska Achievement Award, and National Guernsey Queen Jerrilyn Carlson, Viroqua, Wisconsin.

Board members elected were Tom Chapman, North Bend, Paul Grabouski, Beatrice, and James Imig, Seward.

Nebraska Junior Association, advised by Terry Imig, Seward, elected officers: Dennis Drudik, Fairfield, president; Nancy Hays, Odell, vice-president, and Theresa Konecky, secretary-treasurer.

Nebraska Board Meeting

By Mrs. Frances Nitz

NEBRASKA GUERNSEY Breeders' Association directors met February 20 at the Ramada Inn, Lincoln, to conduct the business of the association. President Tom Konecky, Wahoo, called the meeting to order and the minutes of the December meeting and financial report were accepted as provided.

Officers elected for 1980 were: Richard Hays, Odell, president; James Imig, Seward, vice-president; Tom Konecky, secretary-treasurer; Mrs. Frances Nitz, Cedar Bluffs, recording

secretary-treasurer, and Joan Wittstruck, Denton, editor of the Newsletter.

Newly elected President Hays took over the gavel and opened the discussion for new business. Parish show dates were set for District 1, July 24, and Platte Valley District, July 25. State Fair Guernsey date was set for September 5, starting at 1:00 p.m. Corn Belt Classic Sale was discussed at length. Sale date suggested by the Iowa breeders was August 30, the day following the 4-H State Show. Breeders wishing to consign may do so at the Nebraska State Picnic to be held on June 22.

A 1979 proposal by the Junior Association read as follows: To buy a registered calf, lending it to a 4-H member for his or her project to manage, including feeding, fitting, etc., during the project year, then resell hopefully at a profit which would benefit the treasury of the Junior Association. A motion by Arnold Bremer, Palmyra, seconded by Jim Imig that the Nebraska GBA lend up to $500 on the proposed calf project was carried.

MINNESOTA DISTRICT MEETINGS

AT EACH of the District Meetings these busy Minnesota breeders reviewed plans being made for the 103rd Annual Convention in Rochester — convention activities, AGCC's Annual Meeting, the 10th National Heifer Sale, and the Convention Sale. Plans were also discussed for their own upcoming state meeting on March 28–29 in Barnum, and the Blue Ribbon Calf Sale. Each group then worked on dates to be set for their own District Guernsey activities.

Central

By Mrs. Margaret Voorhees

CENTRAL Minnesota Guernsey breeders held their meeting at the Alfred Melchert home, Darwin, on January 4. After a potluck luncheon and much fine Guernsey fellowship, the business meeting was called to order by President David Schrupp, Paynesville. A warm welcome was given to all including one new breeder Brad Schwartz, Appleton. The secretary-treasurer's reports were read and accepted.

District Summer Parish Show date will be announced later. Members decided to buy another Ray Kruger Award for a youth showing the top animal at this parish show. Also trophies for Region IV and Region V Dairy Days will be supplied.

Officers elected for 1980: David Schrupp, president; Leonard Voorhees, Danvers, vice-president, and Mrs. Margaret Voorhees, Danvers, secretary-treasurer.

Northeast

By Joe Rust

ABOUT 20 breeders and families attended the Northeast Minnesota meeting on January 5, at the Voyageur Inn, Carlton. Interest in the Guernsey breed was evident from the number of younger breeders in attendance.

Members reviewed the successful 1979 District Show held at Barnum and agreed the quality of cattle exhibited was excellent. Plans were made to hold the 1980 District Show at Barnum on June 7. Royce Lattu, Moose Lake, was nominated Outstanding Young Guernsey Farmer, and Jeff Ballou, Barnum, nominated Outstanding Guernsey Youth to represent the District in the Minnesota contests. Sanford Carlson, Gheen, was nominated to be honored as a senior breeder at the state meeting.

Glenn Johnson, Barnum, was elected president of the District Association for 1980. Bart Heitke, Mora, will be vice-president, and Joe Rust, Grand Rapids, was reelected secretary-treasurer. Harold Olsen, Barnum, Art Cappo, Chisholm, Thomas Duesler, Barnum, and Leland Ballou, Barnum, were elected to the Board of Directors.

Southwest

By Mrs. Loraine Fritsche

SOUTHWEST Minnesota Guernsey Breeders' annual meeting in Butterfield, January 9, started with the noon meal. Business meeting was called to order by President Nels Pierson, Jr., Butterfield, and minutes of the last meeting and the treasurer's report were approved.

This district has no candidate for the Outstanding Guernsey Youth or Farmer, but will have a candidate for the State Princess Contest. Area breeder Everett Cross, Sherburne, was nominated for a senior breeder award.

District Parish Show will again be held in New Ulm the day after South Central Dairy Days. Those present felt it worked out quite well last year and saved a trip for the cattle. The date will be set after South Central Dairy Days have been scheduled.

All officers were reelected as follows: Nels Pierson, Jr., president; Mervin Malo, Fairmont, vice-president, and Loraine Fritsche, New Ulm, secretary-treasurer.

East Central

By Dale Molnau

THE 32ND ANNUAL Meeting of East Central Minnesota GBA was held January 10, at Wessex Inn, Montrose. Following a buffet meal, the meeting was called to order by President Martin Melchert, Waconia. The secretary and treasurer's reports were read and accepted.

The place and date for this year's Parish Show will be determined later by the executive committee. AGCC's guidelines for change of classes at the shows were accepted. Glen Anderson, Lester Prairie, volunteered to donate this year's Junior Showmanship award. The Association will again provide five trophies for the Guernsey winners at the 1980 County Fairs held within the District. An additional trophy will be given for the Wright County Dairy Days. The Guernsey booth at the 1980 Minnesota State Fair will be this group's responsibility. Pam Klatt, Norwood will select a committee to assist her in preparing the Guernsey promotion booth.

A number of members were nominated to file applications in the following areas: Outstanding Guernsey Youth — Janet Forner, Chaska, and Brian Oelfke, Hamburg; Outstanding Farmer — Steven Molnau, Chaska, and Jerome Vergin, Buffalo; Princess Candidate — Janet Forner; and Senior Breeder — Fred Feltman, Sr., Chaska.

Loren Dammann, Plato, moved that no semen be frozen from a bull with less than +600M. The motion was approved. All directors and officers were reelected to serve another year.

South Central

By Dan Enzenauer

WELCOME INN, Ellendale, was the scene of Minnesota's South Central District meeting on January 11. A delicious family-style dinner, hosted by Marvin Enzenauer, Ellendale, was enjoyed by a good number of members.

President Dean Jirousek, Ellendale, opened the meeting, calling for the secretary-treasurer's reports which were accepted. Parish Show date was set for August 16, at Steele County Fairgrounds, Owatonna. Plus plans were made for a 1980 Parish meeting. Mike Fuchs, Nerstrand, agreed to host the 1981 District Meeting which will be held in the Faribault area. Trudy Krohnberg, Blooming Prairie was crowned 1980 District Guernsey Princess.

The three newly elected directors are Lowell Krohnberg, Blooming Prairie, Orman Kalien, Medford, and Orville Nelson, Webster.

Members voted to send a get-well remembrance to Mrs. Donald Walker, Faribault, who was in the hospital. Door prize was won by Mrs. Mavis Miller, Austin.

Southeast

By Earl Wachholz

SOUTHEAST Minnesota Guernsey breeders held their annual meeting Saturday, January 12 at Country Side Restaurant, Rushford. The evening started with dinner and business meeting was conducted by President Gordon Paulson, Houston.

Olaf Kjome, Spring Grove, and James Strain, Byron, were appointed to the nominating committee. Sanford Staupe, Preston, and Russell Heins, Eyota, were elected to the District Board replacing Oren Myhre, Caledonia, and Gordon Paulson whose terms had expired. Appointed to the show herd committee was Duane Wirt, Lewiston, and Dale Staupe, Preston. Olaf Kjome and Jennings Johnson, both of Spring Grove, were selected as chairmen for the summer picnic.

AGCC President Russell Wirt, Lewiston, spoke on various Guernsey activities. He explained the workings of the new Type Traits Appraisal program.

Gordon Paulson presented plaques to County 4-H Guernsey champions: Susan Radatz, Lewiston, Ronald Heins, Eyota, Alice Johnson, Spring Grove, Marvin Moen, Chatfield, and Steve Peterson, West Concord.

New officers elected for 1980: Duane Wirt, president; James Strain, vice-president; and Earl Wachholz, Winona, secretary-treasurer.

Lakes Region

By Mrs. David Abrahamson

MINNESOTA'S Lakes Region annual meeting was held on January 14, at the Erie Jr. Restaurant in Detroit Lakes, beginning with dinner. President Frank Kimm, Pelican Rapids, opened the business meeting and the secretary-treasurer's reports were approved.

Latest announcements and some discussion of the upcoming state and national events followed. Plans were made for the secretary to get in touch with members and prospective members in order to update the District's mailing list and increase membership. Outstanding Guernsey Youth, Young Farmer, and Princess contests were announced by President Kimm, and blanks will be mailed to those eligible. The group discussed the possibility of a Parish Show in open class at Todd County Fair. No definite decision was made at this time. Sponsorship of 4-H prizes and trophies will be continued through 1980.

The present officers were carried over for 1980: President Frank Kimm; Vice-President Dennis Tyrrell, Browerville, and Secretary-Treasurer David Abrahamson, Browerville.

Columbiana-Mahoning Annual Meeting

By Jennie Rhodes

COLUMBIANA-MAHONING County Guernsey Breeders' Association (Ohio District 1) held its 58th Annual Meeting January 17, at Paradise United Church of Christ, Canfield. There was an excellent attendance of members and many guests including: AGCC Field Representative Ed Wright; Area Extension Agent and speaker for the evening John Parker; Ohio GBA President and Mrs. William Wachtel, Big Prairie; Carla Menella, Mahoning County 4-H agent; Mr. and Mrs. Bruce Brockett, Portage County Extension agent; Ron Eberhard, Columbus, and new members Mr. and Mrs. James Maltz, Andover.

Following dinner, President Vernon Deininger, Malvern, called the business meeting to order. Committee reports were given by Jennie Rhodes, Salem, Financial; Joyce Tomlinson, Ravenna, Audit; Roy Cope, Leetonia, Nominating, and Paul Warrington, Salem, Dairy Bar. Trumbull County is to be host to the joint six-county 4-H recognition banquet this spring. Mr. and Mrs. Wilbur Tomlinson, Ravenna, are chairmen of the 4-H Trophy Committee, and Zada and Arlene Crosser, Hanoverton, are chairmen of the Dairy Bar. The annual summer picnic will be held at Mr. and Mrs. Roy Cope's home in Leetonia on July 26. Dick Rhodes, Salem, reported on the annual Canfield Fair board and exhibitors meeting.

The following officers and directors were elected to serve in 1980: Vernon Deininger, president; Wilbur Tomlinson, vice-president; Mrs. Dick Rhodes, Salem, secretary-treasurer; and Directors Wilbur Tomlinson, Ray Janik, Salem, and Arthur Harville, Rootstown.

Chat . . .

WALTER and Minnesota GBA Secretary LuElla Fuchs, Nerstrand, have another grandson, Nathan James Craig, born August 31, 1979. His parents are Nancy and Sonny Craig, Faribault. Sonny is the Lavender Inn's chef, and Nancy is the gal resposible for getting out Minnesota's calf and state sale catalogs.

Princess Kay of the Milky Way Tammera Penning presenting Minnesota PDCA Outstanding Breeder Award to Earl Wachholz, Winona.

Minnesota PDCA Breeder Earl Wachholz

1980 PDCA Outstanding Guernsey Breeder Earl Wachholz definitely knows his Guernsey business. Hilldale Guernsey Farm, to be visited during the 103rd AGCC Convention tour on May 18, won Minnesota's PDCA Award because of the many years of breeding and showing good registered Guernseys at Winona.

Earl's 11 years in 4-H set a solid foundation. Since 1949, he has exhibited grand champion cow twice and bull three times at the state fair. Premier Exhibitor honors were also presented to him twice and Premier Breeder three times. In 1977, he led the first breeders get, third best three, and third senior get at the National in Madison. Plus he judges shows, serves on county, district, and state DHIA and breed organization boards, belongs to the church choir and the church board, and presided as Minnesota GBA president in 1970 and 1971.

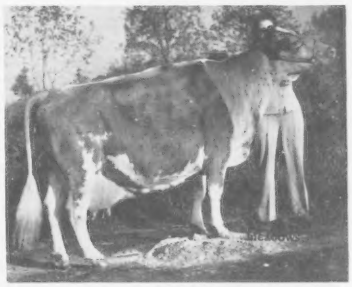

Oregon Milk Winners

MAPLE BROOKS Betty Bo is the second-time winner of Oregon GBA's lifetime production award. In 12 lactations, she totals 193,710M and 7,565F. Classified Very Good, "Betty Bo" is owned by Mr. and Mrs. Richard Boeckman, Wilsonville.

High cow in actual milk for the year and winner of the Ray Orisio State DHIR Production Award in 1979 is Abiqua Acres Fond Berny. "Berny" completed 5-08, 18,060, 758, 305–2x DHIR for owner Paul Mann, Silverton.

SHOWS

GUERNSEY SHOW CHAMPIONS
Houston Livestock Show

Houston, Texas

February 22

Judge: Dr. John C. Wilk

GRAND CHAMPION BULL
Dewberry Farms HHK Joey, Dewberry Farm, Decatur

SENIOR AND GRAND CHAMPION FEMALE

Quain Corporal Kelly, Dewberry Farm

JUNIOR CHAMPION FEMALE
Dewberry Farms Sabo Rosie, Dewberry Farm

Junior Show

March 2

Judge: Thomas White

SENIOR AND GRAND CHAMPION FEMALE
Imperial Sweet Jane, Brad Elliott, Franklin

JUNIOR CHAMPION FEMALE
Imperial Wistar Jeanie, Brenda Walters, Bellville

Florida State Fair

Tampa, February 15

Judge: John McKitrick

32 Head Shown

SENIOR AND GRAND CHAMPION
Myrtledale C Angie, Myrtledale Farm, Newberry, S. C.

RESERVE SENIOR AND RESERVE GRAND CHAMPION
Maplerett Winston Mabel, Maplerett Farms, Montezuma, Ga.

JUNIOR CHAMPION
Myrtledale P Benice, Myrtledale Farm

RESERVE JUNIOR CHAMPION
Oakridge Prince Sara, Maplerett Farms

SENIOR HEIFER CALF
Myrtledale F Lovely, Myrtledale Farm

JUNIOR YEARLING HEIFER
Myrtledale D Charity, Myrtledale Farm

JR. TWO-YEAR-OLD COW
Myrtledale M Amber, Myrtledale Farm

SR. TWO-YEAR-OLD COW
Myrtledale T J Althea, Myrtledale Farm

COW, 3 YEARS AND UNDER 4
Maplerett Winston Mabel, Maplerett Farms

COW, 4 YEARS AND UNDER 5
Myrtledale C Angie, Myrtledale Farm

AGED COW
Maplerett Prince Sugar, Maplerett Farms

GET OF SIRE
Maplerett Farms on get of Eber Lea Farms Winston

PRODUCE OF DAM
Maplerett Farms

BEST THREE FEMALES
Myrtledale Farm

DAIRY HERD
Myrtledale Farm

PREMIER BREEDER AND EXHIBITOR
Maplerett Farms

Louisiana State Fair

Shreveport, October 1979

SENIOR AND GRAND CHAMPION
La Green Choice Avis, Sherry Smith, Kentwood

RESERVE SENIOR AND RESERVE GRAND CHAMPION
Crescent Hill Farms Heidi, Lesley Devillier, Breaux Bridge

JUNIOR CHAMPION
Lavon Farms S Nora, Donna Bacque, Mansfield

RESERVE JUNIOR CHAMPION
Lavon Farms Maverick Vicki, Randall Bacque, Mansfield

Louisiana Guernsey Queen Emily McKowen, Jackson; Sherry Smith, Kentwood, exhibitor of La Green Choice Avis, Louisiana State Fair senior and grand champion; and Louisiana Guernsey Princess Lesley Devillier, Breaux Bridge.

Junior Show

Judge: Gerald Taylor

29 Head Shown

SENIOR AND GRAND CHAMPION
Bellevue FD Poppy, Mark Soileau, Ville Platte

RESERVE SENIOR AND RESERVE GRAND CHAMPION
Crescent Hill Farms Heidi, Lesley Devillier, Breaux Bridge

JUNIOR CHAMPION
Kleinpeter Farms K Ruth, Donna Bacque, Grand Cane

RESERVE JUNIOR CHAMPION
Lad Fayvors Bunny, Lesley Devillier

BEST FITTED HEIFER
Lesley Devillier

Albert E. Freeman Receives Research Award

ALBERT E. FREEMAN, professor of animal science at Iowa State University, Ames, directed a research team which produced a sire evaluation system to predict the ease with which a sire's offspring would be born. By 1977, sires in all dairy artificial breeding organizations in the United States had been ranked for ease of calving. The system helps dairy farmers cut losses resulting from calf deaths, cow deaths, and damage to the reproductive systems of cows. This outstanding ag research plus more has won Freeman the First Mississippi Corporation Award at ISU which presents a monetary gift to the winner.

Tri-State Breeders Reports Record Sales Year

TRI-STATE BREEDERS Cooperative, Baraboo and Westby, Wis., recorded the greatest sales volume and net profit in its 39-year history during the past fiscal year. Over 720 directors, delegates and guests attending the cooperative's annual meeting in Westby heard Bernard Fugate, director of finance, report that sales for the year were $9,837,922, up $1,641,925 from the previous year. Net income was $452,018.

Also Tri-State received the Presidential "E" Award, an honor given to firms that have excelled in developing foreign markets. Tri-State is the first AI organization to receive the "E" award from the Department of Commerce.

YOUNG SIRE IDENTIFICATION

The need for effectively sampling more young sires in the Guernsey breed has been established. Early identification of qualified young sires is the first step. As an aid in identifying prospective young sires, the registrations are screened every month and the ones meeting the requirements listed below are published in the Journal.

The new screening requirements effective with October 1978 registrations for a Young Sire to appear in this list are: (a) he has a minimum pedigree index of +500 pounds of milk (b) his sire has a minimum PD of +600 milk or +60$ (c) his maternal grandsire has a minimum PD of +400 milk or +40$ (d) his dam's USDA Cow Index must be +400 milk or more (e) if a USDA Sire Summary or Cow Index is not available, a pedigree index value for that animal will be used for those requirements.

Below is listed, the (1) young sire's name and registration number; (2) birth date; (3) Pedigree Index (PI) and/or Genetic Index (GI) for Milk, Fat and Dollars; (4) name and address of original owner; (5) name of sire and summary; (6) name of dam and what information is available in the Club's files; (7) name of maternal grandsire and summary.

This list is intended merely for identification through basic information to aid interested parties and owners to communicate if desired. No attempt has been made to determine if the young sire is alive or still owned by the original owner. Interested parties should contact the listed owner for more specific information.

LISTINGS FROM DECEMBER 1979 and JANUARY 1980 APPLICATIONS

12 DEACON SONS

MER DONS DEACON PEDRO 593894 – Born 4/9/78
PI: +792M, +38F, +106$ GI: +649M, +53F, +90$
Reg. Owner: Harva A. Goodman & Sons, Lima, Ohio
S: Lyrene Wistar Deacon 1/80 USDA: PD +1052M, +58F, +151$, 69%Rpt; PDT: +2.82 68%/PTI: +322 68%
D: Mer Dons Progress Ann – PI: +491M, +17F, +55$
MGS: Pine Vista Progress 1/80 USDA: PD +1066M, +36F, +121$, 61%Rpt; PDT: -.77 60%/PTI: +180 61%

WESTLYNN DEACON NAVAHO 593899 – Born 3/31/79
PI: +803M, +39F, +109$ GI: +859M, +43F, +113$
Reg. Owner: Joe Pritzl, Fruitland, Idaho
D: Westlynn P Nod – VG(83–8/78); USDA Cow Index +665M, +27F, +74$, 39%Rpt (5/79)
MGS: Falcons Wistar Patrician 1/80 USDA: PD +1109M, +41F, +131$, 79%Rpt; PDT: +.22 79%/PTI: +222 79%

BECKER FARMS TITAN 593934 – Born 5/7/79
PI: +844M, +36F, +106$ GI: +1094M, +44F, +133$
Reg. Owner: Herman Becker, Ballantine, Mont.
D: Becker Farms TH Tiffany – D(76–8/78); USDA Cow Index +1136M, +29F, +115$, 35%Rpt (11/79)
MGS: Clovelly Top Hornet 1/80 USDA: PD +1273M, +27F, +121$, 98%Rpt; PDT: +4.70 98%/PTI: +315 98%

CLOVERDELLS SELMAS SID 593941 – Born 9/3/79
PI: +844M, +36F, +106$ GI: +812M, +35F, +102$
Reg. Owner: Carl E. Kastendieck, Billings, Mo.
D: Cloverdells Susans Selma – USDA Cow Index +571M, +11F, +53$, 34%Rpt (11/79)
MGS: Clovelly Top Hornet 1/80 USDA: PD +1273M, +27F, +121$, 98%Rpt; PDT: +4.70 98%/PTI: +315 98%

TAG LANE DEACON BASH 594007 – Born 8/25/79
PI: +679M, +36F, +96$ GI: +820M, +41F, +108$
Reg. Owner: Thomas A. Griswold, Sr., Ixonia, Wis.
D: Tag Lane F Bonet – USDA Cow Index +587M, +23F, +64$, 33%Rpt (11/79)
MGS: Housleys Dari Fayvor 1/80 USDA: PD +613M, +29F, +81$, 99%Rpt; PDT: +3.83 98%/PTI: +223 98%

TAG LANE DEACON ELMER 594008 – Born 8/26/79
PI: +679M, +36F, +96$ GI: +913M, +43F, +121$
Reg. Owner: Thomas A. Griswold, Sr., Ixonia, Wis.
D: Monarchs Fayvors Ella – 78 Gold Star – VG(81–6/79); USDA Cow Index +773M, +28F, +90$, 42%Rpt (11/79)
MGS: Housleys Dari Fayvor 1/80 USDA: PD +613M, +29F, +81$, 99%Rpt; PDT: +3.83 98%/PTI: +223 98%

EDGEWOOD DEACON DON 594035 – Born 7/14/79
PI: +648M, +34F, +91$ GI: +844M, +41F, +113$
Reg. Owner: Edgar Otto Peinhardt, Cullman, Ala.
D: Edgewood Foremost Dona – E(90–3/79); USDA Cow Index +636M, +23F, +74$, 43%Rpt (11/79)
MGS: Gayoso View Fames Foremost 1/80 USDA: PD +489M, +21F, +62$, 94%Rpt; PDT: +.55 91%/PTI: +108 93%

FAUNROWS D ROCKY 594039 – Born 9/22/79
PI: +844M, +36F, +106$ GI: +981M, +40F, +122$
Reg. Owner: Glen Schwemmer, Fort Atkinson, Wis.
D: Faunrows Floetta – 80 Gold Star – VG(81–6/79); USDA Cow Index +910M, +22F, +91$, 40%Rpt (11/79)
MGS: Clovelly Top Hornet 1/80 USDA: PD +1273M, +27F, +121$, 98%Rpt; PDT: +4.70 98%/PTI: +315 98%

FOREMOST DEACON SOLOMON 594041 – Born 4/20/79
PI: +627M, +28F, +80$ GI: +770M, +35F, +99$
Reg. Owner: University of Missouri, Columbia, Mo.
D: Foremost Nance P Sal – VG(86–4/78); USDA Cow Index +487M, +11F, +47$, 44%Rpt (11/79)
MGS: Norgerts Royal Nance 1/80 USDA: PD +404M, -5F, +19$, 99%Rpt; PDT: +.50 99%/PTI: +32 99%

RIPLEY FARMS DEACON DAN 594043 – Born 6/22/79
PI: +844M, +36F, +106$ GI: +927M, +39F, +112$
Reg. Owner: Daniel Ripley, Cortland, N.Y.
D: Skytop Prissys Dagny – VG(89–10/79); USDA Cow Index +802M, +19F, +72$, 39%Rpt (11/79)
MGS: Clovelly Top Hornet 1/80 USDA: PD +1273M, +27F, +121$, 98%Rpt; PDT: +4.70 98%/PTI: +315 98%

RIPLEY FARMS DEACON TOM 594044 – Born 7/25/79
PI: +844M, +36F, +106$ GI: +824M, +36F, +105$
Reg. Owner: Daniel Ripley, Cortland, N.Y.
D: Ripley Farms Top H Princess – VG(85–10/79); USDA Cow Index +597M, +14F, +59$, 34%Rpt (11/79)
MGS: Clovelly Top Hornet 1/80 USDA: PD +1273M, +27F, +121$, 98%Rpt; PDT: +4.70 98%/PTI: +315 98%

MEADOWCHARM DEACON NOBLE 594080 – Born 5/5/79
PI: +627M, +28F, +81$ GI: +966M, +42F, +122$
Reg. Owner: Michael C. Harvey, Vancouver, Wash.
D: Cliff Dell Nancy – 77 Gold Star – VG(85–2/79); USDA Cow Index +879M, +25F,+93$,43%Rpt (11/79)
MGS: Norgerts Royal Nance 1/80 USDA: PD +404M, -5F, +19$, 99%Rpt; PDT: +.50 99%/PTI: +32 99%

11 MAVERICK SONS

BITTERSWEET MAVERICKS LUKE 593904 – Born 3/24/79
PI: +732M, +33F, +95$ GI: +864M, +46F, +117$
Reg. Owner: Bittersweet Farm, Inc., Franklin, Ky.
S: Olympic View B Maverick 1/80 USDA: PD +1158M, +52F, +149$, 93%Rpt; PDT: +1.99 92%/PTI: +299 93%
D: Wyoming Fayvors Louisa – VG(86–1/79); USDA Cow Index +569M, +39F, +84$, 36%Rpt (11/79)
MGS: Housleys Dari Fayvor 1/80 USDA: PD +613M, +29F, +81$, 99%Rpt; PDT: +3.83 98%/PTI: +223 98%

MARADORE MAVERICKS BONFIRE 593907 – Born 10/19/79
PI: +705M, +28F, +85$ GI: +864M, +30F, +97$
Reg. Owner: Theodore E. Kohler & Son, Canal Winchester, Ohio
D: Marodore Bonfires Jovita – USDA Cow Index +570M, +8F, +44$, 38%Rpt (5/79)
MGS: Wagners Champion Bonfire 1/80 USDA: PD +504M, +7F, +43$, 65%Rpt; PDT: +.52 52%/PTI: +74 62%

SPRING WALK M ROCKET 593912 – Born 3/24/79
PI: +732M, +33F, +95$ GI: +840M, +41F, +109$
Reg. Owner: Floyd Wachtel & Family, Big Prairie, Ohio
D: Spring Walk Fayvors Iris – E(90–8/79); USDA Cow Index +522M, +30F, +69$, 40%Rpt (11/79)
MGS: Housleys Dari Fayvor 1/80 USDA: PD +613M, +29F, +81$, 99%Rpt; PDT: +3.85 98%/PTI: +223 98%

SHADY ELM TOP KNOT 593947 – Born 10/2/78
PI: +897M, +33F, +105$ GI: +875M, +35F, +107$
Reg. Owner: Thomas & Paulette Hebner, Bad Axe, Mich.
D: Lookwell Top Verta – VG(82–5/78); USDA Cow Index +592M, +18F, +64$, 34%Rpt (11/79)
MGS: Clovelly Top Hornet 1/80 USDA: PD +1273M, +27F, +121$, 98%Rpt; PDT: +4.70 98%/PTI: +315 98%

LONE PALM JEANS JAY 593968 – Born 11/6/79
PI: +680M, +25F, +80$ GI: +1448M, +52F, +159$
Reg. Owner: Raymond Orisio, Tulare, Calif.
D: Cleverlands Nances Judy Jean – 75 Gold Star – E(92–2/77); USDA Cow Index +1738M, +51F, +168$, 45%Rpt (5/79)
MGS: Norgerts Royal Nance 1/80 USDA: PD +404M, -5F, +19$, 99%Rpt; PDT: +.50 99%/PTI: +32 99%

OLYMPIC VIEW M BAKER 593981 – Born 9/1/79
PI: +897M, +33F, +105$ GI: +951M, +33F, +106$
Reg. Owner: Myron W. Lancaster, Sequim, Wash.
D: Olympic View TH Bunny – USDA Cow Index +744M, +14F, +62$, 33%Rpt (11/79)
MGS: Clovelly Top Hornet 1/80 USDA: PD +1273M, +27F, +121$, 98%Rpt; PDT: +4.70 98%/PTI: +315 98%

RADERS CAMILLE M RICK 593982 – Born 4/17/79
PI: +897M, +33F, +105$ GI: +900M, +35F, +108$
Reg. Owner: Herman Rader, Howard City, Mich.
D: Raders TH Camille – VG(84–9/79); USDA Cow Index +641M, +18F, +67$, 40%Rpt (11/79)
MGS: Clovelly Top Hornet 1/80 USDA: PD +1273M, +27F, +121$, 98%Rpt; PDT: +4.70 98%/PTI: +315 98%

BUTLER HILL M CHARMER 594024 – Born 9/5/79
PI: +699M, +34F, +94$ GI: +817M, +42F, +112$
Reg. Owner: George W. Fowler, Saluda, S.C.
D: Butler Hill Mon Carol – VG(85–11/74); USDA Cow Index +475M, +31F, +75$, 41%Rpt (11/79)
MGS: Edisto Farms S Monitor 1/80 USDA: PD +478M, +33F, +78$, 52%Rpt; PDT: +.35 58%/PTI: +132 54%

CROSS ARROWS ROBIN MAVERICK 594033 – Born 9/22/79
PI: +784M, +35F, +101$ GI: +964M, +43F, +124$
Reg. Owner: Paul K. & James L. Switzer & Mack Alman, Union, S.C.
D: Cross Arrows El Robin – D(75–11/77); USDA Cow Index +770M, +34F, +99$, 39%Rpt (11/79)
MGS: Cleverlands General Eldorado 1/80 USDA: PD +820M, +36F, +105$, 99%Rpt; PDT: -3.08 97%/PTI: +96 98%

ROLOFRAN MAVERICK CHARLIE 594042 – Born 10/29/79
PI: +937M, +40F, +118$ GI: +1098M, +47F, +138$
Reg. Owner: Roland E. & Frances W. Thompson, Colchester, Vermont
D: Rolofran Natural Choice – VG(81–12/78); USDA Cow Index +1038M, +42F, +127$, 34%Rpt (11/79)
MGS: Kellogg Minnies Choice 1/80 USDA: PD +1431M, +55F, +172$, 98%Rpt; PDT: +1.33 96%/PTI: +322 97%

MARSHALLANE MAVERICK DON 594050 – Born 11/17/79
PI: +708M, +27F, +84$ GI: +909M, +38F, +113$
Reg. Owner: Mr. & Mrs. Clayton Hansen & Sons, New Lisbon, Wis.
D: Marshallane Jason Donna – VG(82–6/76); USDA Cow Index +659M, +24F, +77$, 42%Rpt (11/79)
MGS: Wyno Fames Jason 1/80 USDA: PD +516M, +4F, +39$, 88%Rpt; PDT: -.91 81%/PTI: +33 88%

5 CHOICE SONS

MARLINDALE CHOICE LARRY 593892 – Born 11/27/77
PI: +961M, +39F, +119$ GI: +1005M, +45F, +126$
Reg. Owner: Lawrence Hooker, South Dayton, N.Y.
S: Kellogg Minnies Choice 1/80 USDA: PD +1431M, +55F, +172$, 98%Rpt; PDT: +1.33 96%/PTI: +322 97%
D: Marlindale B B Lulu – USDA Cow Index +579M, +35F, +79$, 39%Rpt (11/79)
MGS: Grandview Wistars Bart 1/80 USDA: PD +980M, +47F, +131$, 88%Rpt; PDT: -1.10 78%/PTI: +190 86%

MARADORE CHOICE LIGHTENING 593906 – Born 4/23/79
PI: +857M, +34F, +104$ GI: +966M, +39F, +116$
Reg. Owner: Theodore E. Kohler & Son, Canal Winchester, Ohio
D: Maradore Winstons Lorraine – USDA Cow Index +500M, +23F, +59$, 39%Rpt (11/79)
MGS: Eber Lea Farms Winston 1/80 USDA: PD +565M, +24F, +71$, 98%Rpt; PDT: +2.17 98%/PTI: +164 98%

GOLDEN KNOLL CHOICE SID 593949 – Born 5/2/78
PI: +993M, +38F, +119$ GI: +1128M, +44F, +137$
Reg. Owner: Morris R. Bradley, Fort Atkinson, Wis.
D: Golden Knoll P Molly – VG(83–10/77) – 78 Gold Star – USDA Cow Index +824M, +33F, +101$, 39%Rpt (11/79)
MGS: Falcons Wistar Patrician 1/80 USDA: PD +1109M, +41F, +131$, 79%Rpt; PDT: +.22 79%/PTI: +222 79%

GUERNSEY ACRES EDWARD 594062 – Born 12/1/78
PI: +817M, +26F, +91$ GI: +991M, +33F, +111$
Reg. Owner: Lester L. Burdick, Hope Valley, R.I.
D: Guernsey Acres Etta – USDA Cow Index +551M, +10F, +50$, 39%Rpt (11/79)
MGS: Norgerts Royal Nance 1/80 USDA: PD +404M, -5F, +19$, 99%Rpt; PDT: +.50 99%/PTI: +32 99%

GUERNSEY ACRES NOBLE 594063 – Born 3/2/79
PI: +942M, +41F, +120$ GI: +1084M, +45F, +135$
Reg. Owner: Lester L. Burdick, Hope Valley, R.I.
D: Kadockadee H Halo – USDA Cow Index +736M, +35F, +98$, 40%Rpt (11/79)
MGS: Welcome Flashs Hollirex 1/80 USDA: PD +906M, +54F, +136$, 99%Rpt; PDT: -.58 98%/PTI: +212 98%

4 FAYVOR SONS

WILLOWS FAYVOR CARVEL 593963 – Born 4/24/79
PI: +512M, +23F, +68$ GI: +571M, +28F, +74$
Reg. Owner: Kenneth B. Garber, Willow Street, Pa.
S: Housleys Dari Fayvor 1/80 USDA: PD +613M, +29F, +81$, 99%Rpt; PDT: +3.83 98%/PTI: +223 98%
D: Willows Eldorado Cathy – USDA Cow Index +528M, +27F, +66$, 46%Rpt (5/79)
MGS: Cleverlands General Eldorado 1/80 USDA: PD +820M, +36F, +105$, 99%Rpt; PDT: -3.08 97%/PTI: +96 98%

TAG LANE FAYVOR CHIPPS 594009 – Born 6/22/79
PI: +625M, +22F, +71$ GI: +678M, +26F, +81$
Reg. Owner: Thomas A Griswold, Sr., Ixonia, Wis.
D: Tag Lane T H Chita – VG(88–6/79) – 79 Gold Star – USDA Cow Index +742M, +22F, +80$, 40%Rpt (11/79)
MGS: Clovelly Top Hornet 1/80 USDA: PD +1273M, +27F, +121$, 98%Rpt; PDT: +4.70 98%/PTI: +315 98%

GREEN SPRUCE HAL 594010 – Born 3/18/79
PI: +533M, +28F, +75$ GI: +689M, +33F, +92$
Reg. Owner: Greg & Karla Brink, Postville, Iowa
D: Green Spruce Holly – D(75–10/76) – USDA Cow Index +764M, +37F, +102$, 42%Rpt (11/79)
MGS: Welcome Flashs Hollirex 1/80 USDA: PD +906M, +54F, +136$, 99%Rpt; PDT: -.58 98%/PTI: +212 98%

JUALMI FAYVORS KAPRI 594018 – Born 9/4/79
PI: +625M, +21F, +71$ GI: +532M, +19F, +66$
Reg. Owner: Julius Mithoefer & Family New Palestine, Ind.
D: Valley Acres T H Kay – VG(89–10/79) – USDA Cow Index +551M, +10F, +50$, 33%Rpt (11/79)
MGS: Clovelly Top Hornet 1/80 USDA: PD +1273M, +27F, +121$, 98%Rpt; PDT: +4.70 98%/PTI: +315 98%

2 TELESTAR SONS

LONE PALM TELESTAR CHRIS 593951 – Born 6/12/79
PI: +852M, +35F, +106$ GI: +1017M, +46F, +131$
Reg. Owner: Amelia Orisio, Tulare, Calif.
S: Maurana Wis Telestar 1/80 USDA: PD +1412M, +64F, +183$, 90%Rpt; PDT: +1.26 84%/PTI: +340 88%
D: Lone Palm Fortune Christine – VG(81–4/79) – USDA Cow Index +622M, +27F, +79$, 40%Rpt (11/79)
MGS: Grain Meadow D Fortune 1/80 USDA: PD +548M, +12F, +55$, 97%Rpt; PDT: +.83 96%/PTI: +103 97%

LONE PALM TELESTAR ACTOR 593952 – Born 10/10/79
PI: +859M, +39F, +112$ GI: +1200M, +51F, +150$
Reg. Owner: Raymond Orisio, Tulare, Calif.
D: Lone Palm Fayvor Annette – VG(80–4/79) – USDA Cow Index +987M, +37F, +117$, 36%Rpt (11/79)
MGS: Housleys Dari Fayvor 1/80 USDA: PD +613M, +29F, +81$, 99%Rpt; PDT: +3.83 98%/PTI: +223 98%

2 HOLLIREX SONS

ROMERT E HOLLIREX 593925 – Born 11/28/78
PI: +771M, +34F, +98$ GI: +795M, +37F, +105$
Reg. Owner: David Z Mummert, Chambersburg, Pa.
S: Welcome Flashs Hollirex 1/80 USDA: PD +906M, +54F, +136$, 99%Rpt; PDT: -.58 98%/PTI: +212, 98%
D: Walnut Lane T H Helen – PI: +681M, +20F, +73$
MGS: Clovelly Top Hornet 1/80 USDA: PD +1273M, +27F, +121$, 98%Rpt; PDT: +4.70 98%/PTI: +315 98%

JUELAND SEVENS CHIEF 593961 – Born 9/11/79
PI: +658M, +39F, +98$ GI: +676M, +44F, +106$
Reg. Owner: Ellis B. Amdall, Barron, Wis.
D: Jueland Daisys Seven – VG(84–6/79) – USDA Cow Index +446M, +33F, +76$, 41%Rpt (11/79)
MGS: Schwinghamer Farm Quantity 1/80 USDA: PD +819M, +46F, +119$, 95%Rpt; PDT: +1.37 88%/PTI: +229 93%

2 BART SONS

SHAMROCK BARTS DEL 593978 – Born 8/6/79
PI: +618M, +29F, +82$ GI: +789M, +33F, +99$
Reg. Owner: Shamrock Farms Company, Tucson, Ariz.
S: Grandview Wistars Bart 1/80 USDA: PD +980M, +47F, +131$, 89%Rpt; PDT: -1.10 78%/PTI: +190 86%
D: Shamrock G Delight – D(74–10/78) – USDA Cow Index +597M, +19F, +66$, 25%Rpt (11/79)
MGS: Shamrock Darimost Garnet 1/80 USDA: PD +511M, +25F, +69$, 38%Rpt; PDT: -.03 36%/PTI: +106 37%

ARTIE A BART STARR 594074 – Born 9/15/79
PI: +848M, +38F, +109$ GI: +855M, +38F, +110$
Reg. Owner: Dwight H. Sattler, Malone, Wis.
D: Artis A Choice Sussex – PI: +729M, +29F, +88$
MGS: Kellogg Minnies Choice 1/80 USDA: PD +1431M, +55F, +172$, 98%Rpt; PDT: +1.33 96%/PTI: +322 97%

GUERNDALE BUCKEYE MICKY 593900 – Born 4/4/79
PI: +639M, +15F, +64$ GI: +753M, +14F, +69$
Reg. Owner: Fred M. Garber, Chambersburg, Pa.
S: Kokosing Top Buckeye PI: +692M, +18F, +71$
D: Guerndale Pilots Madyne – USDA Cow Index +814M, +14F, +66$, 37%Rpt (11/79)
MGS: McDonalds Top Pilot 1/80 USDA: PD +1173M, +25F, +112$, 84%Rpt; PDT: -.57 77%/PTI: +170 82%

HOMESTEED DERBY FERROW 593926 – Born 11/22/78
PI: +548M, +10F, +51$ GI: +563M, +12F, +53$
Reg. Owner: Larry J. Steed & Family, Portland, Ind.
S: Yellow Creek H Derby PI: +692M, +18F, +71$
D: Homesteed Dividend Fern – VG(81–10/79) – USDA Cow Index +433M, +6F, +33$, 31%Rpt (11/79)
MGS: Wee Manor Top Dividend 1/80 USDA: PD +809M, +5F, +60$, 88%Rpt; PDT: +1.79 77%/PTI: +135 85%

MIKES KLARISA PATRICIAN 593938 – Born 9/13/79
PI: +749M, +22F, +70$ GI: +794M, +26F, +88$
Reg. Owner: Michael Ridge, Tolleson, Ariz.
S: Falcons Wistar Patrician 1/80 USDA: PD +1109M, +41F, +131$, 79%Rpt; PDT: +.22 79%/PTI: +222 79%
D: Price Black Marines Klarisa – USDA Cow Index +478M, +9F, +44$, 36%Rpt (11/79)
MGS: McDonalds Top Marine 1/80 USDA: PD +776M, +6F, +59$, 94%Rpt; PDT: +1.07 88%/PTI: +116 92%

SPRING WALK U C MAJOR 593988 – Born 8/5/79
PI: +656M, +13F, +60$ GI: +746M, +16F, +72$
Reg. Owner: Charlotte Wachtel, Big Prairie, Ohio
S: Spring Walk Uncle Charlie 1/80 USDA: PD +676M, +11F, +60$, 46%Rpt; PDT: +1.41 52%/PTI: +125 47%
D: Spring Walk Hornets Valeeta – E(91–8/79) – USDA Cow Index +816M, +21F, +83$, 36%Rpt (11/79)
MGS: Clovelly Top Hornet 1/80 USDA: PD +1273M, +27F, +121$, 98%Rpt; PDT: +4.70 98%/PTI: +315 98%

HARMONY DOTS MASTER PAINTER 593967 – Born 12/10/77
PI: +687M, +14F, +63$ GI: +1024M, +28F, +105$
Reg. Owner: Doyle Neher, Hutchinson, Kans.
S: Lone Palm T H Jupiter PI: +738M, +13F, +65$
D: Harmony T Hornet Dot – 79 Gold Star – VG(84–4/78) – USDA Cow Index +1311M, +42F, +145$, 40%Rpt (11/79)
MGS: Clovelly Top Hornet 1/80 USDA: PD +1273M, +27F, +121$, 98%Rpt; PDT: +4.70 98%/PTI: +315 98%

HILLSIDE ACRES NOBLEREX 593989 – Born 5/2/79
PI: +654M, +26F, +79$ GI: +746M, +28F, +88$
Reg. Owner: Carol J. Ceglowski, Rupert, Vt.
S: McDonalds Nance Nobleman 1/80 USDA: PD +854M, +24F, +90$, 84%Rpt; PDT: +1.31 71%/PTI: +176 81%
D: Red Echo Honeysuckle – USDA Cow Index +637M, +31F, +86$, 30%Rpt (11/79)
MGS: Welcome Flashs Hollirex 1/80 USDA: PD +906M, +54F, +136$, 99%Rpt; PDT: -.58 98%/PTI: +212 98%

SUNNYDELL HOLLI HORNET 594005 – Born 6/7/79
PI: +863M, +27F, +95$ GI: +941M, +29F, +102$
Reg. Owner: Elwyn M. & Meryl J. Fowles, Southampton, Mass.
S: Clovelly Top Hornet 1/80 USDA: PD +1273M, +27F, +121$, 98%Rpt; PDT: +4.70 98%/PTI: +315 98%
D: Sunnydell Holli Laurelle – USDA Cow Index +608M, +30F, +82$, 44%Rpt (11/79)
MGS: Welcome Flashs Hollirex 1/80 USDA: PD +906M, +54F, +136$, 99%Rpt; PDT: -.58 98%/PTI: +212 98%

COAL HILL D E NAT 594053 – Born 8/12/79
PI: +826M, +23F, +87$ GI: +836M, +25F, +90$
Reg. Owner: Clair L. Reed, Slippery Rock, Pa.
S: Sande Hill Double Emory 1/80 USDA: PD +1241M, +28F, +121$, 98%Rpt; PDT: -1.35 97%/PTI: +166 97%
D: Coal Hill E Nellie – D(73–5/77) – PI: +430M, +22F, +60$
MGS: Cleverlands General Eldorado 1/80 USDA: PD +820M, +36F, +105$, 99%Rpt; PDT: -3.05 97%/PTI: +96 98%

THE AMERICAN GUERNSEY CATTLE CLUB
PETERBOROUGH, NEW HAMPSHIRE 03458
REPORT OF OFFICIAL DHIR/TPE RECORDS

Herd Owner:
Code No.:
Date This Report:

NAME OF COW	REG. NO.	SIRE NO.	CALVED			ACTUAL RECORD					M.E. 305 - 2X		CODE
						AGE		DAYS	MILK	FAT	% FAT	MILK	FAT	
			MO	DA	YR	YRS.	MO.							

All official **DHIR** records are on file at AGCC.

If you are on DHI testing, please send in 305-day records or test sheets for advertising, pedigree, and sale catalog purposes.

DHI Test Sheets will be returned promptly.

SEMEN EXCHANGE COLUMN

Advertise in this special section if you have semen from worthy sires, that is in limited supply, to sell or if you want to buy specified semen.

For a sire to be listed, he must meet these guidelines:

(a) The sire must be dead or no longer producing viable semen.
(b) His most recent available USDA Sire Summary shall be used and be not less than a Pred. Diff. of +300 lbs. milk and 80% Repeatability.
(c) The classification average of his daughters must be at least 76.

EACH LISTING COSTS $10.00 PER SIRE

IF YOU HAVE SEMEN FOR SALE OR IF YOU WANT TO BUY SPECIFIC SEMEN, USE THIS EXCHANGE COLUMN.

---

56 Amps of Clovelly TOP HORNET
1/80 USDA:
PD +1273M +27F +121$ 98%Rpt
PDT: +4.70 98%/PTI: +315 98%
Price: Best offer above **$75** per ampule
8 ampules per cane, minimum order
Shipped F.O.B. from stud where stored

Contact John Morrow
RD 1, Tyrone, PA 16686
Ph: 814–684-1898

Clovelly TOP HORNET
SEMEN WANTED

Contact Ray Orisio
2608 Ave. 199
Tulare, CA 93274
Ph: 209–686-0883

A Subscription to
the Journal Makes
A Nice Gift

100's
of Hard-to-Find
AGRI-SUPPLIES

•Complete Artificial Insemination Supplies
•Complete Selection of Genuine French Straw Equip.
•Disposable Plastic Products: Gloves, Boots, Aprons

Edwards
Agri-Supplies, Inc.
Box 65
Baraboo, WI
53913

NEW 1980 JUDGING SLIDES
& TAPE PROGRAMS

For 4-H, FFA and COLLEGE JUDGING TRAINING

Ron Buffington and Agri Graphics have put together two new excellent slide-tape programs concerned with dairy cattle judging.

There is a new Holstein slide & tape set and a new Colored Breeds set. Each set contains 75 quality color slides of outstanding heifers and cows and a 35-minute tape recording of placings and reasons by 12 accomplished young judges.

The programs can help you and your team to acquire expertise and skill in dairy cattle judging. Each set is $65. Save money by ordering both—$120.

Send orders to . . . . . .

Agri-Graphics, ltd.
Cary, Il. 60013
Ph. 312-639-5723

Albert A. Renshaw

ALBERT A. RENSHAW, 64, recently passed away in Lakeview General Hospital where he had been a patient for one week. Born in Smithland, Iowa, Mr. Renshaw moved to Athens, Mich., with his family. He and his wife Grace milked registered Guernseys, belonged to the Michigan GBA, and supported Guernsey functions. The Renshaw Guernseys will continue as a unit when they are moved to his son, Dr. Harland Renshaw's place in Bryan, Texas.

AGCC extends sympathy to his wife and son; daughters, Mrs. Clinton (Sharon) Shappler of Hinsdale, Ill., and Miss Ida May Renshaw, at home, and five grandchildren.

Ken Vial Photography
Accent on America's Agriculture
P.O. Box 9638
Fresno, CA 93793
Ph: 209/224-1334

AGRI-GRAPHICS, Ltd.
"The Picture People"

DANNY WEAVER
Cary, IL 60013
312—639-5723

MAGGIE MURPHY
Tully, NY
315—696-8763

BRUCE PICKERING
Toronto, Ontario
416—751-5849

BETTY CROWELL
Wooster, OH
216—263-0826

MARY LIPPERT
Waunakee, WI
608—849-5069

BRUCE KUEHL
Cary, IL
312—639-5723

Chat . . .

RETIRED BREEDER Clement E. Meserve, Sr., RFD 3–Smith Road, Biddeford, Maine 04005 has extra copies of these Performance Registers: Volume I 1941, Volume II 1942–46, Volume III 1947–49, Volume IV 1950, Volume V 1951, and Volume VI 1952. Anyone interested in a free copy should contact him by mail or phone 207–499-7455. Plus he also has a Volume I 1871 Herd Register and 22nd edition of Feed and Feeding by Morrison available.

"Lindenhof —isms"

By K.D. (Dick) and Else Linde
R.D. 1, Oxford, PA 19363

April Showers bring the flowers
and more Guernsey milk is ours!

The Guernsey cow is quiet and still,
she pays the dairy farmer's bill.

Say "Golden Guernsey please"
the Milk that has the two big G's!

Flowers spurting from the earth,
spring is here with all its worth.
Guernsey cows in pastureland.
You are happy! — Raise your hand.

(Original jingles written daily by Lindes in their Guernsey milk barn.)

Follow The Oregon Guernsey Trail

1979 Oregon
Guernsey Queen
Carolyn

WIL-RENE FARM

Wilbur, Irene,
& Mike Jansen
Route 2, Box 224
Forest Grove, Ore 97116
Phone: 503–357-2244

Eastland Farm

Home of 1978 Grand Champion Cow, Western National Guernsey Show, Puyallup, Washington

Eastland Index Mary
Excellent 92 in 1979
EVEVVEVEEEVVEE

Dave Leuthold
8540 Fairview Rd.
Tillamook, Ore. 97141
House: 503–842-6954 Barn: 503–842-6792
3½ mi E of Tillamook, HWY 6, 12 mi E of the Pacific

Valley View Guernsey Farm

Staehely Bros., Roy & Art
21301 S Central Point Rd.
Oregon City, Ore. 97045
Phones: Roy – 503–656-5828
Art – 503–656-2672

1979 DHIR Herd Lact Avg:
12271M & 598F, 91 cows

Wilson View Dairy

Bill & Don Josi
2450 Olsen Rd N
Tillamook, Ore. 97141
Phone: 503–842-2874

DHIR Testing

60 Purebreds

Herd Sires: DEACON & MAVERICK

Spencer Guernsey Farm

1979 Rolling Herd Avg – 10 recs-
11933M & 649F

Heifer Calves by: PATRICIAN, PREMIER, JUPITER, ADMIRAL, & LOYAL

Stop by for a Visit on your way to Mt. Hood

Solon, Sally, Seth, Suzanne, Scott, Sarah
2835 SE Palmquist Rd., Gresham, Ore. 97030
Ph: 503–665-8531

Abiqua Acres

1979 DHIR Herd Avg= 13268M & 636F

Abiqua Acres Premiers Alda
2-00 15230M 748F 305–2x DHIR

Paul & Delores Mann
Alan & Barb Mann
Ph: 503–873-4636

17287 Abiqua Rd. NE
Silverton, OR
97381

Wilsona Farms

Where a man and wife, their son and three daughters are looking forward to the future with a herd of Guernseys

Dan & Carol Marie Leuthold 2425 McCormick Loop
Todd, Crystal, Lorrie, Candy Tillamook, Ore. 97141
Phone: (503) 842-4877

Maple Brook Farm

Maple Brooks
Betty Bo (VG)

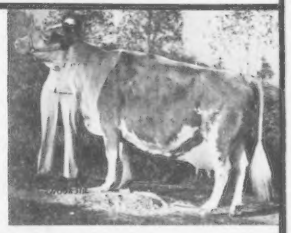

12 Lacts =193,710M
& 7565F

2x Oregon GBA lifetime production award
Owner: Mr. & Mrs. Richard Boeckman
27007 SW Boones Ferry Rd.
Wilsonville, OR 97070
Ph: 503–638-5523

Abiqua Acres Fond Benny
Ray Orisio DHIR Production Award
5-08 18060M 758F 305–2x DHIR
Owner: Paul Mann, Silverton

HOLCOMBS GUERNSEY FARM

ALL-AMERICAN

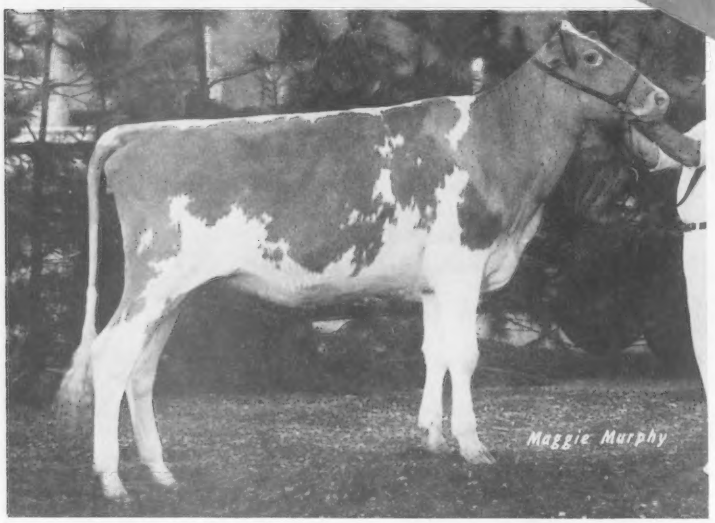

A-A
Jr Yearling

Holcombs Deacon Doll

1979 3-time Champion
Sire: DEACON
Due in July to MAVERICK
If a bull –
Will be For Sale

Robert Holcomb, Owner
Donald Holcomb, Herdsman
Phone: 607–656-9742

GOLDEN GUERNSEY

RD 2, Jackson Road B534
Greene, New York 13778

T. B. Accredited — The farm is located 2 miles southeast of Greene on Jackson Hill Road. — Bang's Free

THERE IS A CHOICE WHEN YOU NEED SALES SERVICE

Private Treaty or Public Auction

The field service of The American Guernsey Cattle Club has the proven experience to handle sales activities for your best interest and that of the breed.

- New capable auctioneers
- Nominal fees
- Immediate transfers to new buyers

When you use AGCC sales services, you also support the operation of the Club.

Contact your Field Representative
or
Sales Service, The American Guernsey Cattle Club
70 Main Street
Peterborough, NH 03458
Phone: 603–924-3344

Calf Nutrition

Latest tips from the American Dairy Science Assn. Meetings

Calfhood Immunity Examined

Scientists from Arizona State showed that delaying the feeding of colostrum to the newborn not only reduces the amount of immunoglobulin that is absorbed but also adds an unnecessary stress to the calf. However, if the calf doesn't get colostrum early, they found feeding it on the second day of life still had a beneficial effect; not as good as early but better than none - **by far!** They have developed a hydrometer which can be used to measure the amount of immune globulin in colostrum (like testing a battery). The device should be especially helpful in identifying the colostrum from heifers that have too low a level of immune globulin. You then can feed some of the "good stuff" you've stored away. The equipment is not available commercially, but watch for it.

Workers from Ohio State prepared a concentrate of immunoglobulin from colostrum and used it as an additive to protect and treat young calves. The results showed it to be highly beneficial. Again, it is not available commercially, but adds fuel to the idea that colostrum should be fed even though the calf is over one day old, when the globulins can no longer be absorbed.

Dr. J. H. B. Roy from the National Institute for Research in Dairying in England was a guest speaker. One of his observations was that our recommendations for feeding colostrum may be too niggardly. His recipe: hand-feed 15 lbs. of first and second milk colostrum (no third or fourth milk) divided over the first four feedings. Any less, shorts the calf on its needed immunity. If you're having trouble (or even if you aren't), give it a try.

Special Diets For Hutches?

Studies at Wisconsin were designed to compare various fat levels in milk replacers (10, 15 or 20%) and two different sources of protein for calves placed in hutches at one day of age during the cold months of December to April. There were no differences, suggesting that even though the weather was cruel (only Wisconsinites remember for sure), the added energy was not essential for good performance. A bright spot was the excellent performance of calves on a special soy product (used in place of milk protein) developed by Land O' Lakes and used in the Wisconsin experiments.

The Pre-Weaning Calf

The use of mastitic (reject, hospital) milk for calves has been a point of controversy for some time. South Dakota researchers fermented it for 7 days and compared it with whole milk. The verdict was no difference. Many have objected to mastitic milk, especially when fed to calves housed in groups. The caution has been that sucking a rudimentary udder with a tongue coated with mastitic organisms could lead to mastitis when she freshens. No data supports this concern thus far. Of interest in this regard is the observation by Utah

workers that group-fed animals do engage in the vice of sucking. However, it is almost exclusively the navel. No chance for mastitis there.

One of the oldest recommendations for calf feeders has been to encourage starter consumption by placing some in the bucket when the milk was gone. Finding no scientific evidence for the practice, Kansas workers had the temerity to test it. It worked! More starter was consumed by those teased with it. So our grandfathers weren't just chipping their teeth.

Calf Starters Examined

While it sounds like a great idea, according to Illinois experiments, putting a flavor in the milk replacer did not lead calves to consume more starter which had the same flavor. Too many other things besides taste apparently affect starter consumption.

The use of Tower rapeseed, a Canadian variety low in the toxin glucosinolate, was equal to soybean meal as a source of protein at the University of Guelph. Whole cottonseed and cottonseed hulls have good performance in calf starters in Utah and Washington experiments. An all-in-one calf starter developed at Cornell which had none of the above ingredients except soybean meal was successful when fed to calves continuously to 8 months of age with no hay. It just shows there is no one best calf feed.

Prepared by
R. G. Warner,
Cornell University

COMPUTERIZED FEEDING EQUIPMENT INTRODUCED AT DELAVAL CONFERENCE

A major advance in computerized feeding equipment was introduced to dealers and members of the farm press at the first national De Laval dealer conference, held January 7 through 9 at the Pheasant Run Resort Hotel in St. Charles, Illinois.

The feeding equipment, to be marketed under the name of "The Ration Master Feeder," is the first module of the new Herdmaster Dairy Management System scheduled for release in phases over the next several years.

It provides for the identification and individual feeding of cows with a monitoring system that tracks the concentrate consumption of individual cows around the clock.

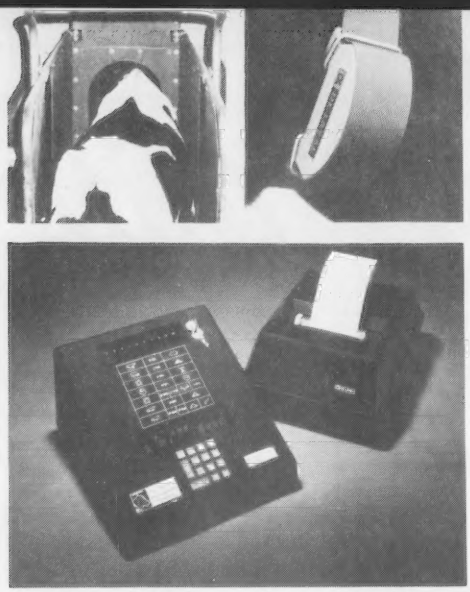

Poughkeepsie, New York — Cow enters the DeLaval RationMaster Feeding Station (upper left) whenever hungry; the neck-worn Transponder (upper right) identifies her to the Computer Command Center. A rolling memory feature enables the desk-top computer to check the cow's intake for the day against her programmed needs; if additional concentrate is due, the computer orders dispensing to begin.

An advanced fault-finding system triggers an alarm in the case of any malfunction in the electronic or feed delivery system components. This allows for early detection by the dairyman of any feeding problem that might arise. Providing both a visual display and print-out, the print-out will list those cows not consuming their programmed ration amount at the end of each twenty-four hour period, a feature that provides obvious benefits.

Each feeding station is capable of feeding up to 600 pounds of concentrate per day during a 24-hour period. The delivery rate is normally enough to supply the concentrate needs of 20-30 cows. The feeding station is equipped with an antenna and an interrogator which communicates a two-way radio signal from the Computer Command Center to the cows transponder, worn around her neck. If authorized by the Computer Command Center to release concentrate, proportioning begins. Concentrate continues to be delivered into the feeding station at a rate ranging from approximately ½ to 1 pound per minute depending on concentrate used, until the cow has used up her qualified eating time, moved out of the feeding station, or is fed five and one-half pounds of concentrate, the maximum amount that it is felt the rumen can safely handle at one feeding. After each feeding the Computer Command Center subtracts the amount of feed consumed and registers the amount still due for the day. Unused allowances are carried over to the next day and are not lost as in some other systems. Figures on each cow's daily feed allowance, plus her consumption within the last 24 hour period, are retrievable with push-button ease.

The De Laval Separator Company, which officially changes its name to De Laval Agricultural Divsion, Alfa-Laval, Inc., also introduced their new Agri-Systems Academy, which provides training for dealers handling their products and systems. Training will be mandatory for dealers handling the new feeding equipment.

Other new products announced at the conference included the new Super-Flo-Vu Milker Claw, with a high volume, high capacity design offering approximately 24 cu. inches in its bowl and a wider nipple spread well suited to large-uddered cows; the P-30A Plate cooler, available in three models, which can use well water to cool milk to approximately 5° of the well water temperature, before it enters the bulk cooler, with an estimated saving in energy cooling costs of as much as 60%; and a number of other additions and innovations to existing product lines and systems.

Further information can be obtained by writing to De Laval Agricultural Division, Alfa-Laval, Inc., Poughkeepsie, New York 12602.

FACT: WHEN YOU WORM YOUR WHOLE MILKING HERD, OVER HALF YOUR MILK LOSS TO WORMS HAS ALREADY HAPPENED.

Lactation curve of average cow in herd wormed during lactation

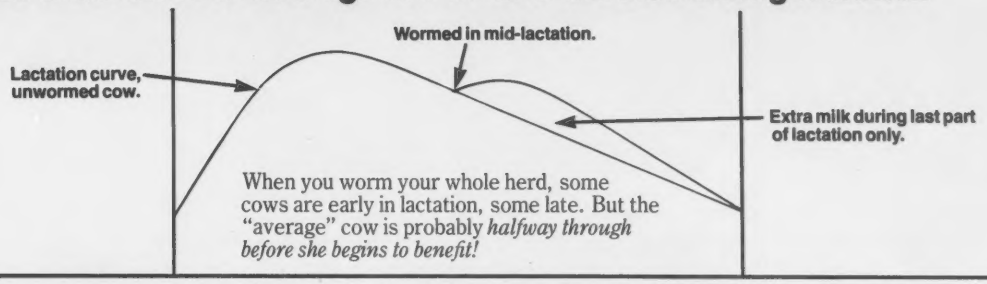

When you worm your whole herd, some cows are early in lactation, some late. But the "average" cow is probably *halfway through before she begins to benefit!*

Lactation curve of cow wormed individually, before freshening

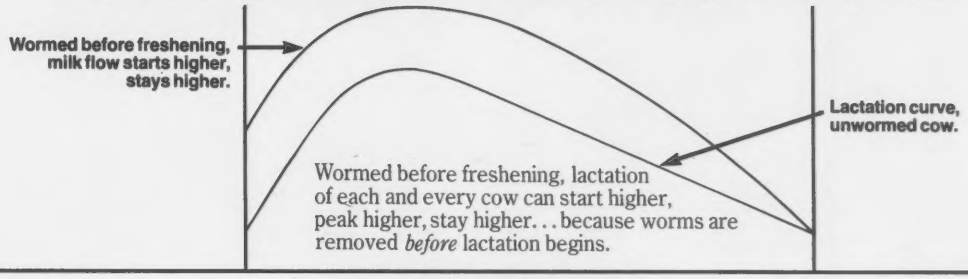

Wormed before freshening, lactation of each and every cow can start higher, peak higher, stay higher. . . because worms are removed *before* lactation begins.

The difference:

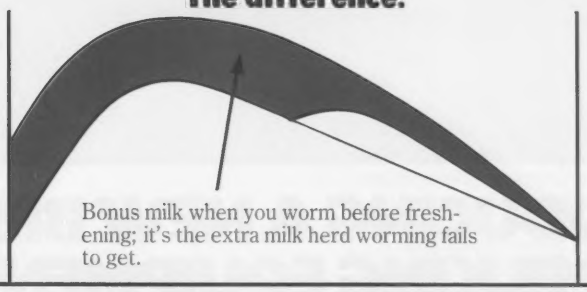

Bonus milk when you worm before freshening; it's the extra milk herd worming fails to get.

Circle No. 105 on Reader Service Card

Prefreshening worming; how to do it. The ideal prefreshening, individual cow wormer, does the job with just one treatment: TBZ® Cattle Wormer, the prefreshening wormer. TBZ gives excellent worm control, works gently, is easy to administer in all these forms. Look for the blue-and-white package.

Available in palatable pellets, boluses, paste, and from your feed manufacturer under his own brand name

Send for Free Brochure
"32 Questions on Worming Dairy Cows."
Explains why, when, and how to worm.
Fill in name and address and send coupon to:
Merck Animal Health Division, Dept. PGS
Merck & Co., Inc., PO Box 2000
Rahway, New Jersey 07065

Name _____

Address _____

State _____ Zip _____

Milking Herd Size _____

TBZ (thiabendazole) is a registered trademark of Merck & Co., Inc. **DBB 82**

TBZ: The Prefreshening Wormer

INTRODUCING A NEW BREED OF MILKING EQUIPMENT FOR STANCHION BARNS

Now there's a whole new way of milking in the stanchion barn thanks to new equipment from Surge. It's faster. And more efficient.

THE SURGE STANCHION VSO

The Surge Stanchion VSO (vacuum shut-off) brings automatic take-off milking to the stanchion barn. Dairymen who have installed the VSO in their stanchion barns report they're able to milk their herds better. handle more milkers and get the job done in far less time.

The Surge VSO is simpler and less expensive than most automatic take-off systems. And installation is simple too. One retracting cylinder works for two cows. The only other piece of equipment is a milk sensor unit. It's lightweight and fitted with a special bracket for easy carrying and fast hook-up.

All you do is attach the milker, set the VSO and then leave it alone. Once the cow is milked out, the milking vacuum is shut off and within seconds the retractor cylinder pulls the cord taut, smoothly and gently removing the milker from the teats and returning it to the starting position, ready for the next cow.

THREE-INCH PIPELINE AND DELUXE RECEIVER ASSEMBLY

A three-inch pipeline provides the optimum capacity to milk today's high producing herds.

It's worth looking into because when you buy from Surge you get extra capacity without extra cost. Our three-inch pipeline will cost you about the same as a smaller pipeline elsewhere.

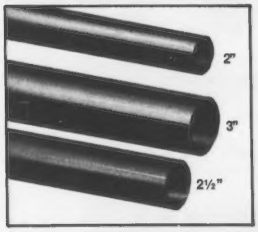

A three-inch pipe has 44% more area than a 2½-inch pipe. And 124% more than a two-inch pipe. The extra area can handle a correspondingly larger volume of milk.

When you go to a three-inch pipeline you get flexibility and room to grow. And the larger size allows you to use more milkers—up to nine per slope—for more efficient milking.

Surge welded, seamless stainless steel pipelines eliminate gasketed couplings for improved sanitation. And unitized construction virtually eliminates maintenance.

The Deluxe Pacemaker Receiver Assembly for 3" systems is built for high performance and easy installation. The assembly is specially designed with high capacity for three inch pipelines. Stainless steel construction throughout ensures durability and long life. The two 3" inlets are positioned at a 90° angle on the receiver to accommodate a wide range of milk entry configurations. Surge CIP Vacuum Power Washing provides the optimum in sanitation and convenience.

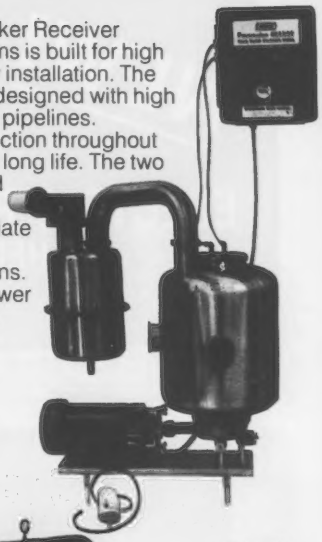

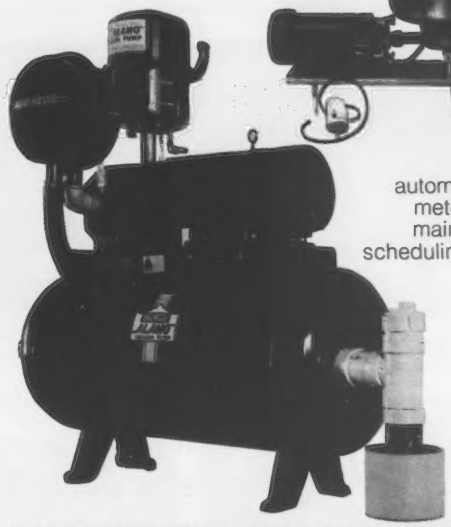

A built-in automatic hour meter makes maintenance scheduling easier.

LARGE CAPACITY ALAMO VACUUM PUMP

A good vacuum system is essential for good milking.

In recent years dairy scientists have proved that adequate vacuum capacity is essential for vacuum stability, efficient milking and an optimum harvest.

Surveys show a majority of dairymen are still using sub-standard vacuum systems.

A new Surge Alamo vacuum pump, properly sized for your dairy, can mean more milk, improved herd health and faster milking.

The Alamo pump is built tough with many features for years of quiet, efficient performance.

Your Surge dealer can tell you more. How to save time, effort and improve production and efficiency. And we think you'll find the cost a pleasant surprise.

Your Surge dealer is a trained professional. You can depend on him for expert advice. Before you buy. And after you buy. Because his livelihood depends on your success.

See him today, or write Babson Bros. Co., 2100 South York Road, Oak Brook, IL 60521.

We can make your cows worth more.

SURGE

Reader Service No. 106

NEW!

Sunbeam

ELECTRIC FLY KILLERS WITH IMPROVED BULBS

HELP MAINTAIN SANITARY CONDITIONS IN YOUR DAIRY BARN

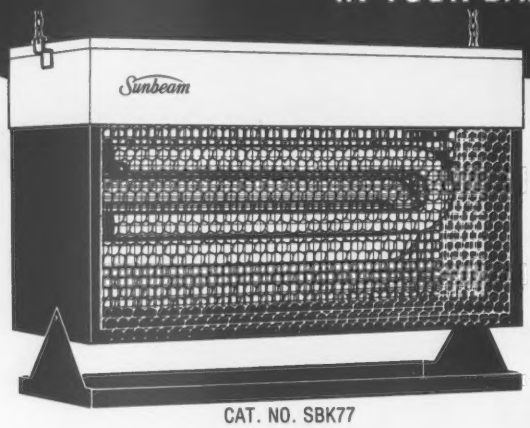

CAT. NO. SBK77

UL LISTED

WALL BRACKET

CAT. NO. SBK65 ONE BULB MODEL

CAT. NO. SBK66 TWO BULB MODEL

- **40%** more attracting power!
- **100%** longer attracting power than previous bulbs!
- Lures insects within **150** foot radius!
- Uniform bulb thickness . . . durable, less breakage!
- Uses ordinary 120V. household current!

Ideal for Poolside, Patio or Porch

Kills flies, mosquitoes and other flying insects

SUNBEAM FARM 'N' BARN AEROSOL DISPENSER CAT. NO. TSD60

SUNBEAM SPRAYMASTER CONCENTRATED Aerosol Dispenser CAT. NO. TSD65

• For Use in Homes, Motels, Restaurants, Hotels, Warehouses and Food Processing Plants. • Kills Flies, Mosquitos, Wasps, Gnats, Roaches, Ants, Crickets, Spiders and Silverfish.

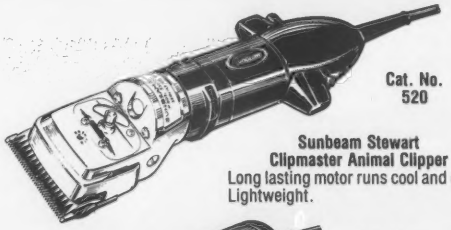

Cat. No. 520

Sunbeam Stewart Clipmaster Animal Clipper
Long lasting motor runs cool and quiet. Lightweight.

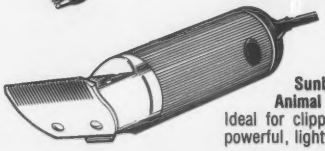

Cat. No. SSC35

Sunbeam Stewart Animal Clipper-Stripper
Ideal for clipping horses and cattle, powerful, lightweight.

ORDER THESE FROM YOUR FAVORITE SUPPLIER OR WRITE: Sunbeam Stewart Products Division, Sunbeam Corporation, 2001 York Rd., Oak Brook, IL 60521
® Sunbeam, Clipmaster, Spraymaster TM Farm 'N' Barn © Sunbeam Corporation, 1980

Reader Service No. 107

ABS

The Guernsey of the '80s

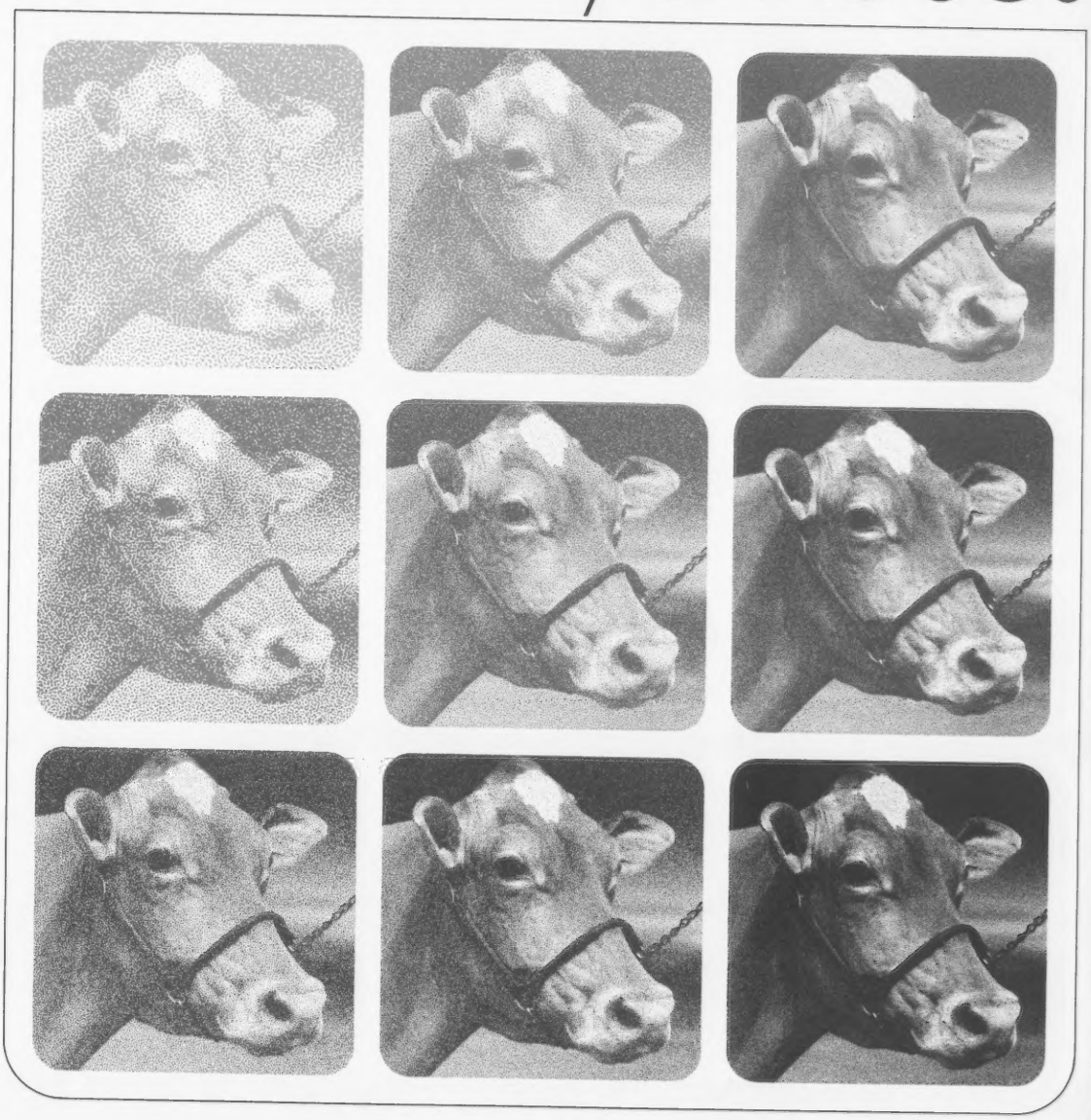

Moving toward a dream...

The perfect Guernsey

We all dream of breeding the perfect herd of Guernseys. It starts in our youth when we hope our first heifer wins her class. Then as we grow older we dream of having high producers from which to base our livelihood.

At ABS we share your dreams.

Through our concentrated efforts in genetic research and progeny testing we're moving closer to the perfect Guernsey.

For assistance in moving toward your dream, call your ABS representative today. Or contact us.

ABS A BETTER BEGINNING
AMERICAN BREEDERS SERVICE
Division of W.R. Grace & Co.

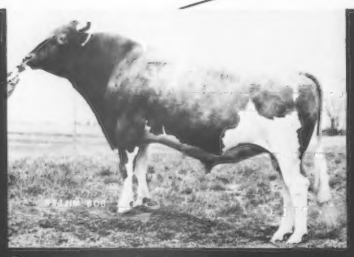

Strong & tall

29 G0784 Housleys Dari **Fayvor** sires strong, tall cattle with wide rumps and exceptional udders. PD +$81 +613M .00% +29BF 99%Rpt. 1/80 USDA. PDT +3.83 98%Rpt. 1/80 AGCC. PTI +223.

Strength & stature

29 G0788 Grandview Wistars **Fabian** sires above average center support, correct teat placement and tall, strong cattle. PD +$163 +1,220M +.01% +59BF 86%Rpt. 1/80 USDA. PDT −.78 80%Rpt. 1/80 AGCC. PTI +256.

Udders & support

29 G0792 McDonalds **Top Pilot** sires firm udders that are high and wide with good center support. PD +$112 +1,173M −.29% +25BF 84%Rpt. 1/80 USDA. PDT −.57 77%Rpt. 1/80 AGCC. PTI +170.

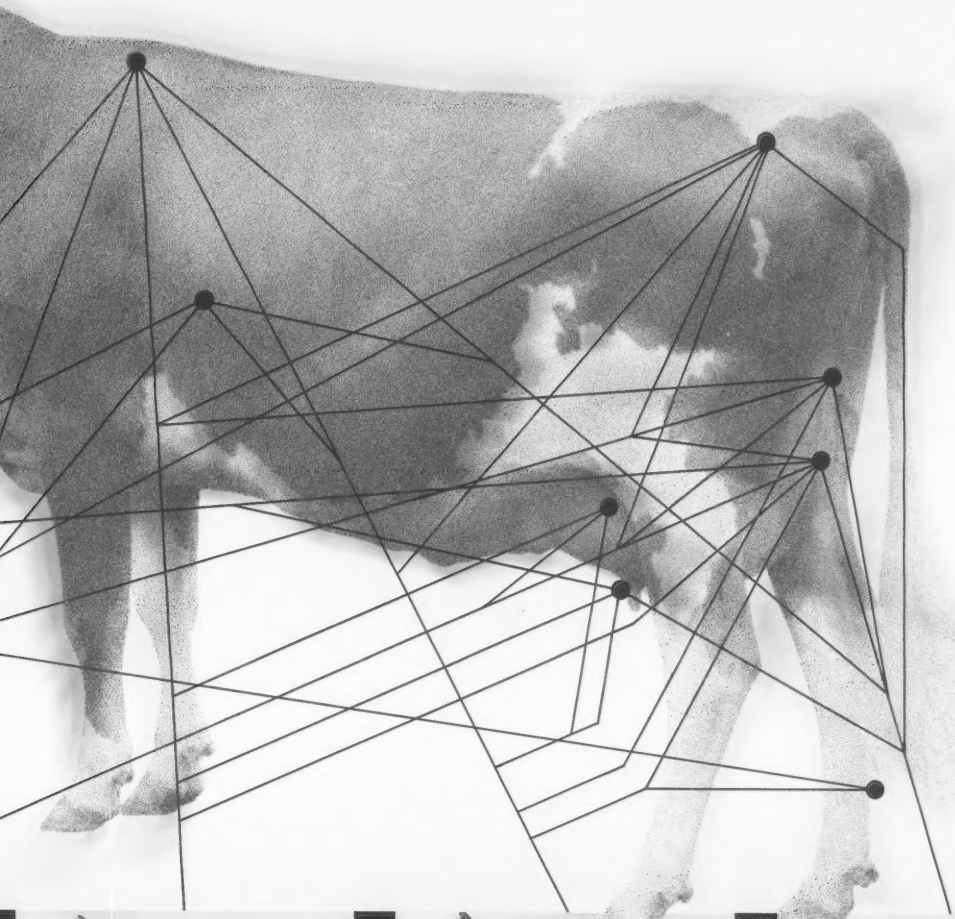

Exceptional udders

29 G0796 Maurana Wis **Telestar** sires tall cattle with extra fine udders and good pelvic angle. PD +$183 +1,412M −.03% +64BF 90%Rpt. 1/80 USDA. PDT +1.26 84%Rpt. 1/80 AGCC. PTI +340.

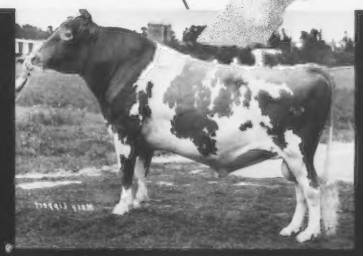

Tall & udders

29 G0798 Hornback Farm Prince **Extra** sires tremendous strength and stature with good quality udders and feet. PD +$104 +761M +.02% +38BF 74%Rpt. 1/80 USDA. PDT +1.98 58%Rpt. 1/80 AGCC. PTI +217.

Teat placement

29 G0817 Welcome **Holli** Prince sires extremely tall, strong cattle with correct teat placement and strong center supports. PD +$87 +701M −.04% +29BF 45%Rpt. 1/80 USDA. PDT +1.53 50%Rpt. 1/80 AGCC. PTI +177.

The ABS profit power sires for the '80s

BULL CODE and NAME	$$$	MILK	%TEST	FAT	%RPT.	PDT	%RPT.
	PREDICTED DIFFERENCE USDA/AGCC 1/80						
29 G0784 Housleys Dari FAYVOR Sire: Western Glow Darimost Mat. Grandsire: Applebrook Fames Corporal	+81	+613	.00	+29	99	+3.83	98
29 G0788 Grandview Wistars FABIAN Sire: Lyrene Myras Wistar Mat. Grandsire: Princeling of Loch Leven	+163	+1,220	+.01	+59	86	−.78	80
29 G0791 Kellogg Chiefs MARTIN Sire: Yellow Creek Noble Chief Mat. Grandsire: Lyrene May Rose Prince	+101	+975	−.20	+26	74	−.44	59
29 G0792 McDonalds TOP PILOT Sire: Gayoso View Top Command Mat. Grandsire: Western Glow Darimost	+112	+1,173	−.29	+25	84	−.57	77
29 G0796 Maurana Wis TELESTAR Sire: Lyrene Myras Wistar Mat. Grandsire: Lyrene May Rose Prince	+183	+1,412	−.03	+64	90	+1.26	84
29 G0798 Hornback Farm Prince EXTRA Sire: Lyrene May Rose Prince Mat. Grandsire: Applebrook Fames Corporal	+104	+761	+.02	+38	74	+1.98	58
29 G0817 Welcome HOLLI Prince Sire: Welcome Flashs Hollirex Mat. Grandsire: Lyrene May Rose Prince	+87	+701	−.04	+29	45	+1.53	50

YOUTH...THE PROMISE OF THE FUTURE

	ABS PEDIGREE INDEX 1/80						
29 G0815 South Penns TRAIL BLAZER Sire: Olympic View A Banner Mat. Grandsire: Applebrook Fames Corporal	+72	+635	−.09	+21			
29 G0820 Lone Palm JEANS Jeweler Sire: Olympic View A Banner Mat. Grandsire: Norgerts Royal Nance	+59	+576	−.12	+15			
29 G0822 Bay Meadow Choice HANS Sire: Kellogg Minnies Choice Mat. Grandsire: Clovelly Top Hornet	+116	+1,034	−.14	+34			
29 G0823 Piney Lane TOP LANCER Sire: Clovelly Top Hornet Mat. Grandsire: Lyrene May Rose Prince	+69	+681	−.14	+17			
29 G0825 Maxvales Fabian CAPTAIN Sire: Grandview Wistars Fabian Mat. Grandsire: Clovelly Top Hornet	+112	+928	−.07	+36			
29 G0826 McDonalds JACKPOT Sire: Clovelly Top Hornet Mat. Grandsire: Western Glow Darimost	+71	+692	−.14	+18			

Join the team that creates a better beginning.

Write or call us for ■ the name of your local ABS representative ■ facts on our proven bulls ■ more information on our young sires including syndicate bulls . . . ABS is sampling young bulls from both Dairybelt Guernsey Sires and Western Guernsey Sires.

ABS ®

A BETTER BEGINNING

AMERICAN BREEDERS SERVICE

Division of W.R. Grace & Co.

DeForest, WI 53532 Phone 608/846-3721

AMERICAS INTERNATIONAL

HOLSTEIN BREEDERS

AMERICAS INTERNATIONAL

NEW MILKING STANDARD

BODMIN NU-PULSE

Nu Mu here inviting you to take a closer look at AMERICAS BODMIN NU-PULSE MILKER, the space-age milker for today's Holstein herd. Increases comfort during milking, decreases teat damage. 360° visibility. Single hose milking.

If your cows could talk they'd ask for AMERICAS BODMIN NU-PULSE MILKER.

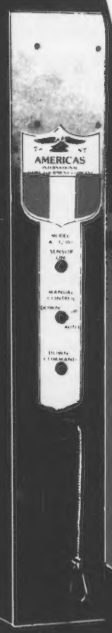

AMERICAS NEW DETACHER

- Proven reliable in hundreds of large herds
- Simple design
- Easy to use
- Rugged stainless steel construction
- Eliminates over milking
- Rust resistant

Dealer Inquiries Invited

I am interested in knowing more about:
Americas Bodmin Nu-Pulse Milker ☐
Americas Nu Detacher ☐
Other Nu Americas Products ☐
Name _____
Address _____
City _____
State _____ Zip _____
County _____
Phone _____

A-9

AMERICAS INTERNATIONAL
DAIRY EQUIPMENT COMPANY
P.O. BOX 509 — DELAVAN, WI 53115
608-755-1776

Reader Service No. 108

Mobile Dairy Lab Opens Doors for Mastitis Research

How do you bring 1000 cows to the campus laboratory for accurate mastitis research? Under normal circumstances, you can't.

So you take your lab to the cows.

At least that's the way University of California (Davis) Cooperative Extension veterinarian Robert Bushnell and his students have solved the problem.

Thanks to a new mobile dairy lab, donated by Western Dairy Research of Tulare, California, and Andreini Insurance Company of San Mateo, California, Bushnell can pack up students and equipment, drive directly to the dairy and conduct research right on the spot.

The lab, which is actually a converted 27-foot motor home, is fully equipped to process biological samples as well as provide sleeping, eating and studying accommodations for the team of traveling student researchers.

"This is a giant step for us," says Bushnell. " All of a sudden we're able to do so many things that were virtually impossible before." Bushnell's main concern now is the control of mastitis, the disease that costs the California dairyman in excess of $150 million annually.

Mastitis research, he says, requires the taking and processing of a very large volume of samples. And short of maintaining one's own experimental herd — a possibility eliminated by the prohibitive expense — there was no way to obtain the samples other than by visiting various dairies. So before the mobile lab, Bushnell and his students weren't able to get the volume they needed — nor could they depend on the accuracy of their findings.

"Now blood or milk samples can be processed and recorded immediately, and the team can move quickly to another location," explains Bushnell. "Previously, samples had to be rushed back to the campus laboratory before visiting another dairy. And that could run into a lot of time and miles — and a lot less sampling."

Improved accuracy of analysis is equally welcome. Certain disease organisms cannot be identified if there is a large lapse of time between taking and processing the sample. That means student research teams were severely restricted — prior to the mobile lab — in how far they could travel to do their research work.

The mobile lab is also quite a money-saver. Says Bushnell: "If you add up what we save in time, transportation and hotel and restaurant costs, you can begin to appreciate what the lab means to us." He adds proudly that with the money saved the lab could be considered paid for within a year.

Bushnell also notes that the original cost of the lab — somewhere around $40,000 — as well as the operating cost is supported almost completely by private industry, so project expense to the university has been negligible since the beginning.

America's First Choice— De Laval® Herringbone Stalls

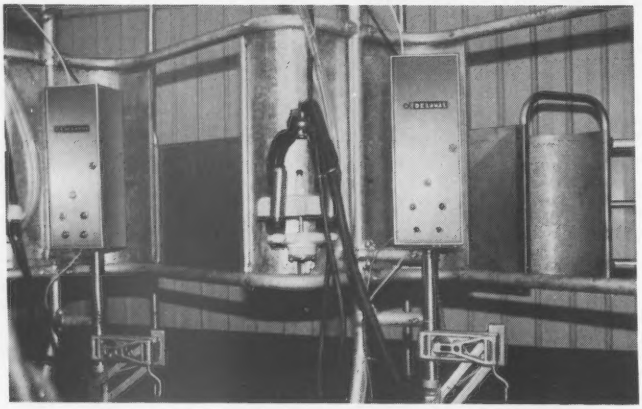

It's a fact. Most dairymen choose herringbone stalls. And more have chosen De Laval than any other brand. They're unsurpassed for operator convenience, durability, and sure-handed traffic control. De Laval herringbone stalls can be the most important automation equipment in your operation, no matter what size or shape parlor you milk in.

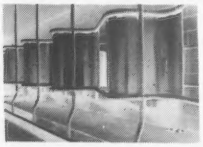

Heavy gauge galvanized steel curbs and splash panels protect operators and equipment.

The most advanced and dependable push-button gate system available. It's all air-operated.

Choose stainless steel feed mangers or our exclusive "no-feed" option.

Find out for yourself why De Laval herringbone stalls are at work on some of the world's largest dairies. Call your De Laval dealer today. He can help design the system that's right for you.

DE LAVAL®

DE LAVAL AGRICULTURAL DIVISION
Alfa-Laval, Inc.
Poughkeepsie, New York 12602

Reader Service No. 109

She's an individual. Why not feed her like one?

Feeding cows as individuals, challenging them for peak milk production and controlling costs at the same time is an almost impossible task. Hand feeding each cow daily would be the answer, but that is not practical.

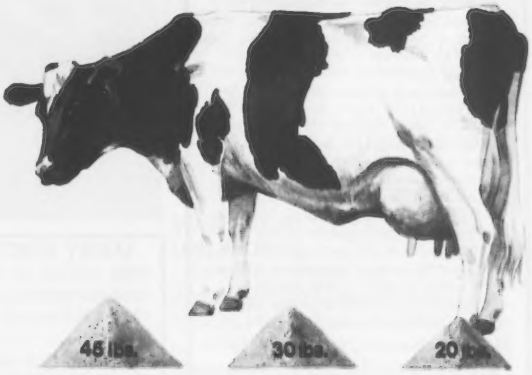

Group feeding isn't ideal.

Grouping your herd and formulating a mixed ration to the average of the group means individual cows may not get enough grain in early lactation and too much in late lactation. Each cow is an individual and to produce 18,000 lbs. of milk in 305 days, her grain requirements increase to about 45 lbs./day in the first 60 days of lactation and then slowly decrease to about 20 lbs./day during the remainder of lactation. Additionally, it frequently isn't convenient to group cows in many farms. Although group feeding helps, it still isn't ideal. Why not eliminate the disadvantages of grouping?

Magnetic feeders may allow overeating.

Would you let your cows have free access to your grain bin and your profits? Magnetic feeders may allow cows beyond 60 days in lactation to overeat without producing extra milk to pay the costs. Why not eliminate the potential overeating with magnetic feeders?

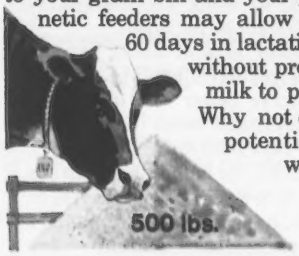

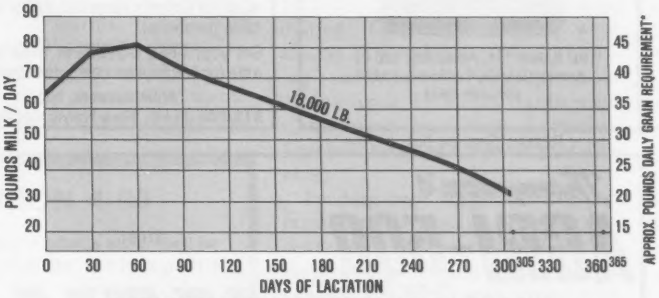

LACTATION CURVE FOR 18,000 LB. DAIRY COW

*Assumes challenge feeding of 1,400 lb. cow producing 3.5% BF milk in conjunction with good quality roughage.

Now you can with the new De Laval® Challenger™ Feeding System.

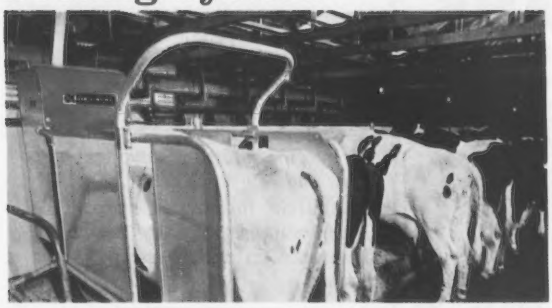

The Challenger Feeding System enables you to determine how much feed each of your cows receives on a daily basis and lets her decide when she wants to eat it. Yet her allotment is available to her in small quantities which minimizes digestive upsets and improves utilization of the grain consumed.

The Challenger Feeding System feeds your cows as individuals.

- Provides daily control of grain intake over entire lactation
- Reduces need to feed grain in the parlor and thus speeds up the milking process
- With proper transponder setting routine, helps eliminate "fat cow" problems due to overfeeding
- No need to group your herd for feeding purposes
- Returns control over your biggest cost of milk production—your feed bill

For further information about our Challenger Feeding System and proof of its benefits for you, write for our information package or contact your De Laval Dealer.

Dealerships available in some areas.

DE LAVAL®

De Laval Agricultural Division
Alfa-Laval, Inc.
Poughkeepsie, New York 12602

Reader Service No. 110

Fly Control With Beneficial Insects

Since the mid 60's the decreasing effectiveness, increasing cost, and adverse side effects of pesticides have prompted the search for alternate methods of fly control. Recently scientists at both the USDA and University of California arrived at a low cost, workable alternative, FLY PREDATORS. These tiny biteless and stingless beneficial insects are the flies' natural enemies and live their entire lives on or near the manure, destroying the immature stages of pest flies. They are harmless to animals and humans. Tests throughout the U.S. have proven the effectiveness of FLY PREDATORS with results such as: "at a dairy calf barn, fly control ranged from 83% to 93% within 31 days" (USDA report).

Write to us for FREE brochures plus reprints of USDA and other articles.

25,000 Fly Predators $43.75 — sufficient quantity for 50 cows.

To order, contact:

Spalding Laboratories

Rt. 2, Box 737, Printz Rd., Lab 81
Arroyo Grande, California 93420
805/489-5946

Reader Service No. 111

DAIRY JOBS NATIONWIDE

FREE LISTING of dairy, farm and agri-business openings being filled throughout the U.S. by our 14 personnel recruiters.

Since 1968 farm and agri-business employers have been paying us to find the people they need.

Now the nation's largest supplier of dairy farm personnel.

Get your FREE LISTING of what's available for employees...also, for employers.

AGRIcareers, Inc.
515/394-3148 New Hampton, IA 50659

Bushnell and his students get frequent requests from dairymen to examine their herds ... the dairyman paying for the service, and student researchers, in turn, being compensated for the work.

Bushnell also considers the education of the dairyman and milkers an important part of the mobile lab's function. He plans to equip the van with a library of educational materials, including video tapes and various displays, to bring the findings of research right to the farm.

"Another plus of doing our lab work on location is that the dairyman can observe better and appreciate and understand some of the problems," says Bushnell.

"All in all, the mobile dairy lab has proven to be a very efficient means of research for us," he says. "Actually, I see its purpose as threefold — for research, yes — but also as an excellent educational tool for both students and dairymen. It's the type of thing we've needed to help open doors, not only in mastitis research, but also in the fight against calfhood disease and reproductive problems."

Western Dairy Research is the manufacturer of the Sentinel line of dairy equipment, which includes it's vacuum controller, pulso-controller, air injector, sanitizing valve, teat sanitizer and new dairy meter.

Andreini Insurance Company is a major supplier of farm and dairy insurance in the Western United States.

DID YOU KNOW that in 1978 10.8 million U.S. dairy cows produced 122 billion pounds of milk?

Thompson's

AGRI-500 Water Seal

. . . . the

8-K-E-Y TO YOUR SANITATION PROGRAMS

Thompson's Agri-500 Water Seal, an excellent agricultural sanitation aid, will help give you a milking parlor full of contented cows. Thompson's Agri-500 helps reduce mortality, drug costs, cleaning time and building deterioration while it helps increase production, efficiency and profits. Add Thompson's Agri-500 to the concrete on new floors and feed bunks. Spray on existing floors and walls to reduce threat of mastitis and other diseases. Apply to exterior walls to extend the life of wood and concrete alike. Water will not penetrate ... floors dry much faster. All this and more add up to extra profits. Easy to apply and equally effective in old or new barns.

E.A. THOMPSON CO. INC.
703 Market Street, 15th Floor
San Francisco, CA 94103

Manufacturing Chemists
Since 1929

THOMPSON'S WATER SEAL · IT SHEDS WATER ®

Reader Service No. 112

Information for Dairymen

Mastitis Control Products. Masti-Kure Products, Inc., Norwich, CT, offers a rapid reading test kit for early detection of mastitis. They also offer a penicillin product for treatment of Strep infections of the udder, one in single dose dispensers, and one in a four dose dispenser. Both require only 60 hour milkout (5 milkings). For more information check **No. 104** on the Reader Service coupon.

Free Brochure on Calf Hutches. Results of the University of Minnesota College of Veterinary Medicine's research on isolated housing for calves in winter have been released and are available in a free brochure published by Fiberdome, Inc., Lake Mills, WI. The tests showed that cold housing in calf hutches, combined with other health management methods, contributed to a reduction in one herd's calf mortality rate from 25% down to less than one percent. For your free copy check **No. 101** on the Reader Service coupon.

Free Brochure on Worming. A free brochure giving 32 questions and answers about parasitic worms in dairy cattle is available from Merck Animal Health Division. Over 94% of all dairy herds in United States are infected with worms. Research at University of Wisconsin indicated an average increase of over 400 lbs. milk per cow per year as a result of worming with TBZ. To obtain your free brochure check **No. 102** on the Reader Service coupon.

Free Brochure on Bicarb in Dairy Rations. Dairymen can learn more about sodium bicarbonate's use as a dairy feed ingredient by ordering a new brochure from Church & Dwight Co. The full-color folder explains how bicarb mixed in dairy rations can help maintain the proper acid-base balance in the rumen, permitting optimum milk and butterfat production. To obtain your copy check **No. 103** on the Reader Service coupon.

READER SERVICE COUPON 4-80

For more information about any of the following products advertised or mentioned in this issue circle the numbers listed below and we will request it for you direct from the companies involved.

101 Free brochure on calf hutches from Fiberdome, Inc.

102 Free booklet answering 32 questions on worm control in dairy cattle from Merck.

103 Free brochure on bicarb in dairy rations from Church & Dwight.

104 Mastitis test kit and penicillin products from Masti-Kure.

105 TBZ pre-freshening wormer from Merck.

106 Automatic take-off system for pipeline milkers from Babson.

107 Electric fly killers from Sunbeam.

108 Bodmin Nu-Pulse Milker from America's International Dairy Equipment Co.

109 Herringbone stalls from De Laval.

110 Challenger feeding system from De Laval.

111 Biological fly control from Spalding Lab.

112 Agri-500 Water Seal from E. A. Thompson Co.

113 Understanding Mineral Needs from Allied Mills.

Name.....
(Please type or print)

Address.....
(P.O. Box or RD No.)

.....
(City) (State) (Zip)

Clip and mail this coupon to DAIRY BREED GROUP, Sandy Creek, NY 13145

MANAGEMENT PRACTICES IN DHI HERDS

In 95 percent of the 1,029 herds that completed a year or more on the Official Illinois Dairy Herd Improvement (DHI) testing plan, some or all of the cows are being bred artificially. Almost half (48 percent) of the dairy producers are doing their own inseminating. These two practices were among 22 practices included in a survey conducted by DHIA supervisors during April, 1979. The results were summarized by Dairy Extension Specialists at the University of Illinois.

Feeding corn silage was the next most popular practice, with 86 percent using corn silage for feed. Another popular feed is haylage (also called low-moisture grass silage), with 61 percent of the dairymen in our study using it. This is an increase in haylage feeding from 51 percent 5 years ago. The use of pasture, however, is declining. Pasture is being replaced by year-around, stored feeding. Over 50 percent of the respondents are now using stored feeding year around, compared to 38 percent 5 years ago.

To control mastitis, 84 percent of the cooperators are now treating cows when they go dry and 73 percent are dipping the teats after milking. These two practices are considered to be the most effective measures for the control of mastitis.

WORK WEEK

The average American work week has shortened by 31 hours during the last century. Farmers work more hours than most, averaging 53 work hours a week. Managers, at 50 hours, come in a close second.

A TOP Pair of HORNETS

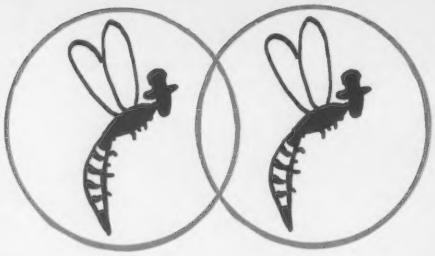

Werns Top Hornet Penelope

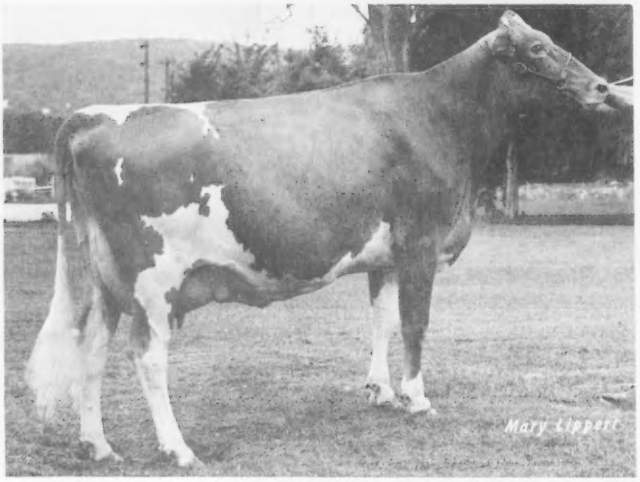

(VG–88)
1979 & 80 *Elite* Cow
11/79 COW INDEX: +869M +34F
+105$ 34%Rpt
2-07 19180 *1009 365–2x DHIR
*Nat'l Class Leader, 3rdF, when made
3rd 3-yr-old, Wisconsin State '79
3rd 3-yr-old & Joe Eves Type &
Production Trophy Winner,
NGS Madison '79
Fresh 2-7-80 with a dau
by ATLANTIC
1st test 85.5 lbs 6.6%

Knight Farms T H Bluebell

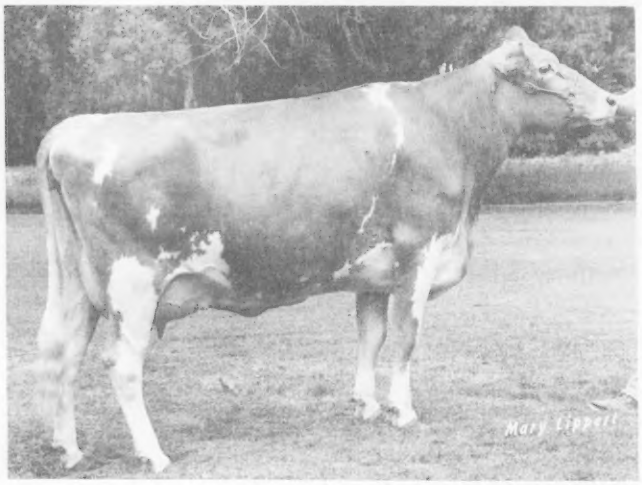

(VG–89)
1979 & 80 *Elite* Cow
11/79 COW INDEX: +810M +18F
+78$ 34%Rpt
2-11 16220 685 305–2x DHIR
Proj. 305–2xME: ·18000M · 700F
1st 3-yr-old & Reserve Grand Champ,
Wisconsin State '79
Fresh in October with a dau
by MAVERICK

Their Sire: TOP HORNET
No. 4 PTI Sire

BOULDER VIEW FARM
Lester Lurvey & Sons
R 2 Baraboo, WI 53913
Ph: 608–356-6353

WERN FARMS
Chester & Barbara Williams
S36 W29657 Wernway Rd.
Waukesha, WI 53186
Ph: 414–547-3377

"Chrystal"

ALL-AMERICAN

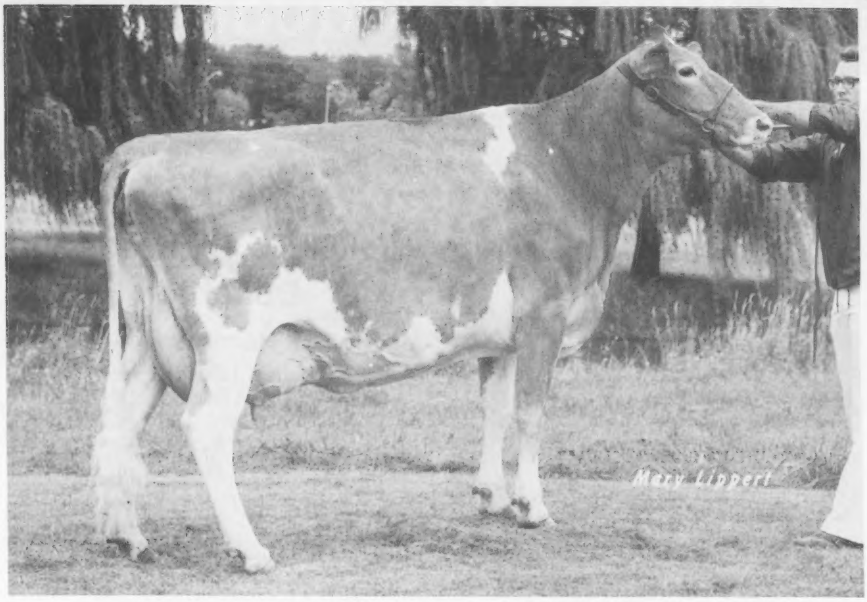

A-A

A
G
E
D

C
O
W

1979

Cleverlands Darimost Chrystal (E-93)

All-American 3-yr-old, 1975 Res All-American 4-yr-old, 1976
Supreme Champion, World Dairy Expo, 1979
1st Aged, Sr & Gr Ch & Champ Udder, NGS Madison, 1979
1st Aged, Sr & Gr Ch, Wisconsin State, 1979
Just completed DHIR 7-03 rec with approx. 20030M in 365 days, pending
"Chrystal" owend jointly with Wern Farms & John B. Merryman

Res A-A Heifer Calf

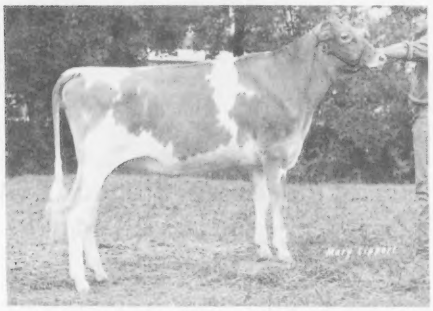

Boulder View Q Louann

1st Sr Calf & Jr Ch, Wis. State, 1979
1st, NGS Madison, 1979
1st & Res Jr Ch, Southwest Parish, 1979

HM A-A Sr Yearling

Boulder View Bel Misty

2nd & Res Jr Ch, NGS Madison, 1979
2nd, Wisconsin State, 1979

BOULDER VIEW FARM

LESTER LURVEY & SONS
R. 2, BARABOO, WIS. 53913
PHONE: 608–356-6353

REGISTERED GUERNSEYS

SIX MILES EAST OF
BARABOO ON POTTER
ROAD OFF COUNTY W

Remember . . . The Original TOP HORNET Headquarters

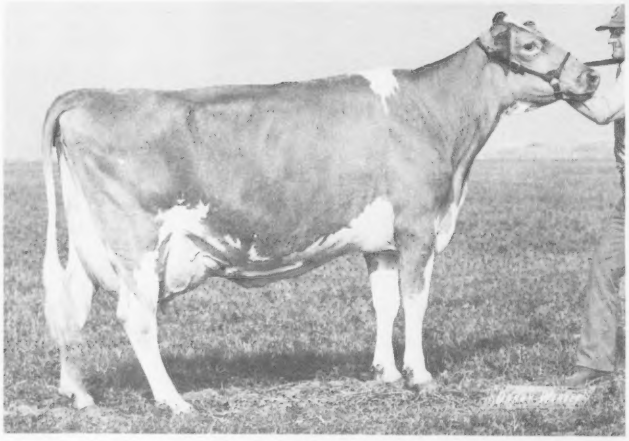

"Mil"

HORNET's Highest Milk Daughter

Myown T Hornets Mil (E-92)

2-time Nat'l Class Leader
3-09 *24530 *1189 365–2x DHIR
4-11 *23040 890 305–2x DHIR

Her 1st two daus milking at home–
plus 2 more granddaus in herd.
And 2 more "Mil Family" developing
at joint owner's Lone Palm Farm,
Ray Orisio, Tulare, Calif.

Wilsons CTH Beauty (E-91)

HORNET's 1st registered daughter
Even though she is gone,
her genetics live on.

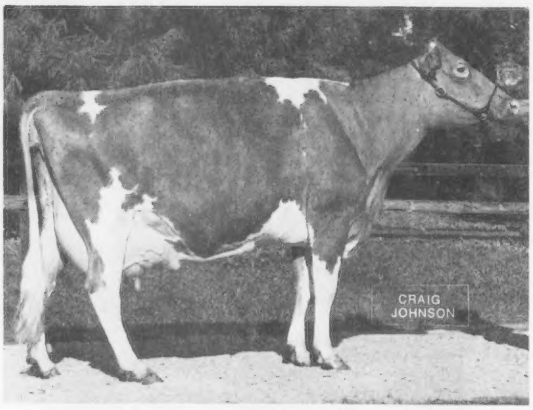

Sunset Ridge HDF Brenda (E-94)

Beauty's 1979 Reserve A-A daughter
Now owned by Ridgeway Farm,
Riceville, Tenn.

Her 2 daus milking strong at home • • • + • • • Brenda's full sister & dau–both due in June.

SUNSET RIDGE FARM

Guernseys Since 1934

R. D. Wilson
St. Charles, Iowa 50240
Ph. 515–396-2427

30 TOP HORNET daughters or granddaughters in the herd today!

ONLY THE BEST

ANNUAL LOUISIANA GUERNSEY CONSIGNMENT SALE

Open Heifers, Bred Heifers and Young Cows

Saturday, June 7, 1980 at 12:30PM
John M. Parker Arena, University Campus, Baton Rouge, La.
JOIN IN CELEBRATING 35 YEARS OF GUERNSEY PROGRESS
MAKE PLANS NOW TO ATTEND

Sales Committee hand picks consignments; we pick the BEST OF PEDIGREES AND PRODUCTION to give PROFIT

Sale Sponsored by Louisiana Guernsey Cattle Club

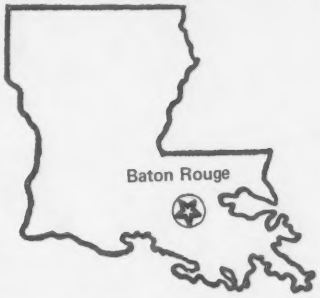

Tom G. Kleinpeter, Sr.
Baton Rouge, LA
President

Pedigrees:
L. J. Lane, Alexandria, LA

Dr. Wayne Adkinson
Baton Rouge, LA
Secretary

Auctioneer:
Gary Estess, Ozark, MO

For More Info or Catalogs Contact:

Sam Morris, Sales Committee Chrmn.
Route 6, Box 60
Baton Rouge, LA 70816
Phone: 504–293-8050

Bob Troutman
P O Box 88
Fernwood, MS 39635
Phone: 601–684-7870

GOLD BANNER FARM

A New Junior Herd Sire

Spring Walk T H MEL

Born 1-1-79

Pedigree Index: +790M +21F +81$ Genetic Index: +839M +28F +99$

Sire:
Clovelly TOP HORNET

No. 4
PTI
Bull

Dam:
Spring Walk Fayvors Melinda

(E–2x)
A FAYVOR dau out of a dau of
Edisto Farms Flashs STAR
11/79 CI: +404M +29F +68$ 43%Rpt
2-08 11580 563 305–2x DHIR
3-11 13130 645 303–2x DHIR
Next DHI lactation over 14000M

Carl Fortkamp, Owner
3818 Philothea Rd., Coldwater, Ohio 45828
Phone: 419–678-2497

The farm is located 2 miles south and 1¼ miles west of Coldwater on Philothea Road.

ALL-AMERICAN

"Lori" . . . "Lori" . . . "Lori" . . .

All-American 4-year-old

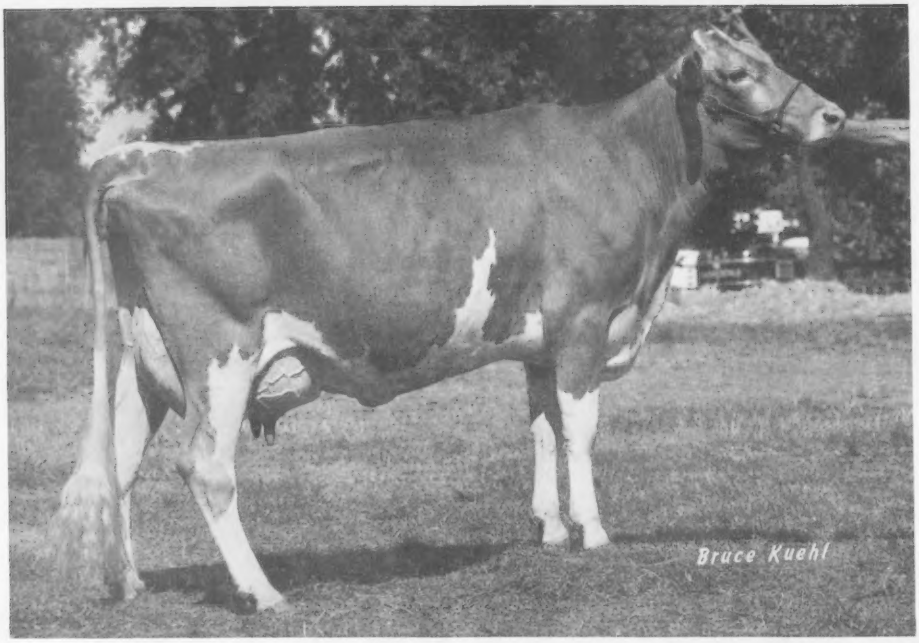

Fairview Top Hornet Lori (E-91 in 1979)

11/79 COW INDEX: +1151M +43F +136$ 35%Rpt
4-01 22300 5.1 1135 305–2x DHIR, pending
4-01 23330 5.1 1188 325–2x DHI
1st 4-yr-old, 1st Best Udder, & Gr Ch Udder, NGS Louisville, 1979
Res Gr Ch & Res Gr Ch Udder, Ill. State 1979
1st 4-yr-old & Best Udder, Ill. State 1979
Sire: Clovelly TOP HORNET – No. 4 PTI Sire
Dam: Fairview K C Billy Lisa
7-03 14240 6.0 861 289–2x DHIR, in progress Proj. 305–2x Actual: 14660M &887F

All-American Sr Get of Clovelly TOP HORNET

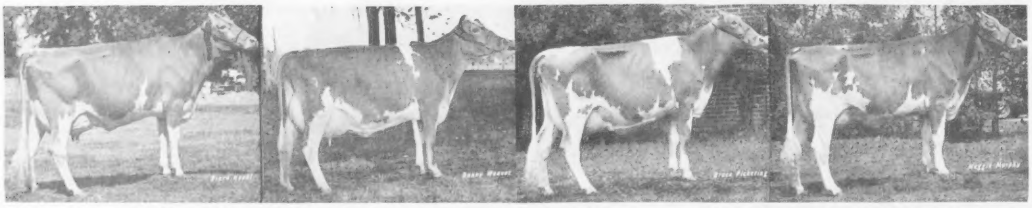

Left to right: **Fairview Top Hornet Lori, Spring Walk Hornets Valeeta, Dardenellas T H Xero, Skytop Prissys Dagny.** Thanks to all the breeders who contributed to our Sr Get & Produce of Dam.

W. J. & K. A. Latch
J. A. Latch
Loretta D. Latch
Lynne Latch

KAJO DAIRY

R.R. 1, Box 82, SUMNER, IL 62466

ALL-AMERICAN

The Kind We Breed and Sell

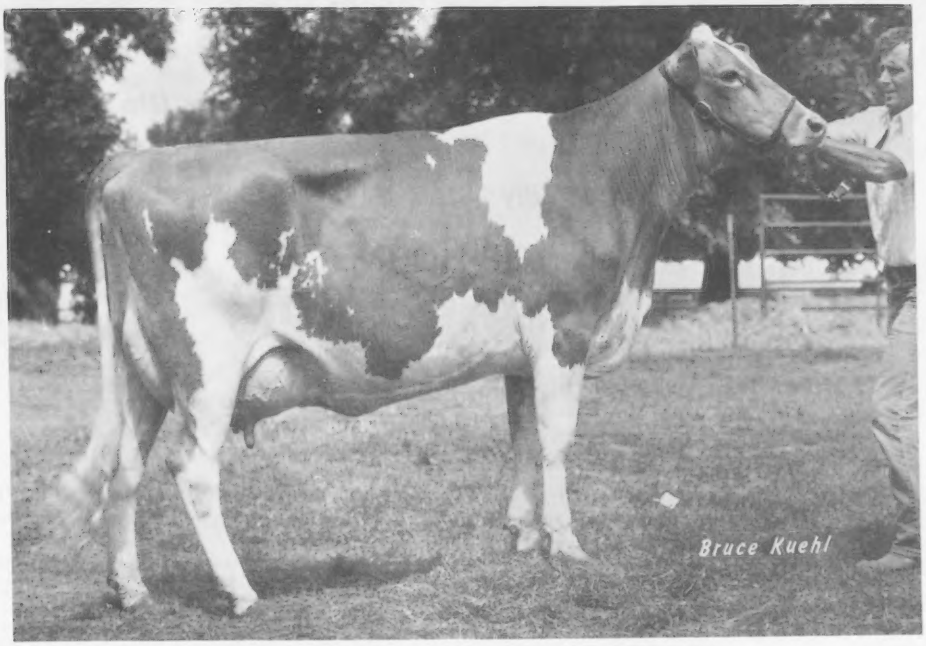

Kajo T Hornets Dito (VG-88)

11/79 USDA: 1 rec avg 18520M & 893F
COW INDEX: +799M +25F +88$ 35%Rpt
Sire: Clovelly TOP HORNET – No. 4 PTI Sire
Dam: Kajo Corporals Dot
3-08 13040 631 305–2x DHIR 4-11 16070 691 305–2x DHIR
"Dito" now owned by Rae Stout, Olney, Ill.

Res A-A Produce of Fairview K C Billy Lisa

Fairview Top Hornet Lori

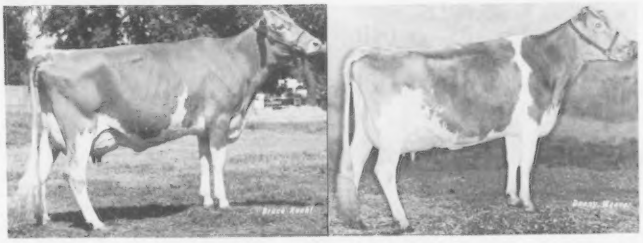

Fairview Roger Linn

Owned by
Lee M. Riggs,
Evansville, Ind.

2nd Place, NGS Louisville 1979

W. J. & K. A. Latch
J. A. Latch
Loretta D. Latch
Lynne Latch

KAJO DAIRY

R.R. 1, Box 82, SUMNER, IL 62466

MAPLE WOOD FARM

ESTABLISHED 1876

820 E. WILSON ROAD SCOTTVILLE, MICH. 49454

2-year-old TOP HORNET Daughters Salute His Excellence

Maple Wood T H Phoebe
2yrs 14566 637 305–2x DHI, in prog.

Top Hornets Gin (Grade)
2yrs 14503 602 306–2x DHI

Maple Wood T Hornet Silly – 2yrs 13171 575 305–2x DHI, in prog.

A New TOP HORNET Son

Maple Wood T H SMOKE
(to be registered)
Dam: Maple Wood D Emorys Smokie

2-07 10635 471 309–2x DHI
3-05 12438 561 400–2x DHI
4-08 21752 906 371–2x DHI
5-10 21132 893 306–2x DHI

Visitors welcomed by all of us.

Ronald & Neva Wood, Owners, Ph: 616–757-2270 **Merle Wood, Consultant**
Kenneth B. Baushke, Jr. & Gerald G. Lerch, Dairy & Crop Production Assts., Ph: 616–757-9356
Farm is 2½ mi S & 1½ mi E of Scottville

I Love "Lucy"

Kuhtzdale T H Lucy (VG)

1974 Gold ★ Star Dam – 1980 *Elite* Cow
11/79 USDA: 4 recs avg 15184M & 634F
COW INDEX: +1026M +27F +105$ 44%Rpt
3-00 16968 732 365–2x DHI
Lucy's daughters:
Kuhtzdale Leaders Lela
5-00 14651 626 305–2x DHI
Kuhtzdale LR Lorna
5-07 14443 611 365–2x DHI

"Lucy"

Kuhtzdale Top Sharl

1980 *Elite* Cow
11/79 USDA: 3 recs avg 15545M & 660F
COW INDEX: +952M +26F +99$ 42%Rpt

Sire of "Lucy" and "Sharl"
Clovelly TOP HORNET
No. 4 PTI Sire

KUHTZ BROS. (Leroy & Allan)
Route 2, W256-S4709 Oakdale Dr.
Waukesha, Wisconsin 53186
Tel. 547-3425

GOLDEN GUERNSEY

KUHTZDALE FARMS
3 miles southwest of Waukesha on Oakdale Drive or County XX and I

1918 — Edisto Farms — 1980

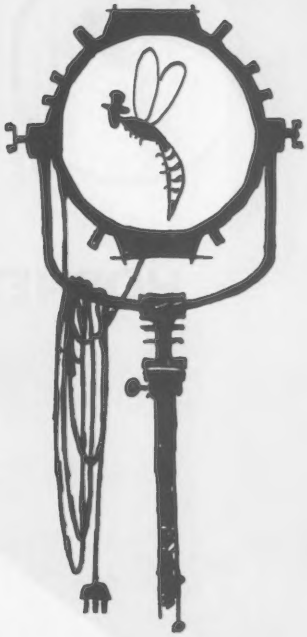

In The Limelight . . .

In Sampling Process with Mid-Atlantic GS

Edisto Farms T H FRIDAY

Pedigree Index: +675M +10F +63$

Sire: Clovelly TOP HORNET – No. 4 PTI Bull

Dam: Normans Kill Emory Floet (E–92 in 1979)

1979 Gold ★ Star Dam – 1979 & 80 *Elite* Cow

11/79 COW INDEX: +781M +16F +74$ 45%Rpt

5-07 20650 735 365–2x DHIR

10 Daus by FRIDAY – Born July to October, 1979 – Look real promising!

Tel. James B. Guess, III – 793-4379
William N. Gaston – 793-4549
We test, classify, show
T.B. and Bang's Accredited

DENMARK, S. C. 29042

"The Green Meadow Herd of the South"
J.B. Guess, III – Owner
William N. Gaston – Manager

Bet the TOP

and Win with

HORNET Gold ★ Star Daughters

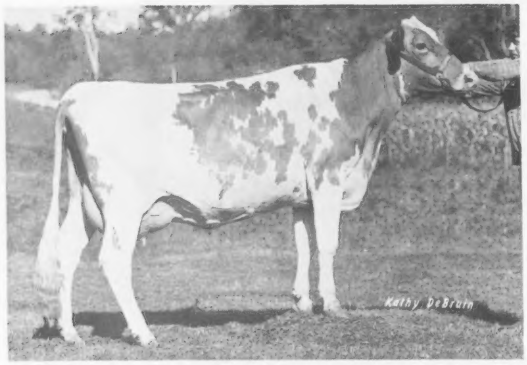

Bettswards Hornet Grace

1980 Gold ★Star Dam
1978-79-80 *Elite* Cow
11/79 USDA: 2 recs avg 15428M & 742F
COW INDEX: +877M +27F +96$ 40%Rpt

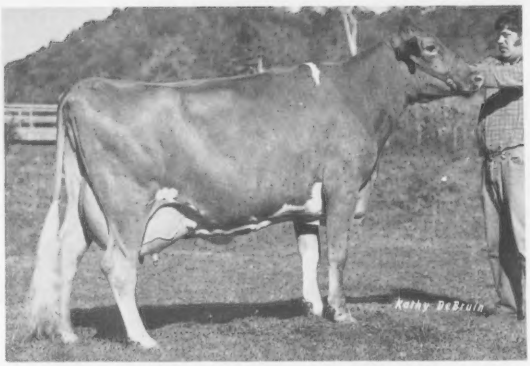

Knight Farms T H Babe

1979 Gold ★Star Dam
1978-79-80 *Elite* Cow
11/79 USDA: 4 recs avg 14027M & 607F
COW INDEX: +720M +13F +65$ 43%Rpt

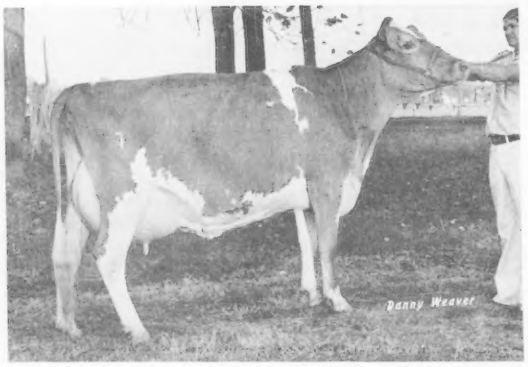

1980 HORNET *Elite*

Spring Walk Hornets Valeeta

11/79 CI: +816M +21F +83$ 39%Rpt
2-04 12640 550 305–2x DHIR
3-06 10712 529 195–2x DHIR, in prog.
Proj. 305–2x actual: 14140M & 714F
Purchased 54th Renewal – Guernsey Sale
2nd high at $6400

---

11 TOP HORNET daus in the herd
with 6 milking including
McDonalds H Jeannie

21 head bred to HORNET

URIEL DOSCH and SONS
ROUTE 1, BOX 288
RICHLAND CENTER, WI 53581
Phone (608) 538-3323

Stop in on your way to or from the Nat'l Convention

BETTSWARD FARMS
8 miles west of Richland Center on U.S. 14, 4 miles north on Co. Trunk E to the farm.

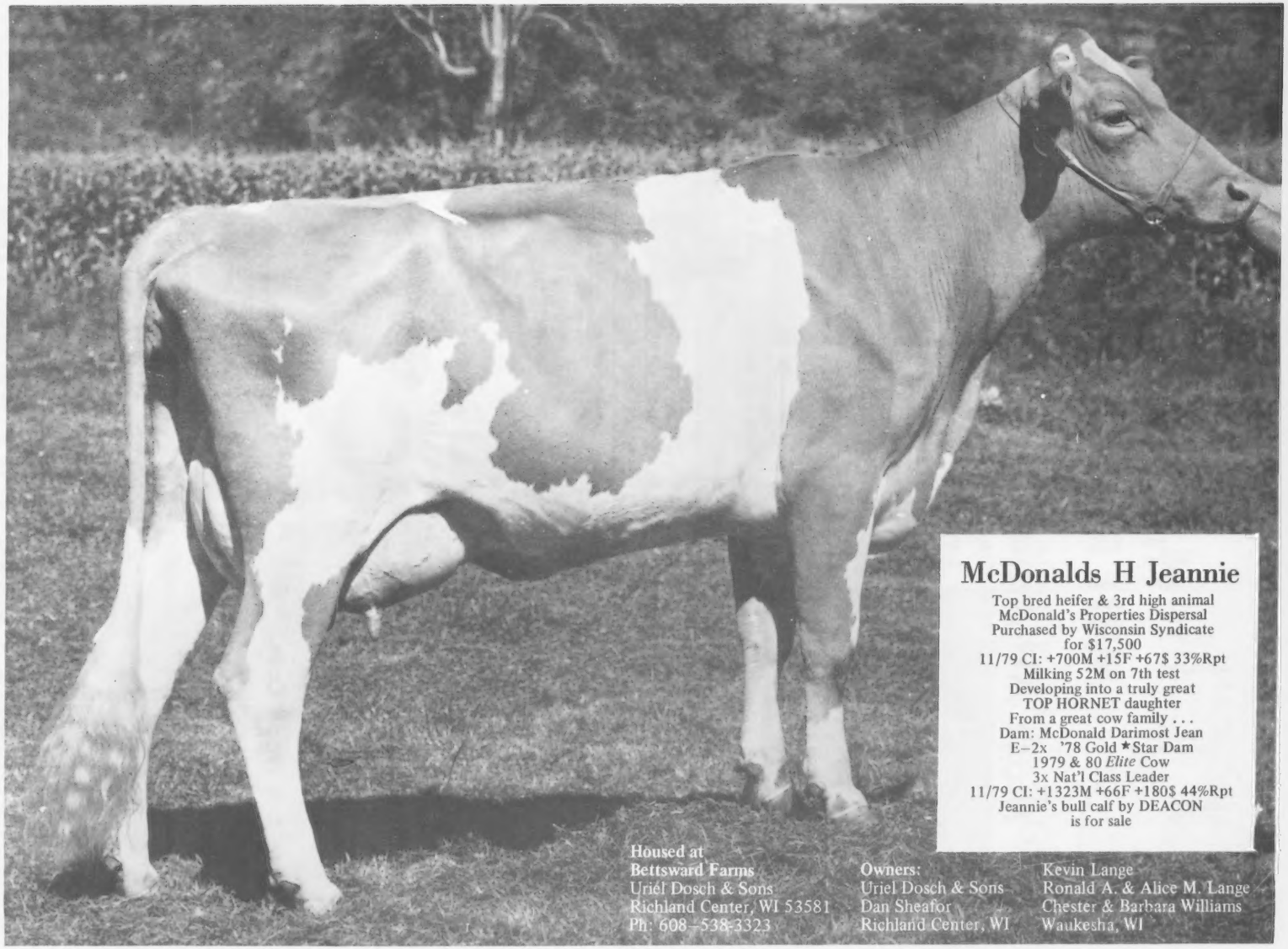
McDonalds H Jeannie
Top bred heifer & 3rd high animal
McDonald's Properties Dispersal
Purchased by Wisconsin Syndicate
for $17,500
11/79 CI: +700M +15F +67$ 33%Rpt
Milking 52M on 7th test
Developing into a truly great
TOP HORNET daughter
From a great cow family . . .
Dam: McDonald Darimost Jean
E–2x '78 Gold ★Star Dam
1979 & 80 *Elite* Cow
3x Nat'l Class Leader
11/79 CI: +1323M +66F +180$ 44%Rpt
Jeannie's bull calf by DEACON
is for sale
Housed at
Bettsward Farms
Uriel Dosch & Sons
Richland Center, WI 53581
Ph: 608–538-3323
Owners:
Uriel Dosch & Sons
Dan Sheafor
Richland Center, WI
Kevin Lange
Ronald A. & Alice M. Lange
Chester & Barbara Williams
Waukesha, WI

ALL-AMERICAN
OPEN
&
JR

The South Will Rise Again!

Most All-Americans in One Herd!

A-A
3-yr-old
Open & Jr

HM A-A
Jr Yrlg
Open & Jr

Big Creek Fay Wooly
Res A-A 1978
1st & Res Gr Ch, NGS Louisville 1979
1st & Sr Gr Ch, Ga. Spring Dairy, S.C. State
& N.C. Dixie Classic 1979

Big Creek J Coon
1st & Jr Ch, Ga. Spring Dairy 1979
1st Place, S.C. State, N.C. Dixie Classic 1979
3rd, NGS Louisville 1979

A-A Best 3 Females

Left to Right:
Big Creek Fay Wooly
Big Creek Prince Cooly
Big Creek Lorne Woo
1979 Show Winnings
1st, NGS Louisville
1st, S.C. State Fair
1st, N.C. Dixie Classic
2nd, Ga. Spring Dairy

Produce of Big Creek Stanley Wildy
All-American 1978
1st in 1979:
NGS Louisville, S.C. State Fair, Ga.
Spring Dairy, & N.C. Dixie Classic

A-A Produce of Dam

Big Creek Fay Wooly — Big Creek Lorne Woo

Jr A-A Aged Cow

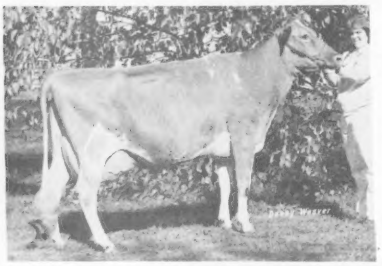

Oberland Princess Karen
1979 Show Winnings
1st Aged Cow, Jr NGS Louisville
3rd, Open NGS Louisville
1st place, S.C. State Fair, Ga. Spring Dairy
& N.C. Dixie Classic

BIG CREEK HILL FARM, INC.

Phone (803) 445-8252
(803) 445-8262

ROUTE 1, SALUDA, S.C. 29138
6 miles East Hwy. 194

Worthy of Merit

Merit T H Lucia (D)

1979 *Elite* Cow
5/79 COW INDEX: +708M +15F
+61$ +34%Rpt
2-01 11190 524 305–2x DHIR

Merit T H May (VG)

1979 *Elite* Cow
5/79 COW INDEX: +660M +15F
+58$ 35%Rpt
2-01 10690 517 305–2x DHIR

Their Sire
Clovelly TOP HORNET
1/80 USDA: PD +1273M +27F +121$ 98%Rpt
PDT: +4.70 98%/PTI: +315 98%

A. AUSTIN CHENEY
LITCHFIELD, CONN. 06759
PHONE: (203) 567-5181 REGISTERED GUERNSEYS

C. ORRIN HOSFORD
Manager

Visitors Always Welcome

★ HERD FOUNDED 1906 ★ CONTINUOUS OFFICIAL TESTING SINCE 1917 ★

Falcon's Flight Farms

Flying High with HORNETs

1980 Gold ★ Star Dams

Spring Crest T H Whitie

1979 & 80 *Elite* Cow
11/79 USDA: 3 recs avg 13692M & 517F
COW INDEX: +943M +16F +84$ 42%Rpt

Spring Crest T H Pam

1979 & 80 *Elite* Cow
11/79 USDA: 2 recs avg 14274M & 572F
COW INDEX: +875M +18F +83$ 38%Rpt

Elites in 1979 & 1980

Spring Crest T H Vida

11/79 CI: +1028M +17F +91$ 42%Rpt
4-00 15410 574 305–2x DHIR
Her son by FABIAN, No. 11 PTI Sire
Spring Crest F V TOPCAT
Ped. Index: +942M +28F +101$
Gen. Index: +1124M +38F +127$
TOPCAT being used in the herd

Spring Crest T H Vallie

11/79 USDA: 2 recs avg 12481M & 594F
COW INDEX: +798M +24F +86$ 39%Rpt

Spring Crest T H Sadie

11/79 USDA: 1 rec avg 12590M & 531F
COW INDEX: +787M +17F +76$ 33%Rpt

Their Sire
Clovelly TOP HORNET
No. 4 PTI Sire

Spring Crest Farm

8 mi N of Hillsboro, 1½ mi W of Hwy 57

Sam & Lynn Woods
Rt. 1, Box 126
Hurdle Mills, NC 17541
Ph: 919–732-3956

TRI-STATE

ATLANTIC!

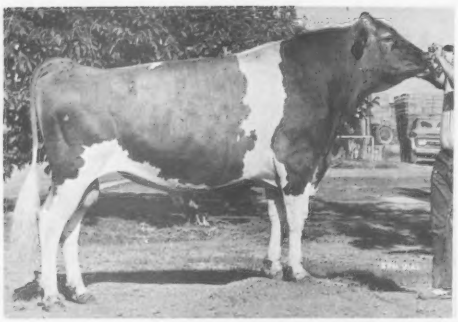

14G 0184 Brockwell B ATLANTIC

aAa: 2 6 1 4 5 3

USDA: (1/80)
PREDICTED DIFFERENCE +1091M -.11% +40F
Dollar Value +128$ 56%Rpt
33 Daus (16 herds) 14011 4.5 632
PRED. DIFF. TYPE +1.67 55%Rpt
PTI (Production Type Index) +253 56%Rpt
AGCC: (1/80) 19 Class. Daus Avg. 79.2

ATLANTIC is heading the list as one of Tri-State's top Guernsey sires. He sires fancy uddered cows that have correct feet and legs. His daughters have good openness of rib and they should develop good depth of body when mature.

Get in on this great breeding influence. Contact us today about adding ATLANTIC to your breeding program.

His Daughter

Lone Palm

Atlantic Barbra Bea (E-90)

2-05 18019 4.3 775 365–2x DHI

TRI-STATE BREEDERS COOPERATIVE
Baraboo, Wisconsin 53913
Phone (608) 356-8357

TRI-STATE

CSS® CERTIFIED SEMEN SERVICES

Known By The Sires We Keep

Mark of Good Breeding

Franchester TH Etiquette

1979 *Elite* Cow
5/79 COW INDEX: +728M +20F
+69$ 34%Rpt
2-05 12760 592 305–2x DHIR

Family Acres Hornets Rose

1979 *Elite* Cow
5/79 COW INDEX: +674M +8F
+50$ 35%Rpt
2-02 10040 376 305–2x DHIR

Their Sire:
Clovelly TOP HORNET – No. 4 PTI Bull

STEWART HYBRIDS
Lizdan Hill Guernseys

Ask us about our seed corn –
Stewarts have the largest small company corn breeding program in America.

Write or call Dana Stewart, Princeville, Illinois 61559
Phone 309–385-4832

Genetic and/or **Pedigree Indexes**
calculated on any bull you register.
Free upon request to
AGCC Performance Dept.,
70 Main St., Peterborough,
N. H. 03458
Give 4 weeks for reply.

Humming a HORNET Tune

Raemelton Hornets Adeline

1980 *Elite* Cow
11/79 CI: +983M +17F +88$ 38%Rpt
1-11 18250 674 365–2x DHIR
3-01 18150 695 305–2x DHIR, pend.

Raemelton Hornets ACTION

Born 4-8-77
Ped. Index: +690M +16F +67$
Full brother to "Adeline"

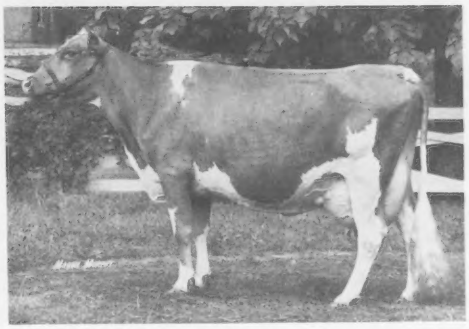

Their Dam
Linda Vista Friendship Arsenic

1977 Gold ★ Star Dam
1980 *Elite* Cow
11/79 CI: +1193M +32F +123$ 36%Rpt
4-04 *21260 921 305–2x DHIR
*Nat'l Class Leader, 8thM, when made
5-03 20070 814 305–2x DHIR
6-03 24290 834 355–2x DHIR
7-04 20650 796 305–2x DHIR
8-04 20250 762 305–2x DHIR, pend.

1980 *Elite* Cows

Kenmir T H Flower
11/79 CI: +742M +19F +75$ 41%Rpt
3-11 15310 683 294–2x DHIR

Raemelton T H Fontenella
11/79 CI: +735M +14F +68$ 38%Rpt
2-04 13640 561 305–2x DHIR

Smithfield Hornet Belleheart
11/79 CI: +730M +15F +69$ 39%Rpt
2-02 14560 576 305–2x DHIR

Raemelton T H Kristy
11/79 USDA: 1 rec avg 15722M & 699F
COW INDEX: +719M +16F +70$ 32%Rpt

Full Sisters

Raemelton Hornets Love
11/79 CI: +699M +13F +64$ 38%Rpt
2-00 14790 548 365–2x DHIR

Raemeltons T H Louise
11/79 USDA: 1 rec avg 15545M & 645F
COW INDEX: +690M +14F +65$ 33%Rpt

RAEMELTON FARM DAIRY

1030 Marion Ave. Road — MANSFIELD, OHIO 44906

Farm is located at the southwest section of Mansfield city limits, at corner of Trimble Rd. & marion Ave.

Roger A. Black, Owner
Herd Federally Accredited No. 43001

Code (419) 756-2571

Ralph E. Turley, Manager
Ohio Bang's Accredited No. 4

Visualize —— A HORNET out of

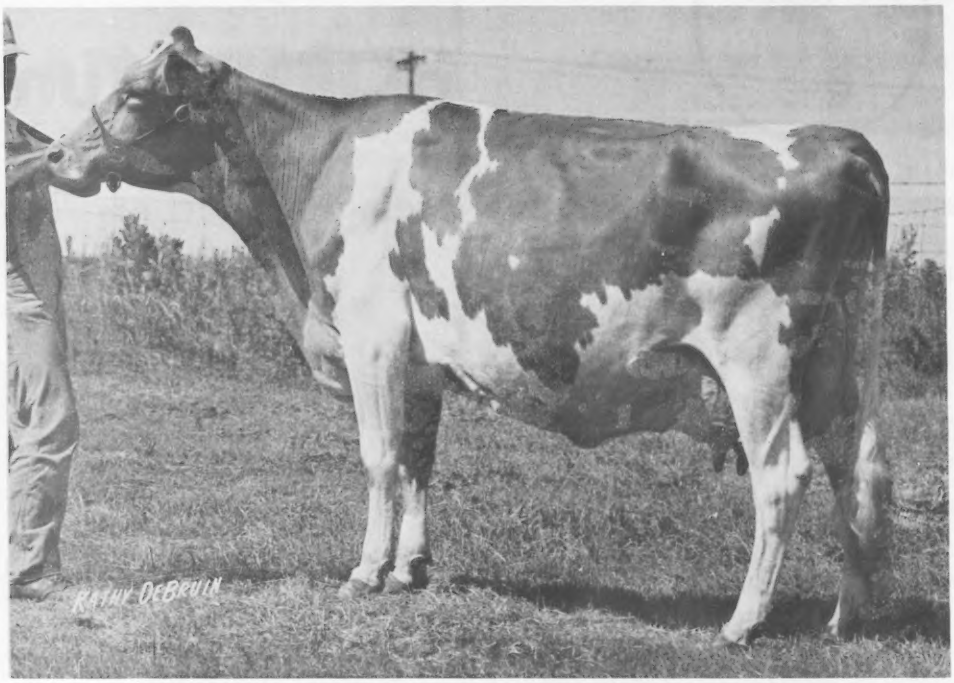

John Potts Foremosts Vernie (E—94)

11/79 COW INDEX: +1243M +54F +158$ 44%Rpt 7-04 21050 995 305–2x DHIR
3-08 23670 1122 365–2x DHIR 4-11 27950 1270 365–2x DHIR
1975 Gold ★ Star Dam • 1978-79-80 *Elite* Cow • 2-time Nat'l Class Leader
Due in June to TELESTAR

This HORNET is carrying the biggest stinger of them all!

Golden Dew Hornets Vernice (VG—88)

Vernie's daughter by TOP HORNET, No. 4 PTI Sire
1979-80 *Elite* Cow 11/79 COW INDEX: +740M +20F +77$ 35%Rpt
2-04 13350 649 305–2x DHIR Due in April to TELESTAR

Vernice's Daughter
Golden Dew Stars Vernice

Jr Champ, SW Livestock Expo,
Fort Worth, 1980
Due in September to PRINCE EXTRA
Sire: Edisto Farms Flashs STAR

Vernie's DEACON Daughter
Golden Dew Deacons Vernet

Born 2-2-78
Due in July to TELESTAR

GOLDEN DEW FARM

4 miles south of I-40, on Morgan Road

Bob & Glenda Griggs Holli, Heidi & Ludy
Mustang, Oklahoma 73064
Phone 405–745-3488
Charles Griggs, Relief Help
Hershel Martin, Herdsman
Ernie Berousek, Advisor to Relief Help

Top O' the Hive

Outstanding HORNET Daughters

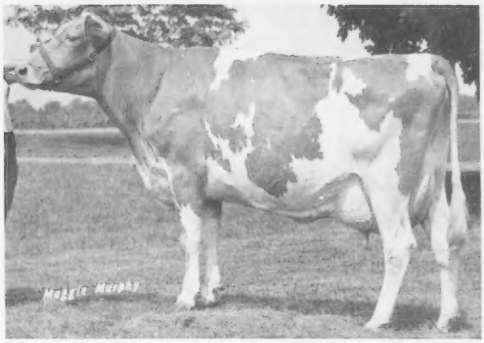

Co Hill Farms T H Darla (VG)
1980 *Elite* Cow
11/79 CI: +790M +23F +84$ 34%Rpt
2-05 15740 721 305–2x DHIR

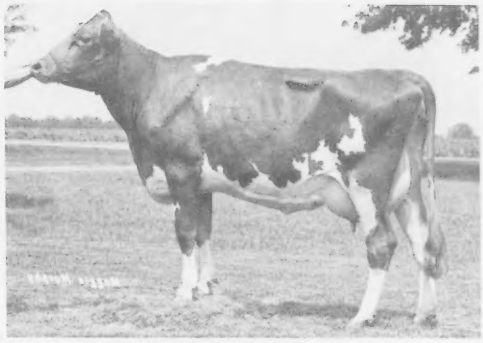

Nedrow Farms Hornets Lahr (VG)
1980 *Elite* Cow
11/79 CI: +731M +19F +75$ 34%Rpt
2-00 14560 670 305–2x DHIR

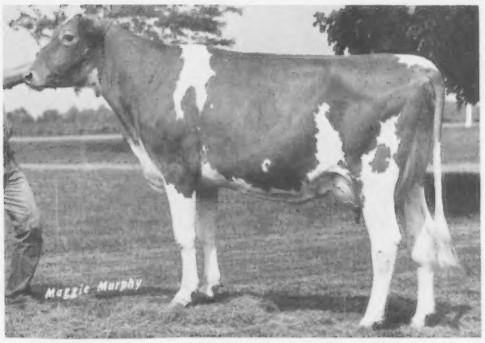

Nedrow Farms Hornets Carmel (VG)
1980 *Elite* Cow
11/79 CI: +662M +14F +63$ 34%Rpt
2-00 13600 602 305–2x DHIR

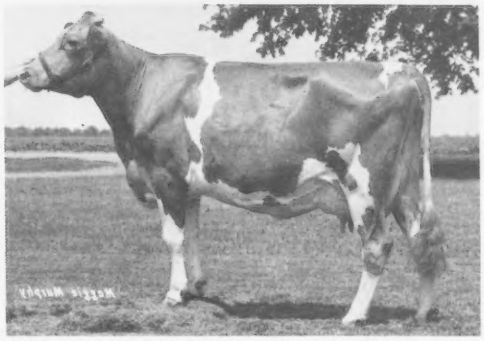

Grand View Hornets Astra (VG)
11/79 CI: +612M +7F +50$ 39%Rpt
3-00 13680 585 291–2x DHIR

Nedrow Farms Hornets Lockett (VG)
1980 *Elite* Cow
11/79 CI: +662M +10F +57$ 34%Rpt
2-01 13830 542 305–2x DHIR

R.D. 2, Box 243
Clifton Springs, NY 14432
Ph: 315–526-5134

NEDROW FARMS

Kevin and Barb Nedrow
James Nedrow Family
Donald Burkard, Herdsman

Two For the Show
Reserve Jr A-A and HM A-A Open

ALL-AMERICAN
OPEN
&
JR

Mungles Factors Likable

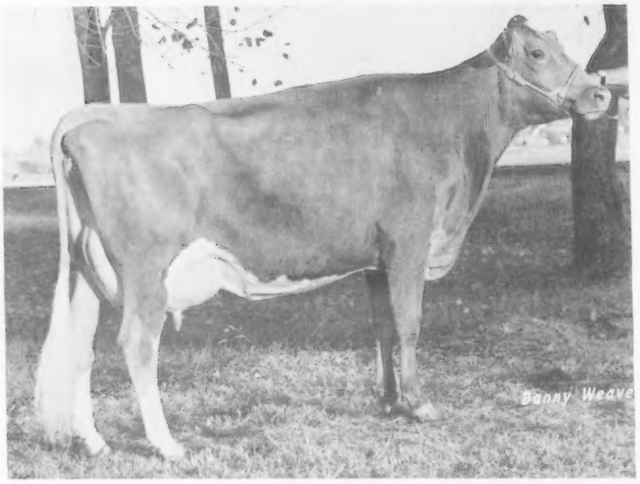

"Likable"

4-09 7547 370 144–2x DHIR, in prog.
Proj. 305–2xME: 12982M & 640F
Due 11-14-80 to FAYVOR

Res Jr A-A 4-yr-old &
HM A-A Open, 1979

1980 Show Winnings
Purple & Gr Ch, Fort Worth, Jr Show
1st Aged, Fort Worth, Open
Purple & Gr Ch, San Antonio, Jr Show
1st Aged, San Antonio, Open
1st Aged, Houston

Mungles S Ambassador Daisy Ann

"Daisy Ann"

Fresh 44 days
Milked 42M with 5.7%Bft

Res Jr A-A Sr Yrlg &
HM A-A Open, 1979

1980 Show Winnings
1st 2-yr-old, Fort Worth, Jr Show
2nd 2-yr-old, Fort Worth, Open
1st 2-yr-old, San Antonio, Jr & Open
1st 2-yr-old, Houston

Long Branch
Rose Prince Lois
HM Jr A-A 1978
Due 9-3-80 to HORNET

Premier Breeder & Exhibitor, Houston 1980
Premier Exhibitor, San Antonio 1980

DEWBERRY FARM

6½ mi. NE of Decatur on Hwy 51

Herdsman: Kristin Halbert
Associate: Karla Halbert

Jim & Linda Halbert
Rt. 4, Box 119
Decatur, TX 76234
Ph: (817) 627-5028

"Gems"

by TOP HORNET

No. 4 PTI Sire

A Great Pair of Full Sisters

Smithfield Hornet Diamond

1980 Gold ★ Star Dam
1979 & 80 *Elite* Cow
11/79 CI: +828M +21F +84$ 40%Rpt
2-09 13350 598 305–2x DHIR
3-09 14430 678 305–2x DHIR

Smithfield Hornets Ruby

1979 & 80 *Elite* Cow
11/79 CI: +698M +18F +71$ 36%Rpt
2-09 16360 726 305–2x DHIR
"Ruby" at Lone Palm Guernseys

"Saphire" – Another full sister – Member of Jr Get of HORNET
Their Dam: Smithfield Dari Pearl

More Top HORNETs

in the Show-ring

Jr Get of Clovelly TOP HORNET—Undefeated

Smithfield Hornets Jannell | **Smithfield Hornet Saphire** | **Smithfield Hornet Lavana** | **Smithfield Hornets Moonshine**

1st at Dutchess Co. Fair, Conn. State, New York State & Eastern States, '79
"All-American-type material . . . the Jr Get we wish to have entered and feel would have been a true nominee."

in Production

Smithfield Hornet Holiday Kiss

1980 *Elite* Cow
11/79 CI: +876M +31F +101$ 40%Rpt
4-06 16050 776 305–2x DHIR

Smithfield Hornets Beulah

1979 & 80 *Elite* Cow
11/79 CI: +936M +25F +97$ 40%Rpt
2-07 16410 709 304–2x DHIR

We wish to thank Lone Palm and Raemelton Farm Dairy for purchasing TOP HORNETs.

SMITHFIELD GUERNSEYS

Dirck V. V. Coon
Tel. 914–373-8335

Garrison V. V. Coon
Tel. 914–373-8835

Farm on Smithfield Road, Route 82A, 5 miles from Amenia.

COON BROTHERS
Amenia, New York 12501

11/79 COW INDEX: +1216M +40F +136$ 41%Rpt

Herdmate Diff: +8420M +336F 3 records

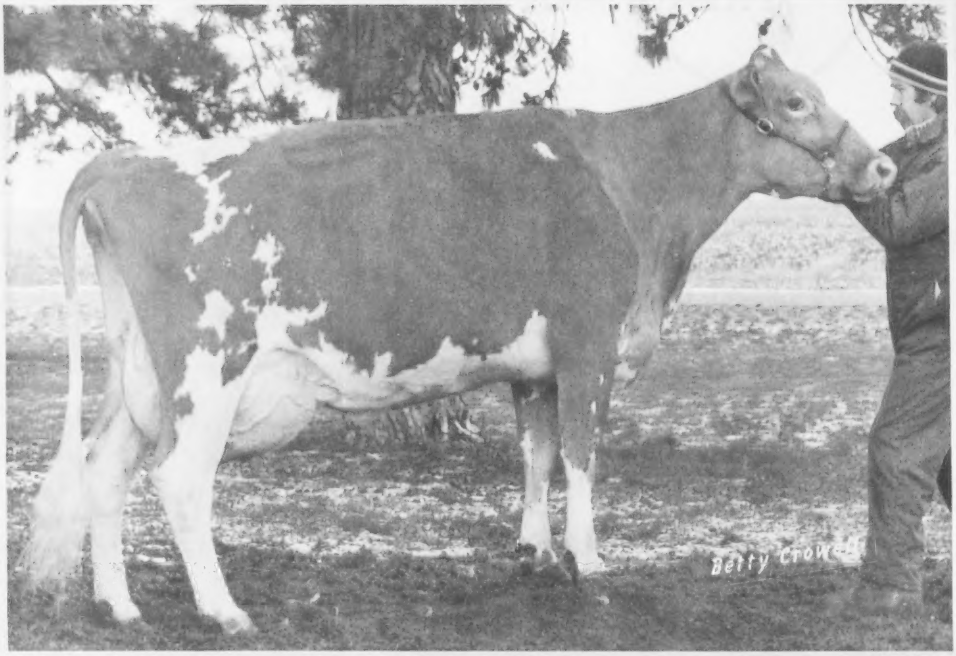

Hart Lane Hornets Princess (VG-87)

1979 Gold ★ Star Dam
1-11 15590 728 365–2x DHIR
3-02 19480 816 365–2x DHIR
4-07 15050 693 183–2x DHIR, in progress
Proj. 305–2x Actual: 22000M & 1005F
Still milking over 80 lbs in 7th month
"Princess" due in August to Olympic View B MAVERICK
Also under contract to Select Sires

Her Two Offspring

Utopia M Petula

4-9-78
Due to MAVERICK in September
Sire: Golden Acres C MERLE

Utopia Mavericks Pepsi

(to be registered)
9-6-79
A fancy senior calf to
watch for in 1980

DHI Rolling Herd Avg for Ayars & Witherspoon Herd
15311M 734F on 45 cows

Mark Witherspoon and Family
9715 Irwin Rd.
Irwin, Ohio 43029
Ph: 513–834-3296

UTOPIA GUERNSEYS

Coming Soon . . .

Land of Lincoln Classic

Saturday, June 21, 1980
Normal, Illinois

Featuring some of the finest Guernseys in the Midwest
Sale will include several Very Good Cows & Bred Heifers
Sired by: DEACON, CHOICE, HORNET, FAYVOR,
P LEADER, DARIMOST & FINANCIER

PLUS

An Excellent cow and several outstanding open show heifers
from across the Midwest.

Sale Sponsored by:

Illinois Guernsey Breeders' Association

For Catalogs:
Audrey D. Wagner, Sale Chairman
Route 1, Marissa, Illinois 62257
Phone: 618/295-2992

Mrs. Wayne Mohr, Exec. Secretary
R. 8, Box 73AA, Normal, Illinois 61761
Phone: 309/452-4197

Todd's FAYVOR-ite

ALL-AMERICAN
JUNIOR

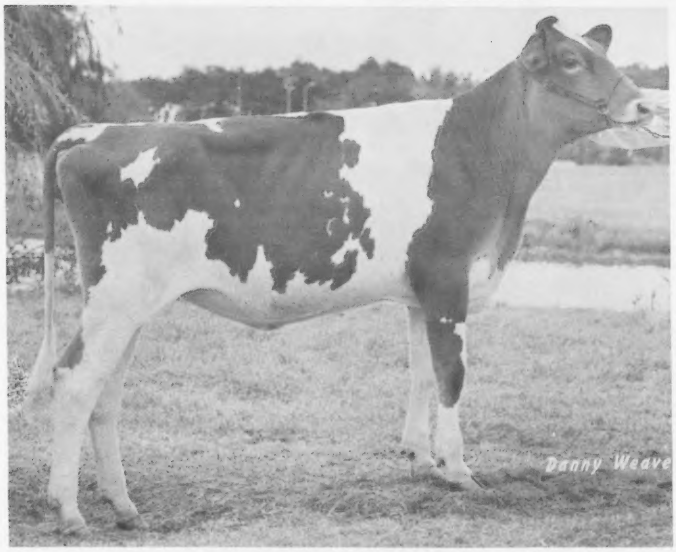

Wapsi Acres Dedes DF Debbie

"Debbie"

Res Jr A-A
Heifer Calf

1st Place Winner at 7 Shows in 1979
1st & Jr. Ch, Iowa Dist. 3, Jr & Open
1st, W. Liberty & Waterloo Jr NDC
1st, All-Iowa, Cedar Rapids
1st, Waterloo NDC & Jr NGS Madison
2nd, Miss. Valley Fair, Davenport, Open & Jr
2nd, Iowa State Fair, Open & Jr
10th, Open NGS Madison
Sire: Housleys Dari FAYVOR
Dam: Shady View Farms Dede
11/79 CI: +559M +18F +62$ 20%Rpt
"Debbie" due to South Penns
TRAIL BLAZER Oct. 25

WAPSI ACRES GUERNSEYS

Mr. and Mrs. Jim A. Larssen and Todd
ROUTE 1, LONG GROVE, IOWA 52756
Phone (319) 285-8079
3 miles north and 2 miles west of Long Grove

Dari FAYVOR
Breeding

ALL-AMERICAN
OPEN & JUNIOR

Sire with the Most!

11 FAYVOR A-A Winners in 1979
2 From Ridgeway

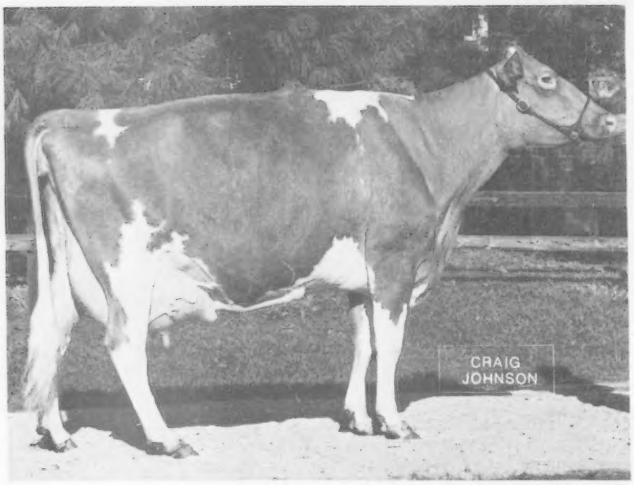

Res A-A Aged Cow
Sunset Ridge HDF Brenda

Excellent 94 in 1979
11/79 CI: +458M +14F +50$ 39%Rpt
6-04 15280 624 305–2x DHIR

HM A-A Aged Cow, 1977
Sr & Gr Ch & 1st Aged,
2nd Best Udder,
NGS Louisville, 1979
Sr & Gr Ch & 1st Aged, N.A. Dairy
Expo, Ky., 1977

Dam: Wilsons C T H Beauty (E–91)

Jr A-A 2-yr-old
HM A-A 2-year-old
Housleys F Melody

11/79 CI: +623M +26F +78$ 33%Rpt
HM A-A Sr Yrlg, Open & Jr, 1978
Sr & Gr Ch, 1st 2-yr-old, Tenn.
State, Open & Jr, 1979
1st 2-yr-old, Jr NGS Louisville, 1979
3rd 2-yr-old, NGS Louisville, 1979

Dam: Hilltop Champions Melissa (E)
1977 Gold ★ Star Dam

"Melody" owned by Craig Riley

Their Sire: Housleys Dari FAYVOR — High PTI Sire

RIDGEWAY FARM

"Home of Housley's Guernseys"

Lee Housley
Tel: 615–462-2633

Farm is located 2 miles east of Riceville on Riceville-Etowah Pike, Route 1, Riceville, Tenn. 37370

John Housley
Tel: 615–462-2280

Lockshore

ALL-AMERICAN
OPEN
&
JR

All-American Heifer Calf

Lockshore Fayvor Wendy

"Wendy"

Sire:
Housleys Dari FAYVOR
High PTI Sire

Dam:
Lockshore Lance Wistana
Excellent
3-04 13210 680
297–2x DHIR

HM Jr All-American Aged Cow

"Alexandra" (E)

305–2x DHIR Records
2-02 10860 562
3-03 14140 634

Sire: WINSTON
1/80 USDA: PD +565M +24F
+71$ 98%Rpt
PDT: +2.17 98%/PTI: +164 98%

Lockshore Winston Alexandra

Premier Breeder — NGS Louisville 1979

Lockshore Farms — Hickory Corners, Michigan 49060

GOLDEN GUERNSEY

JAMES A. and ALICE B. FISH

T. B. and Bang's Accredited

Tel. Hickory Corners 616–671-5400

Located 3½ miles north of Richland, Michigan

Top Acorns By TOP HORNET

Martins Debbie Top H
1979 & 1980 *Elite* Cow
11/79 COW INDEX: +726M +20F +76$ 35%Rpt
Her Maternal sister by HOLLIREX:

Martin January Hope
3-07 12050 582 305–2x DHIR

Dam of "Debbie" & "Hope"
Lyndale Royal Debbie (VG–86)
8-01 14930 674 302–2x DHIR

Martins TH Meme
Born: 6-15-77

Martin Oaks TH Karat
Born: 3-16-79

Their Sire
Clovelly TOP HORNET
No. 4 PTI Bull

Daughters of — Butler Hill TH MASTER

Son of TOP HORNET

Martin Oaks THM Clover
Born: 5-1-78

Martin Oaks THM Bernice
Born: 10-20-78

Martin Oaks THM Nan
Born: 2-2-79

Other Promising Acorns

Martins Duke Princess
Born: 8-15-77
Proj. 305–2xME: 2-00 15169 790 DHIR

Martins TM Honey
Born: 7-8-77
Proj. 305–2xME: 2-02 14355 695 DHIR

Martins Bea Bess
Born: 8-3-77
Proj. 305–2xME: 2-00 14706 671 DHIR

Martins Amy Fayvor
Born: 8-22-77
Proj. 305–2xME: 1-10 13420 584 DHIR

Martins Dolly Sarah
Born: 7-21-77
Fresh late December 1979
Milked 54.3 1st test, 61.5 2nd test

Our motto — "Working to improve through better breeding"

Ben J. and Benji Martin **Thomas Lee and Frances Martin**
Route 1, Box 183C, Liberty. South Carolina 29657
Phone 803–224-0837

Dawn of PRODUCTION

Kellogg T Hornet Mariam (VG-87)

1977 Gold ★ Star Dam 1979 & 80 *Elite* Cow
11/79 COW INDEX: +920M +20F +88$ 42%Rpt
3-04 17590 743 305–2x DHIR Milk Flow Queen 1977
4-07 20930 940 305–2x DHIR Milk Flow Queen 1978
4th Highest Daughter of TOP HORNET – No. 4 PTI Bull

Maple Dawn Hornet Valina (VG)

2-06 11472 513 305–2x DHIR
3-06 8133 348 114–2x DHIR, in prog.
Her son: Maple Dawn Jupiter RENO
For Sale

Kellogg T Hornet Janie (VG)

1979 & 80 *Elite* Cow
11/79 CI: +827M +15F +75$ 36%Rpt
2-05 14350 598 305–2x DHIR
3-05 2797 126 55–2x DHIR, in prog.

Kellogg T Hornets Madge (VG)

1979 & 80 *Elite* Cow
11/79 CI: +749M +18F +74$ 35%Rpt
2-02 14870 637 305–2x DHIR
Her son: Maple Dawn Maverick ANDY
For Sale

Valina's Dam:

Maple Dawn Fayvor Vase (VG)

4-06 20080 752 305–2x DHIR

1979 & 80 *Elite* Cow

Raders TH Raquel (E-2x)

11/79 CI: +743M +20F +77$ 42%Rpt
3-07 15730 697 305–2x DHIR
4-09 12535 566 264–2x DHIR, in prog.
Her son: Kellogg Choices RADER at NOBA in waiting

MAPLE DAWN GUERNSEY FARM

4 miles S of Scottville Stoplight
Rt. 1, Scottville, MI 49454

Harlan E. Pleiness & Barry H. Pleiness
Ph: 616–757-2630 Ph: 616–757-9211

WAGNER'S GUERNSEY FARM

Presents

HORNET Heritage

Wagners Leader Ellejo

Wagners
T H EMORY

Son of TOP HORNET
Born: 12-13-76
Pedigree Index: +687M +20F +75$
Sold to T H EMORY
Syndicate – $2,800.
Presently at NOBA

Dam: Wagners Leader Ellejo (VG)

3-09 18120 969 365–2x DHIR
1979 State Production Leader
Sold in 2nd Villa Crest Sale, $4,000.
To Dr. G. W. Snider, Goshen, Ind.

WAGNER GUERNSEY FARM

R. 1, Box 42, Marissa, Illinois 62257
4 miles north on State Rt. 4.

Audrey D. Wagner, Owner
Tel. 618–295-2992

In Step With the Times

Being Sampled by Dairybelt Guernsey Sires

Kadence Farm Hornets LUCKY

Pedigree Index: +849M +23F +88$
Sire: Clovelly TOP HORNET – No. 4 PTI Bull
Dam: Walker Farms Jerry Lil (E–3x)
1974 Gold ★ Star Dam – 1979 *Elite* Cow
11/79 USDA: 4 recs avg 17842M & 783F
COW INDEX: +981M +39F +119$ 39%Rpt

Dennis Dorn
Route 1, Box 56
Ph: 608–527-2573

Kadence Farm
New Glarus, WI 53574

A Top TOP HORNET

The Kind We Breed & Sell

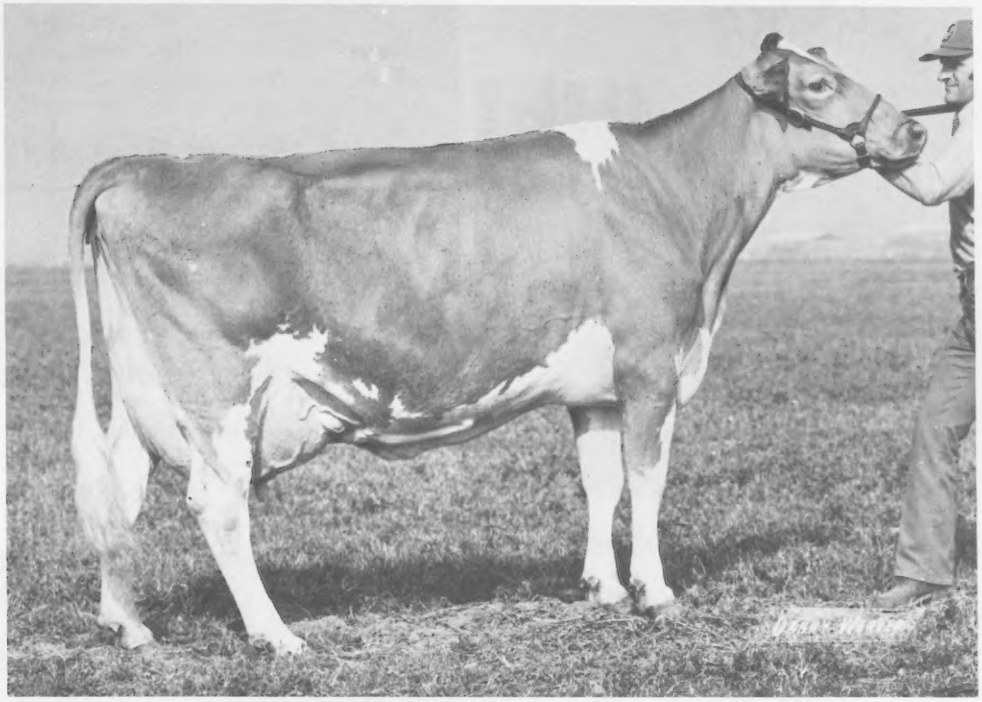

Myown T Hornets Mil (E-92)

1976 Gold ★ Star Dam 1980 *Elite* Cow
11/79 COW INDEX: +1453M +48F +163$ 42%Rpt
3-09 *24530 *1189 365–2x DHIR *Nat'l Class Leader, 2ndM 3rd F, when made
4-11 *23040 * 890 305–2x DHIR *Nat'l Class Leader, 2ndM, when made
5th high animal in 1974 Nat'l Heifer Sale, purchased by R. D. & Doug Wilson, St. Charles, Iowa
1977, Ray Orisio purchased joint ownership

Unicorn Top Helen (VG)

1980 *Elite* Cow
11/79 CI: +1219M +30F +122$ 36%Rpt
2-01 18930 764 305–2x DHIR

Myown T Hornets Marjorie (VG)

1977 Gold ★ Star Dam 1980 *Elite* Cow
11/79 CI: +692M +19F +72$ 44%Rpt
5-00 14240 680 305–2x DHIR

Their Sire:
Clovelly TOP HORNET
No. 4 PTI Bull

MYOWN GUERNSEYS
Chenoa, Illinois 61726

Myron Erdman, Owner
Tel. Fairbury 692-3090
Area Code 815
Norman Beitz, Herdsman

Farm is located 3 miles west, 4½ miles south and ½ mile west of Fairbury.

Start at the TOP with Good Breeding

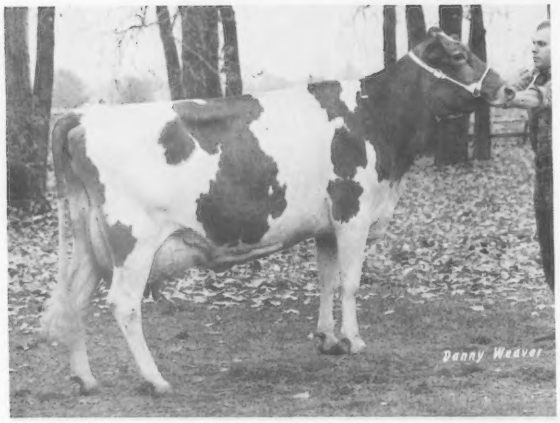

Lyndale Hornet Roslyn (VG)

1979 Gold ★ Star Dam
1980 *Elite* Cow
11/79 CI: +822M +23F +86$ 40%Rpt
3-08 12740 545 305–2x DHIR
Sire: Clovelly TOP HORNET
No. 4 PTI Bull
"Roslyn" owned by Jason Todd
Mithoefer, New Palestine, Ind.

Lyndale Hornet Tops (VG)

1980 Gold ★ Star Dam
1980 *Elite* Cow
11/79 CI: +814M +23F +86$ 40%Rpt
3-09 11620 542 305–2x DHIR
Sire: Clovelly TOP HORNET
No. 4 PTI Bull
"Tops" owned by Julius Mithoefer,
New Palestine, Ind.

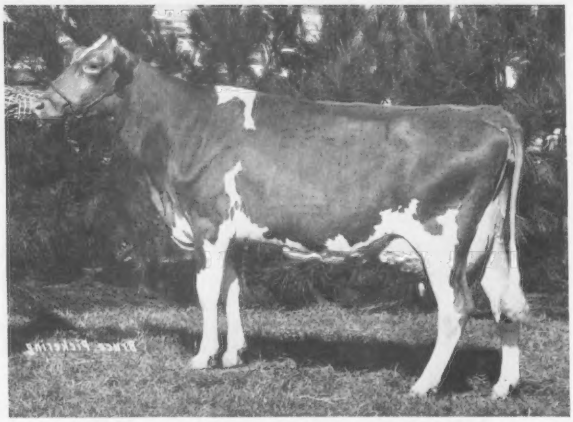

Lyndale Hornet Bena (VG)

1980 *Elite* Cow
11/79 USDA: 1 rec avg 12753M & 500F
COW INDEX: +744M +14F +68$ 35%Rpt

LYNDALE FARMS

"Guernseys That Produce and Reproduce"

A. L. McCASKILL, JR.–BOB BOYCE
A. L. McCASKILL, III
Partners
Phone 428-3496

9 miles south of U.S. 1 from Bethune; 6 miles north of U.S. 15 from Bishopville. Take S.C. 341 from either town.

Route 4
BISHOPVILLE, S. C. 29010
JOE BASKINS, HERDSMAN
JIM LUOMA
ASSISTANT HERDSMAN

HORNETs in Clover

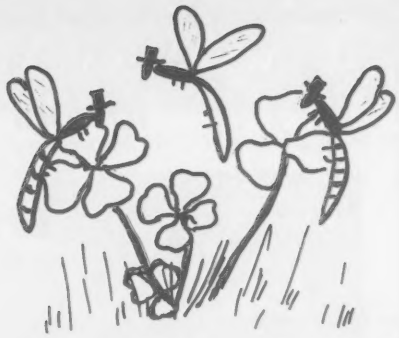

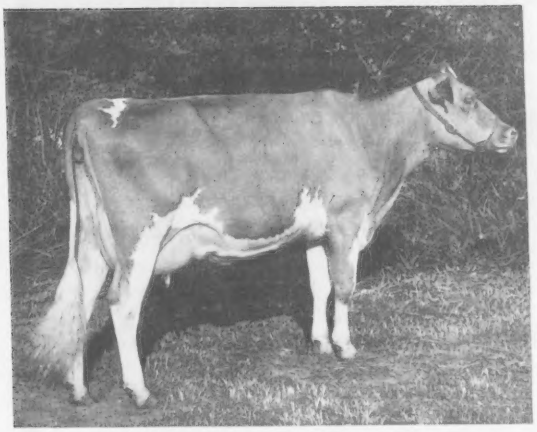

"Sunnie" as a Sr Yearling

Cloverdells Sophias Sunnie (VG)

1979 Gold ★ Star Dam
1979 & 1980 *Elite* Cow
11/79 COW INDEX: +1059M
+35F +119$ 42%Rpt
1-11 14310 *706 305–2x DHIR
*Nat'l Class Leader, 10th F, when made
5-01 19770 944 365–2x DHIR

Cloverdells Sugars Sheril (VG)

1979 Gold ★ Star Dam & Milk Flow Queen 1979 & 1980 *Elite* Cow
11/79 COW INDEX: +1052M +31F +113$ 39%Rpt
2-00 14170 641 285–2x DHIR 3-00 17190 800 305–2x DHIR
Under contract to Select Sires

Cloverdells Lenora Libby (VG)

3-10 16650 841 290–2x DHIR

Cloverdells Berthas Beth (VG)

3-02 15800 729 305–2x DHIR

Cloverdells Lucys Lois (VG)

2-11 14810 757 305–2x DHIR

Cloverdells Sylvias Sheila (D)

2-10 13560 657 294–2x DHIR

Their Sire: Clovelly TOP HORNET – No. 4 PTI Bull

January 1979 DHIR Herd Lact Avg
14821M & 704F on 29 cows

Carl E. Kastendieck & Family
Rt 2 Box 360
Billings, MO 65610
Ph: 417–744-2502

CLOVERDELL FARM

Located on Hwy 14 ¼ mile west of Billings

We Have Tall Hopes for our Top Hornet sons

Their pedigrees carry high potential:

IG146 TOP EMPIRE

IG150 PRANCER

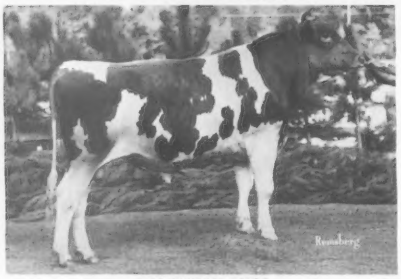

I5G120 TEX

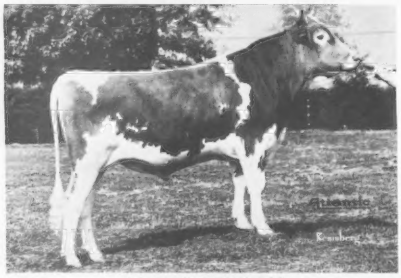

I5G122 FRIDAY

IG138 Kenmir Hornets HYLITE
Dam: Open Grounds Itasca (E)
3-09 15560 670 302–2x DHI
Her Sire: Metzger Farms Transfer VALOR

IG139 Phillips Top Hornet FAVORITE
Dam: Phillips Valor Favorite (VG)
5-05 15550 734 305–2x DHIR
Her Sire: Metzger Farms Transfer VALOR

IG141 Villa Crest TOP CREDIT
Dam: Villa Crest F Lace (E)
5-07 14600 803 365–2x DHIR
Her Sire: Lyrene FINANCIER

IG146 Clover Jack TOP EMPIRE
Dam: Will O West Dari Edeann (E)
6-01 20110 890 365–2x DHIR
Her Sire: Western Glow DARIMOST

IG149 Wagners T H EMORY
Dam: Wagners Leader Ellejo (VG)
2-05 16710 826 365–2x DHIR
Her Sire: Villa Crest P LEADER

IG150 Yellow Creek H PRANCER
Dam: Nedrow Farms Jubilee (VG)
6-02 19980 930 305–2x DHIR
Her Sire: Western Glow DARIMOST

I5G120 Co Hill Farms T H Big TEX
Dam: Halmar King Doll (E)
7-02 19695 911 365–2x DHI
Her Sire: Chedco Janets KING

I5G121 Golden Harvest T H SUPER
Dam: Hickory Ridge Top Suzie (E)
9-09 15340 720 305–2x DHIR
Her Sire: Gayoso View TOP COMMAND

I5G122 Edisto Farms TH FRIDAY
Dam: Normans Kill Emory Floet (E)
5-07 20650 735 365–2x DHIR
Her Sire: Cedarbrook POLLYS EMORY

These are just some of the well-bred young sires we are sampling for AI proving.

AFFILIATED Noba Atlantic Labc BREEDERS

Noba, Inc.
P.O. Box 607
Tiffin, OH 44883
Phone 419/447-6262

Atlantic Breeders Cooperative
1575 Apollo Dr.
Lancaster, PA 17601
Phone 717/569-0413

LABC
Box B.D., LSU
Baton Rouge, LA 70893
Phone 504/343-7442

INSPECTED AND APPROVED BY
CSS
CERTIFIED SEMEN SERVICES

The Elite Guernsey Cow List
A Tool For Genetic Evaluation

Most recent official Registered Guernsey Cow Indexes combine the USDA Cow Index and AGCC Type Classification. Elite cows are .52% of the cows summarized by USDA with Indexes of +750 Milk or higher.

Volume 9, No. 1 issued winter 1980

For cows with performance through November, 1979, including:

1. **Cows with minimum USDA Cow Index of +750 lbs. milk; and available AGCC classification data.**

2. **Cows automatically designated by asterisk as Gold Star Dams for having met the following qualifications: (a) have a minimum USDA Cow Index of +750 lbs. milk; (b) have a minimum Repeatability of 32% on at least two records and; (c) are classified Very Good or Excellent; (d) minimum of 270 days if only 2 records.**

The January listing updates Cow Indexes on all registered Guernsey cows, regardless of whether the cow's sire was summarized or not.

(1) Herd owner and address by state, listing qualifying animals owned by him at time Index was compiled.

(2) Name of cow and registration number.

(3) Cow's sire and registration number.

(4) Year of birth.

(5) Cow's Record – average milk and fat; average days, number of records. Average days include completed lactations and records in progress. Average days cannot be used to judge short lactations.

(6) Cow Index – the measure of a cow's transmitting ability for milk (M), fat (F), and dollars ($) compared to breed average herds. The percent Repeatability (Rpt.) is an expression of reliability or precision with which the Index estimates a cow's transmitting ability for milk, fat, and dollars. Higher repeatabilities give a more accurate estimate of transmitting ability.

(7) Cow's most recent classification rating and year.

(8) Date Last Calved (Last Calv) at time Index was computed.

(9) Date Summarized (Date Summ.)

(1) Herd Owner & Address / (2) Cow Names & Reg. No.		(3) Sire Name & Reg. No.		(4) Yr Bn	(5) Cows Record M	F	Av.das./no	(6) Cow Index M	F	$	Rpt.	(7) Class	(8) Last Calv	(9) Date Summ.
ALABAMA														
AUBURN UNIVERSITY AUBURN														
AUBURN HOLLIREX IRIS	2642085	WELCOME FLASHS HOLLIREX	570735	73	16027	725	268	2	769	43	111	34		08-77	11-79
PEINHARDT CARL A CULLMAN															
EDGEWOOD BUTTER FERN MURIEL	2031890	FAIRLAWN MURIELS VALOR	543818	60	13856	571	304	6	762	18	75	45	D67	08-69	11-79
ROSSER TAYLOR JONES BESSEMER															
WALKER FARMS JERRY VELVET	2222925	WALKER FARMS JERRY	555991	63	13852	585	289	4	778	26	88	40	V67	02-71	11-79
ST BERNARD COLLEGE SAINT BERNARD															
IDEALS BEACONS ROSA	1996431	IDEALS BEACON	348362	57	15011	661	305	2	816	30	96	36	V65	02-64	11-79
ARIZONA														
COOPER JAMES L & SONS CHANDLER														
COOPERS P PAN BEA	2251793	ADOHR PETER PAN PRINCE	491754	00	14557	569	298	8	784	24	85	45	D71	08-73	11-79
ADOHR JUSTIN BEBE	2504910	MCDONALD FARMS DUKES JUSTIN	571726	69	15505	588	170	2	781	23	84	31	D72	07-75	11-79
COOPERS NANCES BETTY	2520558	NORGERTS ROYAL NANCE	533769	69	15367	554	299	4	752	10	63	44	D72	12-74	11-79
COPPER STATE DAIRY GLENDALE															
BAY MEADOW HORNETS CONSTANCE	2584963	CLOVELLY TOP HORNET	575666	72	14899	655	250	3	757	21	79	43	E75	05-76	11-79
HOFFMAN NEIL BUCKEYE															
CARILONS N WILLIE MAY	2137995	WESTERN GLOW NIFTY BUTTERFAT	533376	61	16542	654	305	3	859	29	97	31		07-69	11-79
BOYD FARM CHAMPIONS DORA	2598120	WESTERN GLOW CHAMPIONS ACE	574151	71	18625	580	179	1	878	16	80	23		04-79	11-79
HOFFMAN EMORY OTHIA	2728080	SANDE HILL DOUBLE EMORY	567336	75	13516	502	198	2	799	17	76	39		07-79	11-79
KIBLER STEPHEN CHANDLER															
PINE RIDGE MAPLES FOX	2673580	NANCES LEADER OF MAPLE VUE	573968	73	15730	649	243	4	794	18	77	43	D78	07-79	11-79
LONE PALM ATLANTIC PEARLINE	2701011	BROCKWELL B ATLANTIC	586593	75	16386	758	256	2	795	33	99	34	V78	03-79	11-79
KIBLER WALTER D CHANDLER															
MARKWOOD NANCE FRIEDA	2525051	NORGERTS ROYAL NANCE	533769	69	18745	726	272	5	993	20	93	45	D75	02-78	11-79
MARKWOOD NANCE MILKA	2525052	NORGERTS ROYAL NANCE	533769	69	17502	673	298	2	759	14	69	41		08-73	11-79
MARKWOOD EMORYS RENEE	2684937	SANDE HILL DOUBLE EMORY	567336	72	16336	715	305	2	855	25	91	41		08-77	11-79
*MARKWOOD HOLLIREX D CLARISE	2684944	WELCOME FLASHS HOLLIREX	570735	75	17291	743	296	2	892	41	116	41	V78	01-79	11-79
MARKWOOD WISTAR FRIEDA	2705241	LYRENE MYRAS WISTAR	537680	76	17190	711	219	2	767	29	91	40	D78	06-79	11-79
MARKWOOD HOLLIREX F BARBY	2711684	WELCOME FLASHS HOLLIREX	570735	76	18615	831	305	1	826	44	116	36		12-78	11-79
MARKWOOD BONUS M MISTY	2715466	EDISTO FARMS FAVORITES BONUS	579589	76	17115	772	185	1	798	29	93	34		04-79	11-79
MARKWOOD CHOICE C ABBIE	2724674	KELLOGG MINNIES CHOICE	580204	77	17284	745	240	1	913	36	111	36		02-79	11-79
MARKWOOD ENTERPRISES INC CHANDLER															
*HAM FARM C STELLAS HELEN	2555385	ANSMIL CHAMPION CHUM	561468	70	17630	781	305	2	799	17	76	40	V75	11-74	11-79
HAM FARM D PALMS HOPE	2563026	WESTERN GLOW DARIMOST	546331	71	18800	947	305	2	802	48	121	41	D75	10-74	11-79
STONY BATTER SUPREMES RUSTY	2564678	GAYOSO VIEW F B SUPREME	565864	70	19659	850	305	1	765	28	90	26	D75	12-75	11-79
HEYWES NANCE BAYON	2566099	NORGERTS ROYAL NANCE	533769	71	16694	679	305	3	759	16	72	43	V78	09-79	11-79
WELCOME FANCY KAREN	2569631	WELCOME FANCY BILL	577955	70	17128	747	262	6	863	32	102	44	F78	04-79	11-79
MANOR PRETTY HEATHER	2576955	MANOR PRINCE	578583	71	16490	849	289	1	776	42	110	27		06-74	11-79
MANOR PRETTY LANITA	2576856	MANOR PRINCE	578583	71	17068	812	302	3	880	43	119	35	D75	06-76	11-79
WAY VIEW BEBE	2577984	SANDE HILL DOUBLE EMORY	567336	71	16155	658	281	4	948	23	95	44	F78	02-79	11-79
GREEN FIELDS R B EARLY	2591659	LYNDALE ROYAL BOUNTY	581918	71	17441	749	246	5	856	33	103	34	V78	09-79	11-79
MANOR FLASHY SYMPHONY	2598261	PINE VISTA FLASH FLASH	576297	71	17244	674	293	5	770	17	74	43	D75	09-79	11-79
CONOVERS TED WYNNIE	2607470	GREEN SLOPES ALADIN TED	579056	72	18622	871	305	2	999	49	135	30	V78	09-78	11-79
PRICE BLACK BOBS DAISY	2654816	PRICE BLACK KUBILEE MISTER BOB	579895	74	17421	778	236	3	844	33	102	39	V78	07-79	11-79
PRICE BLACK FABIANS A PHILA	2654823	GRANDVIEW WISTARS FABIAN	583550	74	17606	791	284	3	1074	50	141	41	D78	02-79	11-79
PRICE BLACK BOBS MAY	2655352	PRICE BLACK KUBILEE MISTER BOB	579895	74	17290	747	305	3	880	31	101	39	D78	10-78	11-79
PRICE BLACK FABIANS B VIVIAN	2655363	GRANDVIEW WISTARS FABIAN	583550	74	15595	710	303	3	858	42	116	41	D78	12-78	11-79
MARKWOOD DOUBLE EMORY CHITA	2693987	SANDE HILL DOUBLE EMORY	567336	75	17329	675	305	2	1002	23	98	41	D78	11-78	11-79
HIGH PRAIRIE HORNETS HELENA	2695623	CLOVELLY TOP HORNET	575666	75	16034	747	189	1	816	27	92	36		04-79	11-79
MARKWOOD M CHOICE EULA	2705258	KELLOGG MINNIES CHOICE	580204	76	14072	663	305	1	778	34	99	36	D78	09-78	11-79
MARKWOOD CHOICE D WAUKESHA	2711724	KELLOGG MINNIES CHOICE	580204	76	15202	599	262	1	880	29	99	36	A78	08-78	11-79
MARKWOOD EMORY AMB PEGGYLEE	2721733	SANDE HILL DOUBLE EMORY	567336	77	17103	718	213	1	800	22	93	36		03-79	11-79
MARKWOOD CHOICE C MUSETTE	2721736	KELLOGG MINNIES CHOICE	580204	77	18051	734	259	1	972	35	113	36		02-79	11-79
MCCLELLAND W T & SON TUCSON															
SHAMROCK MODELS JESSIE	2333309	SHAMROCK FAMES MODEL	563476	65	19130	641	303	3	854	11	71	32		12-69	11-79
R G DAIRY INC TOLLESON															
BENIGN EMORYS TREFOIL BISQUE	2579982	SANDE HILL DOUBLE EMORY	567336	71	13730	584	292	4	878	26	94	44	D78	08-78	11-79
CLEVERLANDS NANCY SHARYLONA	2661350	CLEVERLANDS DARIMOST NAT	581412	74	17396	732	238	4	520	33	107	37		07-79	11-79
STARS RHODA EMORY	2706619	SANDE HILL DOUBLE EMORY	567336	75	17583	661	212	1	876	17	81	36		03-79	11-79
STAR ANTOINETTE EMORY	2706630	SANDE HILL DOUBLE EMORY	567336	76	15488	603	305	1	804	17	77	36		08-78	11-79
STAR R A EMORY	2706650	SANDE HILL DOUBLE EMORY	567336	75	16027	690	305	1	810	22	84	36		10-78	11-79

(1) Herd Owner & Address / (2) Cow Names & Reg. No.		(3) Sire Name & Reg. No.		(4) Yr Bn	(5) Cows Record M	F	Av.das./no.	(6) Cow Index M	F	$	Rpt.	(7) Class	(8) Last Calv	(9) Date Summ.
SHAMROCK FARMS COMPANY TUCSON														
SHAMROCK P JUDY	2084612	ADOHR PETER PAN PRINCE	491754	60	18041	705	278 6	1104	37	125	43	V69	09-70	11-79
NESLEKCIM FORTUNES DAISY	2351947	GRAIN MEADOW D FORTUNE	566944	66	20846	722	305 2	1179	25	112	40	D69	11-69	11-79
DIVERSIFIED DARI AVA	2396715	WESTERN GLOW DARIMCST	546331	66	17055	669	305 4	758	29	91	44	V74	02-74	11-79
ADOHR WARRIOR R JANET	2490725	FAIRLAWN LINARIAS WARRIOR	536658	68	17061	684	301 3	843	37	108	38	V74	06-73	11-79
SHAMROCK FLASH PATTY	2555886	WESTERN GLOW LADINAS FLASH	564567	70	17895	726	305 5	911	33	106	39	V78	12-78	11-79
SHAMROCK F LUNDEL	2685011	SHAMROCKS DARI FRONTIERSMAN	585130	75	18809	725	256 2	921	29	101	29	V78	04-79	11-79
SHAMROCK MC PEARLITA	2716849	KELLCGG MINNIES CHCICE	580204	76	15200	669	305 1	1011	41	124	34		11-78	11-79
STOCKTON EST HENDERSON PHOENIX														
LISETER SULTANS POSY	2168677	LISETER SULTAN	550866	62	14863	625	291 5	893	34	107	41	V74	07-75	11-79
VAN LOON FRANK LAVEEN														
ADOHR FORTUNE TILL	2645070	GRAIN MEADOW D FORTUNE	566944	73	18005	663	255 1	858	22	87	35		01-79	11-79
VISS GARY PHOENIX														
BENIGN EMORYS ROSE BLOSSON	2579984	SANDE HILL DOUBLE EMORY	567336	71	13984	607	261 5	938	30	104	45	A79	01-79	11-79
BENIGN EMORYS SUE BERNADETTE	2596766	SANDE HILL DOUBLE EMORY	567336	71	15460	531	267 5	1065	18	95	45	A78	12-78	11-79
BENIGN EMORYS SEAFORTH BIMBO	2596773	SANDE HILL DOUBLE EMORY	567336	71	13111	506	271 4	769	15	72	44	D78	11-78	11-79
BENIGN FAVORITE ALLUSION CHICO	2615402	EDISTO FARMS FAVORITES BONUS	579589	00	14538	556	299 2	969	30	106	37	A79	08-76	11-79
ARKANSAS														
CLOE DON H BENTONVILLE														
WIN MEADOW FAME DEBBY	2433702	HENSLEE FARMS V FAME	512974	67	14709	651	290 5	775	28	90	44	V76	07-76	11-79
DANIEL DAVID E BENTONVILLE														
WHITEHEADS FAYVOR POLKA	2634912	HOUSLEYS DARI FAYVCR	580919	73	15249	619	274 4	889	33	105	43	D79	06-78	11-79
SHADY VIEW FARMS RERE	2721540	SHADY VIEW FARMS HCMER BOY	587621	76	14170	615	201 2	759	29	91	25	V79	07-79	11-79
GOLDEN DREAM CHOICE CARI	2737776	KELLCGG MINNIES CHCICE	580204	77	10364	444	228 1	782	30	94	34	D79	03-79	11-79
HALL JACK W FAYETTEVILLE														
GOLDIES CARRIE	2153529	CLOES BUDDY	554824	61	15473	721	282 7	830	40	111	35		12-68	11-79
HERSHBERGER LEWIS E MORROW														
*CEDAR ROW ELVIRAS JOY	2590076	HILCIEMAID DIAMOND JIM B	578939	71	17624	753	264 5	751	20	77	41	V78	06-79	11-79
CALIFORNIA														
ADOHR FARMS CAMARILLO														
ADOHR PRINCE BOUNCY	2182796	ADOHR PETER PAN PRINCE	491754	62	15683	770	305 2	779	42	111	36	V69	01-72	11-79
ADOHR LAFAYETTE NANETTE	2364037	HIGH MEADOWS JOLLY LAFAYETTE	557896	66	14690	616	297 4	786	23	84	42	V72	05-73	11-79
ADOHR PRINCE GLEEGIRL	2409137	ADOHR PETER PAN PRINCE	491754	66	16884	790	305 1	766	37	103	34	V71	05-70	11-79
ADOHR BON HELENE	2413442	SHAMROCKS BON COLONEL	564683	67	15282	612	274 5	848	23	88	36	D71	07-74	11-79
ADOHR LANCE SHURRAY	2459228	GOLDEN TERRA LAURETT LANCE	567213	68	16601	647	281 4	929	24	95	35	A72	08-74	11-79
ADOHR JANMAN DONDEX	2478605	ADOHR WARRIOR JANMAN	571378	00	15241	655	292 3	830	29	95	36	F74	01-74	11-79
ASKEW WILLIAM M HILMAR														
DANDI GOLDE CORPORALS STAR	2653867	APPLEBROOK FAMES CCRPORAL	557482	72	21130	891	305 4	1414	52	166	42		07-78	11-79
SHENMONT TOP HORNET BECKY	2700047	CLOVELLY TOP HORNET	575666	75	15685	590	259 2	1039	23	101	40	D78	12-78	11-79
RANSOM DELIGHTS DAPHNE	2739816	KELLCGG MINNIES CHCICE	580204	77	20861	877	135 1	1189	45	142	34		06-79	11-79
AUGENSTEIN L L & SONS DAGGETT														
BENHAM FARMS HELENE EUGENE	2253078	GOLDKIST PLAY LAD	449068	59	17226	783	305 3	949	44	124	36	V66	03-67	11-79
BENHAM FARMS VASSEY	2253080	GOLDKIST MARVS SHEIK	534842	59	17829	759	305 2	1004	35	115	29	D65	11-65	11-79
BARDER SARAH L DOLL TULARE														
SANS SOUCI BOND LAUREL	1752601	ELM LANE BOND	490232	56	15427	726	294 2	775	38	105	32	E68	11-61	11-79
BEACH HOWARD E & HOWARD E JR GONZALES														
OLD STAGE TOKENS LEADERS JOY	2293797	BUTTERTON P R TOKENS LEADER	548347	62	18751	1122	305 1	1074	73	174	23		08-68	11-79
BROCKWELL FARMS INC & ORISIO RICHARD & RAY TULARE														
BROCKWELL M JULIE	2662775	OLYMPIC VIEW B MAVERICK	579953	74	19742	819	174 1	898	36	110	35	V77	12-76	11-79
CALIFORNIA POLYTECHNIC STATE UNIVERSITY SAN LUIS OBISPO														
POLY O WAR KATE	1764100	WESTERN GLOW MAN O WAR	394072	56	15621	759	305 3	794	34	100	41	V63	02-64	11-79
POLY MAVIS MERIT	2682200	OLYMPIC VIEW B MAVERICK	579953	75	17047	804	217 3	755	34	98	40	D78	08-79	11-79
POLY MAVIS SCARLET	2682207	OLYMPIC VIEW B MAVERICK	579953	75	18441	841	240 3	903	39	114	41	D78	05-79	11-79
POLY MAVIS MARSHA	2682209	OLYMPIC VIEW B MAVERICK	579953	75	18451	883	244 2	838	39	110	38	V78	04-79	11-79
POLY PREMIER BETHENE	2697328	WESTERN GLOW WISTAR PREMIER	585495	75	17000	779	305 1	756	39	105	31		09-77	11-79
POLY MAVIS QUINTA	2718434	OLYMPIC VIEW B MAVERICK	579953	76	21899	998	285 1	862	38	110	32		12-78	11-79
CALIFORNIA STATE UNIVERSITY FRESNO FRESNO														
F S C ZENITH HOSS SECRET	2667646	CLEVERLANDS ZENITH	575523	74	19288	735	305 3	969	17	87	37	V78	12-78	11-79
F S C PRINCE KAREN	2667648	WOODACRES FOND PRINCE	581390	74	17507	773	259 3	774	28	90	40	E78	05-79	11-79
CHRISTENSEN ERNEST FERNDALE														
PLEASANT POINT LADS MARGIE	2245339	PLEASANT POINT P LAD	538563	59	16899	709	305 2	917	29	101	25		07-73	11-79
CLEVER AMY LOU TRACY														
CLEVERLANDS NANCY JEAN AVA	2660514	CLEVERLANDS DARIMOST NAT	581412	74	18491	813	305 2	879	38	111	34	V78	C7-78	11-79
CLEVERLANDS M CHOICE JADA DOLL	2727369	KELLCGG MINNIES CHOICE	580204	76	16739	688	278 1	813	29	94	36		01-79	11-79
CLEVER DIANA TRACY														
CLEVERLANDS ELDORADO JADE BABY	2502383	CLEVERLANDS GENERAL ELCORADO	552896	69	17398	716	298 7	761	30	92	46	D72	02-79	11-79
DEERSHORN K ANNIE	2726382	KELLOGG MINNIES CHOICE	580204	76	15517	637	179 1	751	27	87	36		04-79	11-79
CLEVER GEORGE H TRACY														
CLEVERLANDS ELDORADOS RUBY	2189921	CLEVERLANDS GENERAL ELDORADO	552896	62	16865	705	271 6	876	34	105	46	A69	08-70	11-79
CLEVERLANDS GENERALS BUBBLES	2241687	CLEVERLANDS ZOES GENERAL	530378	63	18282	690	301 3	796	17	76	36	D68	03-69	11-79
CLEVERLANDS CZARINA BERLYN	2266499	CLEVERLANDS BUTTERFINGER CZAR	557654	64	19028	700	264 4	1123	25	169	33	D66	07-70	11-79
CLEVERLANDS DIRECTORS ZOETTE	2303196	CLEVERLANDS DIRECTCR	561489	64	17979	653	305 4	1008	21	96	35	A68	02-71	11-79
CLEVERLANDS BUTTER AMANDA	2310788	CLEVERLANDS BUTTERFINGER	552390	64	19158	716	301 7	986	24	98	36	D66	05-73	11-79
CLEVERLANDS CHAMPS SUGAR	2424599	CLEVERLANDS CHAMPION	568836	67	18293	701	305 5	792	22	83	36	V74	10-73	11-79
CLEVERLANDS ELDORADO ETHA CECI	2461046	CLEVERLANDS GENERAL ELCORADO	552896	68	14921	590	273 8	751	20	77	46	A71	08-79	11-79
CLEVERLANDS ELDORADO SUGAR PIE	2508221	CLEVERLANDS GENERAL ELCORADO	552896	69	18954	692	302 6	912	26	96	46	V77	01-77	11-79
CLEVERLANDS ZENITH PRIMAVERA	2510557	CLEVERLANDS ZENITH	575523	69	19560	689	305 1	764	14	70	33	A72	04-72	11-79
CLEVERLANDS ZENITH ZOE F	2520122	CLEVERLANDS ZENITH	575523	69	21073	767	305 1	852	18	81	33	D72	03-73	11-79
CLEVERLANDS ZENITH BEBE	2564338	CLEVERLANDS ZENITH	575523	70	17972	682	305 5	809	17	77	43	A72	04-77	11-79
CLEVERLANDS SUCCESS DORA ANN	2571864	HANCVER HILL FAME SUCCESS	558237	71	19726	772	305 6	1005	25	101	46	V78	11-78	11-79
CLEVERLANDS PATRICIAN COLIMA	2656567	FALCCNS WISTAR PATRICIAN	583873	73	19115	784	305 3	1068	41	128	40	V78	09-78	11-79
CLEVERLANDS PATRICIAN POSY LEE	2662853	FALCCNS WISTAR PATRICIAN	583873	74	19250	787	252 4	1170	42	136	41	D77	07-79	11-79
CLEVERLANDS NANCY MAB	2663725	CLEVERLANDS DARIMOST NAT	581412	74	19499	735	299 3	1034	30	110	36	V78	07-78	11-79
CLEVERLANDS NANCY DORISSA	2673803	CLEVERLANDS DARIMOST NAT	581412	74	18706	807	305 3	919	38	114	36	D77	11-78	11-79
CLEVERLANDS FORTUNES FRANCETTE	2674697	GRAIN MEADOW D FORTUNE	566944	74	20487	800	305 2	887	24	92	40	D78	12-77	11-79
CLEVERLANDS J AMBLERS CHRYSTA	2678245	CLEVERLANDS JEANETTES AMBLER	583807	74	19481	844	262 3	901	39	114	32	A77	05-79	11-79
CLEVERLANDS ZENITH FRITZI FERN	2678246	CLEVERLANDS ZENITH	575523	74	18962	734	273 3	962	22	94	40	V78	03-79	11-79
CLEVERLANDS HORNETS ROMILLE	2689720	CLOVELLY TOP HCRNET	575666	75	17587	774	305 2	905	32	105	40	V78	06-78	11-79
CLEVERLANDS ZENITH POMPON GIRL	2691231	CLEVERLANDS ZENITH	575523	75	18348	689	295 2	840	18	80	38	F78	06-78	11-79
CLEVERLANDS HORNET LILAH	2693012	CLOVELLY TOP HORNET	575666	75	20899	735	305 1	1106	23	105	36	V78	02-78	11-79
CLEVERLANDS D BANNER LISA	2721344	CLEVERLANDS DARIMOST BANNER	587915	76	18474	646	305 1	765	10	64	23		12-78	11-79
CLEVERLANDS D BANNER ROBELYN	2721346	CLEVERLANDS DARIMOST BANNER	587915	76	20050	725	305 1	958	19	90	24	D78	09-78	11-79
CLEVERLANDS BILLY DORIS	2725876	KELLCGG CHIEFS BILLY	577980	76	19008	784	305 1	754	30	92	34		11-78	11-79
CLEVER JAMES A TRACY														
CLEVERLANDS OPALO RALEO	2661351	CLEVERLANDS CPPORTUNITY	582036	74	17975	725	272 4	779	24	85	35	D77	05-79	11-79
CLEVER JOHN R TRACY														
CLEVERLANDS ZENITH GLOZELLE	2609939	CLEVERLANDS ZENITH	575523	72	19483	750	265 3	1032	27	106	40	V75	07-76	11-79
CLEVER STUART R TRACY														
CLEVERLANDS ENTERPRISE MINERVA	2520124	CLEVERLANDS NANCES ENTERPRISE	570686	69	21780	806	302 3	1081	29	112	33	V75	06-74	11-79
CLEVERLANDS ELDORADO MUFFIN	2524368	CLEVERLANDS GENERAL ELDORADO	552896	69	18393	698	304 4	793	26	85	44	D72	10-75	11-79
CLEVERLANDS NANCY MYRTLE ANN	2659019	CLEVERLANDS DARIMOST NAT	581412	74	19350	754	305 2	882	27	96	34	D77	10-77	11-79
DIAS BARRY JOHN STEVINSON														
GOLDEN MEADOWS FORTUNE FLIRT	2701056	GRAIN MEADOW D FORTUNE	566944	76	24816	948	209 2	1281	40	140	35	V78	06-79	11-79
GIACOMINI DONALD FERNDALE														
CLOVER JACK H Z CINDY	1763832	HAZELWOOD HIGH ZENITH	510014	56	16893	778	305 6	831	36	105	42	V66	10-65	11-79
CLOVER JACK H Z DINAH	2058566	HAZELWOOD HIGH ZENITH	510014	60	16266	643	305 10	766	17	74	44	V71	01-73	11-79

(1) Herd Owner & Address / (2) Cow Names & Reg. No.		(3) Sire Name & Reg. No.		(4) Yr Bn	(5) Cows Record M	F	Av.das./no.	(6) Cow Index M	F	$	(7) Rpt.	Class	(8) Last Calv	(9) Date Summ.
CLOVER JACK BILLYS ZELDA	2251708	BURGERS PLACE BILLY	511244	64	18144	710	305 7	903	21	89	46	V71	04-73	11-79
CLOVER JACK C G CAPRI	2634845	CLOVER JACK COPY GENERAL	582365	73	17486	670	303 4	923	13	79	35	D78	07-78	11-79
HILL DAVID H RIVERDALE														
SUNNYWEST DARI LEADER JENNIE	2656852	NANCES LEADER OF MAPLE VUE	573968	74	17349	863	271 3	942	38	115	40	V78	04-79	11-79
KESSLER ELIZABETH WASPI GALT														
BAY MEADOW HORNETS HEIRESS	2636251	CLOVELLY TOP HORNET	575666	73	16183	684	305 3	1016	31	110	43	V77	09-78	11-79
KESSLER W ARNOLD GALT														
BAY MEADOW HORNETS LYDIA	2527487	CLOVELLY TOP HORNET	575666	70	14825	563	248 2	802	14	72	40		10-73	11-79
BAY MEADOW HORNETS DAIRYQUEEN	2584964	CLOVELLY TOP HORNET	575666	00	16534	715	305 2	995	29	106	40	V77	05-75	11-79
BAY MEADOW FORTUNES ORLA	2589595	GRAIN MEADOW D FORTUNE	566944	72	17700	773	305 5	977	36	115	45	V78	11-78	11-79
BAY MEADOW PRINCE DAWN	2596145	WOODACRES FOND PRINCE	581390	72	16963	643	297 5	770	15	72	44	V78	09-79	11-79
BAY MEADOW HORNETS ANNETTE	2611889	CLOVELLY TOP HORNET	575666	00	15157	568	305 1	798	15	73	36	V75	04-75	11-79
BAY MEADOW HORNETS LORRAINE	2611892	CLOVELLY TOP HORNET	575666	72	16216	673	305 4	982	28	104	44	V78	06-78	11-79
BAY MEADOW HORNETS HERITAGE	2640851	CLOVELLY TOP HORNET	575666	73	15571	697	235 3	894	31	102	42	V77	06-79	11-79
BAY MEADOW HORNETS HONEYDEW	2646135	CLOVELLY TOP HORNET	575666	74	14711	625	263 4	807	24	87	44	E78	04-79	11-79
BAY MEADOW HORNETS SABLE	2676130	CLOVELLY TOP HORNET	575666	75	14930	619	220 3	822	23	86	42	V78	08-79	11-79
KESSLER WALTER GALT														
BAY MEADOW FORTUNE MARLENE	2604117	GRAIN MEADOW D FORTUNE	566944	72	15924	658	269 5	802	27	91	43	V78	03-79	11-79
KOERNIG ROBERT & LORETTA HILMAR														
LONE PALM ATLANTIC PAT	2700605	BROCKWELL B ATLANTIC	586593	75	13286	522	302 [illegible]	807	28	92	32		10-79	11-79
KOLLER GLENN T FRESNO														
MAJESTYS LISA OF WESTLANE	2269763	WASHCUGAL CADET MAJESTY	501586	64	13424	531	305 5	789	20	80	45		09-72	11-79
MAJESTYS BONADENE OF WESTLANE	2381783	WASHCUGAL CADET MAJESTY	501586	66	13951	621	305 7	847	33	102	46		06-76	11-79
ELDORADO FANNIE OF WESTLANE	2675199	CLEVERLANDS GENERAL ELDORADO	552896	74	13667	625	296 3	802	34	101	43		01-79	11-79
DOUBLE EMORYS FAWN OF WESTLANE	2730489	SANCE HILL DOUBLE EMORY	567336	75	12464	535	175 2	787	19	78	40		08-79	11-79
FORTUNE ELENA OF WESTLANE	2736362	GRAIN MEADOW D FORTUNE	566944	76	16136	738	305 1	814	28	93	36		12-78	11-79
MACLUSI VERNON R RIO LINDA														
WESTERN MEADOW EL THIA	2320300	CLEVERLANDS GENERAL ELDORADO	552896	65	14816	643	303 6	772	28	90	46		01-73	11-79
WESTERN MEADOW ZEUS GEM	2349334	CLEVERLAND ZEUS	562300	65	16159	719	305 6	915	38	114	38		04-74	11-79
MATZ DELAINA CORNING														
HARMONY HOME HORNETS JERRI	2678063	CLOVELLY TOP HORNET	575666	75	10750	429	296 2	754	18	77	38		07-78	11-79
MICKELSEN GEORGE SANTA ROSA														
NESLEKCIM KENOS DELLA	2557549	NESLEKCIM FORTUNES KENO	576208	70	15549	639	301 5	864	23	89	41	V77	02-78	11-79
NESLEKCIM LORENS LITTLE JANA	2635419	WILSONA SULTAN LOREN	580722	72	17578	723	277 2	859	24	90	30	D76	06-76	11-79
NESLEKCIM MAJESTYS DOTTIE	2667017	NESLEKCIM BILLYS MAJESTY	566236	73	18380	897	305 2	894	42	118	33	D77	05-78	11-79
NESLEKCIM FORTUNES JENNIFER	2692118	GRAIN MEADOW D FORTUNE	566944	75	17582	805	246 2	784	28	91	39	V78	04-79	11-79
NESLEKCIM T H ELSA	2733228	CLOVELLY TOP HORNET	575666	76	16156	765	237 1	909	29	101	36		02-79	11-79
MICKELSEN MAX PETALUMA														
NESLEKCIM KENOS MARIA	2569399	NESLEKCIM FORTUNES KENO	576208	71	15446	688	305 1	786	30	94	30	D74	11-73	11-79
NELSON DENNIS E HILMAR														
NELLS GLOW NANCES LISA	2384058	NORGERTS ROYAL NANCE	533769	67	18045	799	303 3	753	19	76	42	A74	11-73	11-79
NELLS GLOW DARI COOKIE	2615878	WESTERN GLOW DARIMOST	546331	72	19002	782	265 5	760	25	85	45	D78	07-79	11-79
NELLS GLOW NANCE MITZI	2615879	NORGERTS ROYAL NANCE	533769	72	18797	786	305 3	820	17	78	42	D75	10-77	11-79
LONE PALM T H ROSETTE	2680907	CLOVELLY TOP HORNET	575666	75	18011	722	253 3	881	17	82	42	V78	05-79	11-79
ADOHR FORTUNE MARVETTA	2699470	GRAIN MEADOW D FORTUNE	566944	75	20587	884	243 2	818	26	90	40	V78	04-79	11-79
LERSON LAWN JASONS KATHY	2712288	WYNC FAMES JASON	566205	76	23343	916	305 1	903	23	92	34	D78	09-78	11-79
LONE PALM ATLANTIC MYLA	2718245	BROCKWELL B ATLANTIC	586593	77	19814	788	273 1	934	31	105	28		01-79	11-79
LONE PALM CHOICE ADDIE	2718266	KELLOGG MINNIES CHOICE	580204	76	19126	671	159 1	940	28	101	35		05-79	11-79
ORISIO AMELIA TULARE														
CLEVERLANDS SUCCESS ETHALITA	2590805	HANOVER HILL FAME SUCCESS	558237	71	19911	765	305 4	822	10	68	44	V75	10-78	11-79
LONE PALM ATLANTIC DUCHIE	2718238	BROCKWELL B ATLANTIC	586593	76	19421	807	305 1	780	28	91	29	V79	12-78	11-79
ORISIO AMELIA & GEORGE P TULARE														
LONE PALM FORTUNES BONNIE BEA	2631165	GRAIN MEADOW D FORTUNE	566944	73	22527	955	305 4	1175	41	135	44	E79	09-78	11-79
*LONE PALM ATLANTIC BARBRA BEA	2682064	BROCKWELL B ATLANTIC	586593	75	21204	843	282 2	1148	37	128	34	E79	02-79	11-79
ORISIO GENEVA TULARE														
SHIR VALE TONYA TAMARA	2589302	HOUSLEYS DARI FAYVOR	580919	72	19460	831	279 4	777	31	95	44	A79	04-79	11-79
LONE PALM PRINCE OLIVIA	2630364	LYRENE MAY ROSE PRINCE	553667	72	24212	990	282 3	1111	42	132	43	V77	01-77	11-79
ORISIO RAY JR & CROCKER BEN TULARE														
DUAMARLYN EMORY LUCY	2706513	SANCE HILL DOUBLE EMORY	567336	76	21259	788	200 1	1057	25	105	36	D79	04-79	11-79
ORISIO RAYMOND TULARE														
BEATRICE FERNDALE JANIE	2446151	ADOHR PRINCE FERNDALE	561775	68	19609	941	305 4	1139	59	158	35	E77	09-77	11-79
GOLDEN CROWN RIVALS SHELLY	2483452	BEATRICE RIVAL LAFAYETTE	565968	68	17845	848	305 3	1049	52	142	34	V75	08-74	11-79
CLEVERLANDS NANCES JUDY JEAN	2562081	NORGERTS ROYAL NANCE	533769	00	23459	918	301 3	1309	34	134	43	E77	05-75	11-79
LONE PALM F NORMINE	2627722	GRAIN MEADOW D FORTUNE	566944	72	20126	906	305 2	772	28	90	40	V76	04-76	11-79
*LONE PALM T H RUANN	2686752	CLOVELLY TOP HORNET	575666	75	25101	1070	305 2	1557	54	178	40	V79	06-78	11-79
LONE PALM T H JANET	2700606	CLOVELLY TOP HORNET	575666	75	18958	849	203 2	929	31	105	40	V79	07-79	11-79
LONE PALM T H EFFIE	2700628	CLOVELLY TOP HORNET	575666	76	18229	856	305 1	774	25	86	36	D78	04-78	11-79
ALDER RIDGE HORNETS DEBUTANTE	2709332	CLOVELLY TOP HORNET	575666	75	18775	792	224 2	907	26	96	40	V79	05-79	11-79
PLEASANT POINT T H REGIE	2710911	CLOVELLY TOP HORNET	575666	76	19118	736	305 1	813	16	76	36	P78	09-79	11-79
LONE PALM FAYVOR ANNETTE	2718253	HOUSLEYS DARI FAYVOR	580919	76	25095	1014	305 1	987	37	117	36	V79	11-78	11-79
LONE PALM MAVERICK MARIE	2732456	OLYMPIC VIEW B MAVERICK	579953	77	18109	757	229 1	752	33	96	35	V79	03-79	11-79
LONE PALM JUPITER DELILAH	2740442	LONE PALM T H JUPITER	589456	77	19357	739	112 1	848	29	97	21		06-79	11-79
LONE PALM CHOICE BABETTE	2745046	KELLOGG MINNIES CHOICE	580204	76	19976	863	305 1	934	35	111	36	D78	08-78	11-79
ORISIO RAYMOND JR TULARE														
GRAYSMARSH M MARY	2674520	OLYMPIC VIEW B MAVERICK	579953	74	19608	872	305 1	896	39	114	35	D77	02-76	11-79
ORISIO RICHARD TULARE														
LONE PALM T H CARLA	2700637	CLOVELLY TOP HORNET	575666	75	17607	730	305 2	810	19	80	40	D78	11-78	11-79
ORISIO RICHARD & RAY TULARE														
LERSON LAWN JASONS VERA	2373073	WYNC FAMES JASON	566205	66	17013	762	282 11	854	30	98	46	V73	08-79	11-79
GRAYSMARSH B MOLLIE	2638958	OLYMPIC VIEW A BANNER	572639	73	18993	865	301 4	924	38	114	43	V79	01-79	11-79
SHIR VALE BECKY CHLOE	2676165	CLOVELLY TOP HORNET	575666	74	19220	782	299 1	914	21	90	36	D77	09-76	11-79
WESTERN GLOW T H MADELINE	2685880	CLOVELLY TOP HORNET	575666	75	17414	757	238 2	759	22	81	40	V75	05-79	11-79
LONE PALM T H LAUGHTER	2686753	CLOVELLY TOP HORNET	575666	75	17128	691	305 2	774	16	73	40	V79	09-79	11-79
WIN CREST T H VADA	2692271	CLOVELLY TOP HORNET	575666	75	17249	755	234 3	801	25	88	42	E79	07-79	11-79
SMITHFIELD HORNETS SISSY	2700293	CLOVELLY TOP HORNET	575666	75	20588	870	305 1	905	25	95	36	V79	11-78	11-79
CLEVERLANDS ZENITH RHONA ANN	2710318	CLEVERLANDS ZENITH	575523	76	17923	725	206 2	756	18	75	38	V79	03-79	11-79
SMITHFIELD HORNET GABRIELENO	2714674	CLOVELLY TOP HORNET	575666	76	22827	698	169 1	1137	18	100	35		05-79	11-79
SMITHFIELD HORNETS ANITA	2723090	CLOVELLY TOP HORNET	575666	77	17041	695	064 1	808	19	80	34		08-79	11-79
SMITHFIELD HORNETS JOANN	2723107	CLOVELLY TOP HORNET	575666	76	18058	685	100 1	858	18	82	35		07-79	11-79
COOMBS CHOICES GOLDIE	2726718	KELLOGG MINNIES CHOICE	580204	75	22626	937	305 1	1154	43	136	36	V79	12-78	11-79
PIERCE JOSEPH S HILMAR														
CLEVERLANDS ZENITH MERCIADES	2518476	CLEVERLANDS ZENITH	575523	69	17320	705	264 5	843	20	83	43	D72	05-78	11-79
MI VALLEY FABIANS FLOP	2664497	GRANDVIEW WISTARS FABIAN	583550	74	17167	715	232 3	938	37	114	41	D77	04-79	11-79
CLEVERLANDS NANCY MURIEL	2679619	CLEVERLANDS DARIMOST NAT	581412	74	17626	763	303 3	798	31	96	36	D77	12-78	11-79
MI VALLEY FORTUNES BETSEY	2711444	GRAIN MEADOW D FORTUNE	566944	76	21063	875	305 1	875	28	97	36		12-78	11-79
MI VALLEY MARTINS MERCILA	2731530	KELLOGG CHIEFS MARTIN	585398	76	18967	761	108 1	795	22	83	31		07-79	11-79
PIERCE MONICA HILMAR														
MI VALLEY HORNETS AMORETTE	2725338	CLOVELLY TOP HORNET	575666	76	17351	737	234 1	876	25	93	36		03-79	11-79
SILACCI DONALD V PETALUMA														
SILDONS TOP HORNET SAL	2579566	CLOVELLY TOP HORNET	575666	71	14184	575	305 4	773	14	70	44	D77	07-78	11-79
SILDONS ZENITH CORA	2681468	CLEVERLANDS ZENITH	575523	75	16090	618	305 2	796	14	72	38	D78	07-78	11-79
SILACCI TRUMAN PETALUMA														
TRUSIL TOP HORNETS MARTY	2681473	CLOVELLY TOP HORNET	575666	75	15104	587	305 1	945	21	92	36		09-77	11-79
*TRUSIL TELESTARS CARRIE	2701881	MAURANA WIS TELESTAR	586731	75	13933	597	290 2	904	37	112	39	V78	11-78	11-79
TRUSIL MAVERICK SANDY	2703939	OLYMPIC VIEW B MAVERICK	579953	76	15830	630	222 2	962	35	113	39	D78	03-79	11-79

(1) Herd Owner & Address	(2) Cow Names & Reg. No.	(3) Sire Name & Reg. No.		(4) Yr Bn	(5) Cows Record M	F	Av.das./no.	(6) Cow Index M	F	$	Rpt.	(7) Class	(8) Last Calv	(9) Date Summ.
SINCLEAR DALE D CERES														
CAMEO SHERRI	2476993	CAMELLIA WAY N BUSTER	573941	68	18293	787	305 4	981	27	102	32	V72	10-75	11-79
SOARES DUANE FRESNO														
CLEVERLANDS ELDORADOS LILITA	2240230	CLEVERLANDS GENERAL ELDORADO	552896	63	19240	1008	305 1	989	57	146	36	V71	12-75	11-79
WHITESBRIDGE ELDORADOS JAN	2463081	CLEVERLANDS GENERAL ELDORADO	552896	68	15022	693	300 5	981	44	127	45	D71	02-75	11-79
WHITESBRIDGE ELDORADO BEULAH	2463083	CLEVERLANDS GENERAL ELDORADO	552896	68	15549	602	297 8	1089	34	119	47	D75	07-78	11-79
ZIVELONGHI GEORGE ONTARIO														
ADOHR BON MAREENA	2440066	SHAMROCKS BON COLONEL	564683	67	14759	642	250 5	788	29	93	36	D74	04-74	11-79
COLORADO														
BROWNE BARBARA BERTHOUD														
WYKOFFS TELESTAR ROSE	2723245	MAURANA WIS TELESTAR	586731	75	13104	567	305 1	825	36	105	31	V78	02-78	11-79
DAVIES E H & SONS LONGMONT														
DENNY DALE BOYS ALMA	1766949	DENNY DALE LUCKY BOY	510870	56	10609	445	300 5	789	23	84	38	D62	05-65	11-79
FORSYTH W DEAN LONGMONT														
GAY LUE FAYVOR DORA	2607523	HOUSLEYS DARI FAYVOR	580919	72	17456	779	305 2	809	34	101	39	V77	01-76	11-79
WELCOME T HORNET MYRNA	2717343	CLOVELLY TOP HORNET	575666	76	15417	635	213 2	762	16	72	39	V78	06-79	11-79
THAYER O KANE FARMS INC BROOMFIELD														
THAYERS AGATHA FOREMOST ADORA	2590436	GAYOSO VIEW FAMES FOREMOST	558793	71	14367	555	305 5	761	23	82	44	V78	11-78	11-79
BOE RIDGE D VIRTUE	2628345	ROES MOR E DISTINCTION	548128	71	15934	698	272 5	814	32	99	44	D78	05-78	11-79
ALLES ACRES PATSY	2691597	LYRENE FARGO	574026	75	15906	657	305 1	794	23	85	35		09-78	11-79
THAYERS RETA M CHOICE PATTY	2726280	KELLOGG MINNIES CHOICE	580204	77	16209	808	267 1	1077	47	137	33		01-79	11-79
WETTERICH GEORGE H JR CEDAREDGE														
MESA VIEW ELDORADO NINA	2609873	CLEVERLANDS GENERAL ELDORADO	552896	71	15188	642	305 5	866	35	106	45	V77	11-78	11-79
WETTERICH JAMES C CEDAREDGE														
GRAND MESA VIEW BAMBIS MAMBE	2674796	CLEVERLANDS GENERAL ELDORADO	552896	75	16274	595	305 2	872	28	97	40	D78	12-78	11-79
SHAMROCK T H FAY GENIE	2727720	CLOVELLY TOP HORNET	575666	77	15268	614	113 1	934	24	95	35		06-79	11-79
CONNECTICUT														
BEDFORD EST F T GREENS FARMS														
HOMINY HILL CHAMPION FERN	1575732	HOMINY HILL CHAMPION	422711	54	18163	837	305 5	752	23	82	43	E68	04-67	11-79
BERKE EST SAMUEL LAKEVILLE														
GILDERDALE GOLDEN ANN	1779711	GILDERDALE GOLDEN VALOR	501766	54	17919	845	305 3	771	43	111	42	E62	06-62	11-79
BERKE EVELYN O LAKEVILLE														
DEEP LAKE W MOE	2612129	WELCOME FLASHS HOLLIREX	570735	72	16207	734	216 4	814	37	106	43		04-79	11-79
DEEP LAKE W MARDI	2629290	WELCOME FLASHS HOLLIREX	570735	73	16499	868	305 2	803	50	123	40		10-78	11-79
DEEP LAKE T H PEPPER	2711304	CLOVELLY TOP HORNET	575666	75	15875	622	300 1	781	15	72	35		11-78	11-79
BLACKMER RANDOLPH C FABYAN														
RICE FARMS ILEAN	1714880	CURTISS CANDY BUTTERFINGER	459489	55	16859	829	305 2	776	41	109	40		09-66	11-79
BROCK E LEROY MIDDLETOWN														
BROCK FARM CHOICE	2715427	KELLOGG MINNIES CHOICE	580204	76	11664	509	204 1	804	33	99	33		03-79	11-79
CHENEY A AUSTIN LITCHFIELD														
LAWECA D EMORY FRAN	2609552	SANDE HILL DOUBLE EMORY	567336	71	9849	377	274 3	781	18	77	41		03-76	11-79
RIPLEY FARMS CHOICE MONA	2641309	KELLOGG MINNIES CHOICE	580204	73	12918	591	265 3	800	30	95	42	V77	04-79	11-79
FALCONS PATRICIAN ETHEL	2667211	FALCONS WISTAR PATRICIAN	583873	74	14435	684	295 2	859	37	109	37	D77	01-79	11-79
CHENEY A AUSTIN & CHARLES B LITCHFIELD														
FLINTMERE JANICE	1451250	BENT LEE IMPERIAL STEADFAST	406677	51	18670	935	305 2	1164	61	163	26	E57	06-63	11-79
GAYOSO VIEWS F B CECILIA	2308969	GAYOSO VIEW FAMES BEST	553764	64	13632	603	305 2	988	38	118	29	V71	10-69	11-79
CHENEY CHARLES B LITCHFIELD														
FALCONS TALISMAN BERDIE	2659679	FALCONS DARIMOST TALISMAN	585213	74	16284	780	291 3	869	39	112	30	V78	01-79	11-79
CHRISTIE JAMES L WATERTOWN														
WILLOW BROOK P MARIETTA	2081083	OLD HOMESTEAD C A B A PHAREKA	505970	60	14268	645	291 5	867	25	92	45	V73	11-66	11-79
DESMOND JOHN J LAKEVILLE														
ARETHUSA ROSULAS ANN	1722924	OLD HOMESTEAD C A B A PHAREKA	505970	56	14481	721	305 5	801	28	92	45	V62	02-65	11-79
DEEP LAKE T H GOLDIE	2699885	CLOVELLY TOP HORNET	575666	75	16886	679	305 1	858	21	86	35		08-78	11-79
EVARTS KATHARINE A KENT														
COBBLE HILL DELILEKA	2217926	OLD HOMESTEAD C A B A PHAREKA	505970	62	14523	672	305 3	876	28	97	41		09-66	11-79
COBBLE HILL PHAREKA LOCUST	2217928	OLD HOMESTEAD C A B A PHAREKA	505970	63	15277	699	305 3	805	26	89	42	D68	09-67	11-79
FAULKNER F SHEFFIELD WILTON														
VERETTA PHAREKAS VERONICA	2079581	OLD HOMESTEAD C A B A PHAREKA	505970	60	15985	657	302 3	920	23	93	42		02-65	11-79
FELEY BROS EAST GRANBY														
AUSTIN BROOK P NERRISA	2216699	OLD HOMESTEAD C A B A PHAREKA	505970	61	10853	449	305 8	781	21	81	46		02-74	11-79
FRANZMANN PAUL M BROOKLYN														
GRASSLAND PHAREKAS PAULA	2164417	OLD HOMESTEAD C A B A PHAREKA	505970	62	12760	495	266 7	793	13	70	46	D65	08-72	11-79
GADBOIS EST GEORGE O COLCHESTER														
MAEGOG BLONDINA	1992315	OLD HOMESTEAD C A B A PHAREKA	505970	59	12230	558	302 9	757	25	85	47		11-70	11-79
MAEGOG ROXANNE	2093256	OLD HOMESTEAD C A B A PHAREKA	505970	60	15578	690	305 7	1214	43	140	46		11-69	11-79
MAEGOG CHOICE KATHYDID	2749642	KELLOGG MINNIES CHOICE	580204	71	15041	600	305 4	894	27	97	44		09-79	11-79
GILLETTE ROBERT LAKEVILLE														
SILENT MEADOW UPITTY	2353310	OLD HOMESTEAD C A B A PHAREKA	505970	66	13581	518	232 3	862	14	76	41		06-72	11-79
GREENBACKER CHARLES & SONS INC MERIDEN														
GREENVIEW PETUNIA	2176775	OLD HOMESTEAD C A B A PHAREKA	505970	62	14038	607	302 3	778	20	79	42	V70	09-68	11-79
GREENVIEW PRINCESS DIANE	2281320	NYALA MAJESTYS ACME	526294	64	15245	729	303 4	760	31	94	43	D67	08-71	11-79
GREENVIEW EMORYS BESSIE	2636054	CEDARBROOK POLLYS EMORY	568345	73	19520	739	304 4	1062	28	109	42	V77	12-78	11-79
GREENBACKER LOIS SHETTLEWORTH MERIDEN														
GREENVIEW HOLLIREX SUZY	2622525	WELCOME FLASHS HOLLIREX	570735	73	16118	661	296 5	991	41	123	45	D76	01-79	11-79
HAYES GERALD NORTH GRANBY														
HOUSE OF HAYES PHAREKAS FAITH	2301618	OLD HOMESTEAD C A B A PHAREKA	505970	63	12693	575	276 3	871	26	94	41		01-68	11-79
HURLBUT FARMS WINCHESTER CENTER														
CARLO FARMS NINA	2174037	OLD HOMESTEAD C A B A PHAREKA	505970	62	12022	491	304 8	862	20	85	46		08-73	11-79
JOHNSON W L JR WASHINGTON														
FAR FIELDS ILENE	1635365	OLD HOMESTEAD C A B A PHAREKA	505970	55	14661	736	298 5	790	31	96	44	V62	09-65	11-79
FAR FIELDS FLORA	2211014	OLD HOMESTEAD C A B A PHAREKA	505970	63	14117	627	299 3	846	23	88	41		02-69	11-79
KUCA STEPHEN J SOMERS														
WESTBROOKS PHAREKA ELISE	1989632	OLD HOMESTEAD C A B A PHAREKA	505970	60	12771	582	303 5	769	20	79	44		04-70	11-79
ESFE PHAREKA HEDA	2105039	OLD HOMESTEAD C A B A PHAREKA	505970	61	14526	621	305 3	851	15	77	41		02-66	11-79
KURAS CHESTER A WEST SUFFIELD														
KURAS T BETSY	2691714	MAURANA WIS TELESTAR	586731	75	12587	518	305 2	913	36	111	38		11-78	11-79
LACERDA JOSE CORNWALL BRIDGE														
NIELSENS MIDGE MAUD	2340239	OLD HOMESTEAD C A B A PHAREKA	505970	65	12919	617	262 7	884	34	106	45		02-74	11-79
LARKIN HOWARD T MIDDLEBURY														
PATTY OF SQUAREWOODS FARM	2069451	OLD HOMESTEAD C A B A PHAREKA	505970	60	14440	547	272 7	857	12	73	46	D63	10-69	11-79
PANSY OF SQUAREWOODS FARM	2228287	NYALA MAJESTYS ACME	526294	63	15072	634	305 3	821	24	88	42	D68	04-68	11-79
LEVEL ACRES PHAREKA GRACIOUS	2426760	OLD HOMESTEAD C A B A PHAREKA	505970	65	12434	520	301 5	854	21	86	45	D70	05-73	11-79
PARTRIDGE DE LYS	2650758	SANDE HILL DOUBLE EMORY	567336	73	10649	492	236 2	765	21	80	40		03-77	11-79
MCCANN F W BRIDGEWATER														
GOLDEN HARVEST MAISIE	2096474	OLD HOMESTEAD C A B A PHAREKA	505970	61	13489	634	305 6	794	23	85	45	D63	11-68	11-79
FAR WEST FOREMOST PHOEBE	2281380	GAYOSO VIEW FAMES FOREMOST	558793	64	18882	793	305 7	1024	34	115	45	E74	08-75	11-79
MERRITT RICHARD H FARMINGTON														
MERIT A PEERESS	1735643	BETHWAY FARMS O ANTHONY	516019	56	16207	675	305 5	951	22	93	36	D59	03-66	11-79
MERIT PHAREKA ALDA	2219181	OLD HOMESTEAD C A B A PHAREKA	505970	63	14166	620	284 5	832	20	83	44	F68	07-69	11-79
NIELSEN CHRIS & SONS BLOOMFIELD														
NIELSENS MONA MOE	2182815	OLD HOMESTEAD C A B A PHAREKA	505970	62	12375	496	299 4	781	14	71	44		05-68	11-79
NORMAN GEORGE E JEWETT CITY														
PEBBLE E OF NORMANDRY	2672691	SANDE HILL DOUBLE EMORY	567336	74	12115	477	241 3	780	15	72	42	V77	06-79	11-79
PAINE DENISE KELLY SALISBURY														
MAPLE VIEW T H HOLLY	2680805	CLOVELLY TOP HORNET	575666	74	13663	579	146 1	760	17	74	35	V77	10-77	11-79

(1) Herd Owner & Address / (2) Cow Names & Reg. No.		(3) Sire Name & Reg. No.		(4) Yr Bn	(5) Cows Record M	F	Av.das./no.	(6) Cow Index M	F	$	Rpt.	(7) Class	(8) Last Calv	(9) Date Summ.
PAINE MR & MRS ROBERT SALISBURY														
GRASSLAND TELESTAR TEARA	2745253	MAURANA WIS TELESTAR	586731	77	12875	570	069	1	768	33	97	33	08-79	11-79
SLATE REGINALD W TORRINGTON														
MAISHEPAUGS MINERVA	2079753	OLD HOMESTEAD C A B A PHAREKA	505970	60	15171	669	297	4	808	16	75	43	08-65	11-79
SPENCER WINTHROP W & MARIGOLD C WATERTOWN														
MARWIN FLOREKA	1987320	OLD HOMESTEAD C A B A PHAREKA	505970	59	15238	684	293	9	795	23	85	46	V68 06-70	11-79
MARWIN STAREKA	2103381	OLD HOMESTEAD C A B A PHAREKA	505970	61	15286	709	300	4	900	29	100	42	D65 12-66	11-79
TRAVER ALFRED M JR WATERTOWN														
MERIT F ERMA	2452639	PINE VIST FLINT	572073	68	16398	602	302	3	822	16	76	33	D74 04-75	11-79
UNIVERSITY OF CONNECTICUT STORRS														
UCONN MC LUNA	2715943	KELLOGG MINNIES CHOICE	580204	76	14099	686	305	1	793	34	100	34	D78 11-78	11-79
UCONN MC LOOP	2717281	KELLOGG MINNIES CHOICE	580204	76	15938	770	305	1	847	37	108	32	V78 07-78	11-79
VAILL DONALD R GOSHEN														
VAILLAND PHAREKA LINDA	2451191	OLD HOMESTEAD C A B A PHAREKA	505970	67	15765	678	305	4	998	26	102	43	08-72	11-79
VAILLAND CHOICE BONNIE	2711992	KELLOGG MINNIES CHOICE	580204	76	14205	706	120	1	757	31	93	35	06-79	11-79
VAILLAND CHOICE ARLENE	2711993	KELLOGG MINNIES CHOICE	580204	76	14797	645	305	1	847	31	99	35	10-78	11-79
VAILLAND CHOICE POLLY	2737163	KELLOGG MINNIES CHOICE	580204	77	14377	633	090	1	802	30	95	34	07-79	11-79
WEBSTER ARTHUR B JR LITCHFIELD														
ARETHUSA DEBBIE	1970715	OLD HOMESTEAD C A B A PHAREKA	505970	59	13833	679	301	8	845	31	95	46	D62 02-71	11-79
ARETHUSA DENA	1992389	OLD HOMESTEAD C A B A PHAREKA	505970	59	15193	722	305	5	957	33	109	45	D62 11-68	11-79
ARETHUSA JANIE	2270404	OLD HOMESTEAD C A B A PHAREKA	505970	64	13855	586	281	6	837	19	82	45	08-71	11-79
ARETHUSA LILY	2296610	OLD HOMESTEAD C A B A PHAREKA	505970	65	14001	552	299	4	876	20	86	43	09-70	11-79
ARETHUSA S PADDY	2482577	WILLOW SPRING BFT SUPREME	538021	68	14714	652	277	7	755	29	90	45	D74 07-79	11-79
FLORIDA														
CASEY WILBUR J & KATHRYN W CLEARWATER														
OPEN GROUNDS STEADFAST ZILPHA	2237518	MELFIELD STEADFAST PATRICK	512193	63	15226	652	305	1	1115	39	128	32	08-69	11-79
DINSMORE DAIRY COMPANY JACKSONVILLE														
DINSMORE BONANZA REVA	2176545	FRANCHESTER CECILIAS BONANZA	550942	62	12028	512	305	5	781	30	94	45	03-70	11-79
DINSMORE DAIRY FARM ASSOCIATES JACKSONVILLE														
TWIN PALM EMORY HOPE	2654165	SANDE HILL DOUBLE EMORY	567336	73	11808	454	305	2	770	17	74	39	A77 09-77	11-79
DINSMORE HOLLIREX KITTY	2711199	WELCOME FLASHS HOLLIREX	570735	76	11306	431	279	2	760	36	101	41	D79 02-79	11-79
DINSMORE TELESTAR BERTHA	2711204	MAURANA WIS TELESTAR	586731	76	10573	430	232	2	870	39	112	35	D79 05-79	11-79
DINSMORE TELESTAR WINNIE	2714076	MAURANA WIS TELESTAR	586731	76	11535	434	176	1	967	40	120	34	09-78	11-79
DINSMORE CHOICE IRMA	2734290	KELLOGG MINNIES CHOICE	580204	77	10213	445	095	1	777	34	99	35	07-79	11-79
DINSMORE TELESTAR ELIZA	2741590	MAURANA WIS TELESTAR	586731	77	9423	414	260	1	792	39	107	34	D79 02-79	11-79
ENRICO DAIRY INC OKEECHOBEE														
MANOR EMPRESS CARLA	2504175	WOODACRES EMPORER	549588	69	15019	638	237	3	776	24	85	42	06-73	11-79
MERRITT L J GRACEVILLE														
GREEN FIELDS N STAR	2350474	NORGERTS ROYAL NANCE	533769	65	14211	608	292	5	770	22	82	45	09-71	11-79
PEACHEY JOHN A SARASOTA														
HERBRO ACRES KARLA	2277724	HERBRO ACRES HERO	559108	63	12897	558	305	2	804	31	97	30	11-66	11-79
PHILLIPS WALLACE DAVID GRACEVILLE														
AGAWAMS JUPITER IDA	2498498	WOODACRES NANCES JUPITER	571033	68	16043	668	300	3	767	28	90	33	08-73	11-79
SCHMID WALTER JR & THOMAS IDA L TALLEVAST														
MATOAKA S ROBERTA	2557091	HANOVER HILL FAME SUCCESS	558237	70	17001	560	189	4	1186	22	109	43	D73 09-77	11-79
WARD CARROLL L JR ASTATULA														
MILL FARM NETTIE	1746773	MELFIELD STEADFAST PATRICK	512193	56	15654	639	305	5	1244	37	134	42	V67 11-66	11-79
MULHOCAWAY HOLLY GEM	2004509	MULHOCAWAY BUTTERFAT HOLLIREX	473982	60	14861	650	305	5	755	27	88	44	E71 03-71	11-79
LAY LAINE ROCKETS ROSETTE	2222468	LAY LAINE LEADERS ROCKET	548224	63	17780	628	305	4	826	16	77	34	V70 01-71	11-79
BENIGN EMORYS RENO BRAVURA	2579979	SANDE HILL DOUBLE EMORY	567336	71	13062	482	276	6	760	11	65	46	D78 06-79	11-79
HEYWES B DEE	2608082	HEYWES NANCE BESTY	583238	72	15191	596	286	4	1122	31	117	36	V78 02-79	11-79
LAY LAINE BONUS SANDY	2610490	EDISTO FARMS FAVORITES BONUS	579589	72	14527	558	305	2	784	20	80	39	D74 02-76	11-79
LAY LAINE BONUS LAURA	2615224	EDISTO FARMS FAVORITES BONUS	579589	72	15023	610	305	2	817	25	89	39	V74 11-75	11-79
*MAPLEVALE HOLLIREXS HOPE	2624649	WELCOME FLASHS HOLLIREX	570735	73	13071	644	276	3	785	48	119	42	V78 03-79	11-79
MECCA ROSE PRED H SPIREA	2650381	NYALA ATHENAS PREDICTION	569731	70	16408	603	286	4	760	15	71	37	V77 01-79	11-79
BENIGN PREMIER BAYAMO ERYN	2670982	WESTERN GLOW WISTAR PREMIER	585495	74	13610	588	250	3	790	38	106	41	D78 04-79	11-79
WARD ELAINE E ASTATULA														
*RUNNYMEDE HEATHER	2639627	MCDONALDS NANCE NOBLEMAN	582257	73	15356	626	305	2	765	24	84	38	V79 12-78	11-79
GEORGIA														
EDDY MRS BARRY D FORSYTH														
GRAYCE FARMS PRINCES FAY	1821578	LYRENE MAYS PRINCE	429635	57	16253	791	305	2	997	49	135	29	V61 09-63	11-79
EVERETT E JARRETT MONTEZUMA														
MAPLERETT PRINCES OKAY	2685209	KELLOGG NANCES PRINCE	579650	75	14588	640	205	1	756	31	93	34	D77 10-77	11-79
HAGA H J FORT VALLEY														
CLEARBRANCH BILLYS BESSIE	2223569	BURGERS PLACE BILLY	511244	63	16373	664	305	10	974	25	99	47	V71 11-77	11-79
GAYVIL PHAREKAS LADY	2552938	OLD HOMESTEAD C A B A PHAREKA	505970	70	16175	661	305	5	1090	29	112	45	A74 09-78	11-79
PINEMONT Y ANNETTE	2576115	PINEMONT WOOD YEOMAN	581824	71	15394	630	275	4	822	23	86	35	V74 02-77	11-79
CLEARBRANCH PAT PATSY	2642432	FALCONS WISTAR PATRICIAN	583873	73	14111	579	272	4	832	26	91	41	05-79	11-79
CLEARBRANCH PAT PRIDE	2644785	FALCONS WISTAR PATRICIAN	583873	73	15542	657	300	3	1052	37	121	40	V77 01-79	11-79
CLEARBRANCH BONUS BELLE	2709372	EDISTO FARMS FAVORITES BONUS	579589	76	12989	572	223	2	831	28	94	38	06-79	11-79
CLEARBRANCH CHOICE CARO	2722379	KELLOGG MINNIES CHOICE	580204	76	12266	611	139	1	860	39	112	36	06-79	11-79
CLEARBRANCH CHOICE WANDA	2723199	KELLOGG MINNIES CHOICE	580204	76	11137	488	267	1	796	30	95	36	02-79	11-79
CLEARBRANCH CHOICE GINGER	2725928	KELLOGG MINNIES CHOICE	580204	76	11512	573	069	1	765	34	98	39	08-79	11-79
HAGA H J & H J JR FORT VALLEY														
MCDONALDS DARIMOST JEAN	2639509	WESTERN GLOW DARIMOST	546331	73	22031	1066	282	4	1323	66	180	44	E79 03-79	11-79
HAGA H J JR FORT VALLEY														
PEACH GROVE CHOICE CHARITY	2723368	KELLOGG MINNIES CHOICE	580204	76	10763	493	252	1	768	31	94	36	02-79	11-79
MYRTLE CREEK FARM INC MONTEZUMA														
MYRTLE CREEK HOLLIREXS MARDI	2675913	WELCOME FLASHS HOLLIREX	570735	74	17110	795	305	2	970	47	130	40	D77 09-78	11-79
YODER ALLEN M MONTEZUMA														
GRASSLAND L P MIDGET	2568989	LYRENE MAY ROSE PRINCE	553667	71	17193	710	305	5	819	29	95	45	V77 05-78	11-79
MYRTLE CREEK CHOICES PAT	2721929	KELLOGG MINNIES CHOICE	580204	76	14089	687	069	1	802	35	102	34	08-79	11-79
YODER ALVA E MONTEZUMA														
MAPLE ROW FORTUNES FERN	2405204	YELLOW CREEK S FORTUNE	528754	67	16537	775	305	2	791	44	114	40	V70 12-70	11-79
BAYVILLE SANDE MANDIE	2693144	SANDE HILL DOUBLE EMORY	567336	75	14691	580	284	2	802	16	75	40	11-78	11-79
YODER ELMER M MONTEZUMA														
BUSHY PARK CHOICE PEARL	2731370	KELLOGG MINNIES CHOICE	580204	77	14760	632	222	1	773	26	87	33	D79 03-79	11-79
YODER ERNEST CUTHBERT														
BENIGN EMORYS WILDEEN BESSIE	2596789	SANDE HILL DOUBLE EMORY	567336	71	13797	531	271	5	865	18	82	45	D78 12-78	11-79
YODER HARLEY C MONTEZUMA														
OAKRIDGE T S TOOTS	2722618	MAURANA WIS TELESTAR	586731	76	14291	550	174	1	795	29	93	34	05-79	11-79
YODER MENNO L MONTEZUMA														
*OAKRIDGE HORNET FAITH	2687921	CLOVELLY TOP HORNET	575666	75	13753	532	290	2	777	9	64	40	V79 09-79	11-79
YODER OLEN M MONTEZUMA														
RAEMELTON M C CANDY	2715619	KELLOGG MINNIES CHOICE	580204	76	16389	634	217	1	965	32	108	35	04-79	11-79
IDAHO														
BAKER CHARLES R HOMEDALE														
SHADYLAWN M NOREEN	2715501	OLYMPIC VIEW B MAVERICK	579953	75	14269	582	305	2	833	31	98	39	A78 10-78	11-79
BAKER DAVID HOMEDALE														
GRAYSMARSH B PHILLY	2524772	OLYMPIC VIEW A BANNER	572639	70	15780	673	305	6	942	37	114	44	D77 08-79	11-79
IVERSON CLIFFORD & MARILYN JEROME														
MAR CLIFF HORNET FANCY	2698744	CLOVELLY TOP HORNET	575666	75	11645	470	254	2	788	19	78	37	03-79	11-79
IVERSON SCOTT JEROME														
HILLS TWILIGHT LASSIE	2644774	SANDE HILL DOUBLE EMORY	567336	73	12381	508	294	4	788	20	80	43	10-78	11-79
IVERSON SHELLY JEROME														
BRICKLE HORNET BAMBIE	2721871	CLOVELLY TOP HORNET	575666	76	13126	527	191	2	861	21	86	36	07-79	11-79

(1) Herd Owner & Address / (2) Cow Names & Reg. No.		(3) Sire Name & Reg. No.		(4) Yr Bn	(5) Cows Record M	F	Av.das./no.	(6) Cow Index M	F	$	Rpt.	(7) Class	(8) Last Calv	(9) Date Summ.
LA CRONE LISA LYNN NEW PLYMOUTH														
FAR WEST M FRANCES	2706342	OLYMPIC VIEW B MAVERICK	579953	76	12226	546	190 2	837	38	109	38		07-79	11-79
LINCOLN DAVID L PARMA														
LINCREST HORNET BELLETE	2721552	CLOVELLY TOP HORNET	575666	76	14554	633	305 1	824	24	88	35		10-78	11-79
LINCREST HORNET BUTTERGIRL	2721553	CLOVELLY TOP HORNET	575666	00	13464	522	304 1	771	17	74	34	D78	11-77	11-79
PAISLEY H K SPIRIT LAKE														
CEDARIDGE KINGS WANDA	2145520	CEDARIDGE KING	549579	62	15738	628	286 5	1098	36	123	35	V69	01-72	11-79
SPIRIT VALLEYS OVBM PHOEBE	2695356	OLYMPIC VIEW B MAVERICK	579953	75	13915	652	268 2	777	34	99	39	V78	03-79	11-79
PRITZL JOE FRUITLAND														
WESTLYNN F NICE LADY	2634699	GRAIN MEADOW D FORTUNE	566944	73	17630	735	292 4	860	25	92	43	V76	02-79	11-79
WILLIAMS ROLAND & RUPERT ERNEST HOMEDALE														
RIVER ROAD C PRIMROSE	2006028	HOMINY HILL CHAMPION	422711	59	15330	544	305 4	773	4	56	42	V68	12-65	11-79
ILLINOIS														
BAKER GEORGE L MOLINE														
PEACHS APPLE	2073692	ROES MOR ROSE LYMAN	523066	60	12510	533	305 8	821	27	92	40	V67	10-72	11-79
BATEMAN FARMS MANSFIELD														
HARDY FARM C B VELVET	2410229	FRANCHESTER CECILIAS BONANZA	550942	66	16097	653	263 2	756	19	76	40		03-70	11-79
DAY LARRY GENE FREEPORT														
THREE L FARM LYNNS EL LISA	2485724	CLEVERLANDS GENERAL ELDORADO	552896	69	13182	591	294 3	819	33	100	42		05-73	11-79
DUERINGER LOWELL A & SONS MELVIN														
DUERINGERS F FANTASY	2381591	APPLEBROOK FAMES CORPORAL	557482	66	13647	637	305 3	844	35	105	42		07-71	11-79
ERDMAN LINDA CHENOA														
MYOWN TOP MARINE MEL	2581937	MCDONALDS TOP MARINE	579704	71	17332	691	305 3	871	13	75	42	V76	12-75	11-79
ERDMAN MARK CHENOA														
MYOWN WISTAR JULIANN	2564026	LYRENE MYRAS WISTAR	537680	71	17064	627	297 2	833	20	83	40	D75	08-74	11-79
MYOWN DICTATORS MILLS CHERRY	2597131	ROES MOR DARI DICTATOR	578576	71	16690	707	262 6	767	19	77	35	E76	09-79	11-79
MYOWN FAYVORS LUETTA	2610059	HOUSLEYS DARI FAYVOR	580919	72	17642	765	302 4	896	32	104	44	V78	01-79	11-79
MYOWN DEACONS SPARKLE	2654126	LYRENE WISTAR DEACON	582195	74	14676	732	305 2	784	40	108	35	V76	05-77	11-79
MYOWN DEACON MARION	2706743	LYRENE WISTAR DEACON	582195	75	15296	582	272 2	786	26	88	35	D79	02-79	11-79
ERDMAN MYRON & MARK CHENOA														
UNICORN TOP HELEN	2701686	CLOVELLY TOP HORNET	575666	75	22148	879	305 1	1219	30	122	36	V78	09-77	11-79
BAYVILLE SANDE EASTER	2716266	SANDE HILL DOUBLE EMORY	567336	76	16832	638	164 1	772	15	72	36	D79	05-79	11-79
ERDMAN MYRON E CHENOA														
MYOWN WISTARS EISA	2575221	LYRENE MYRAS WISTAR	537680	70	20597	925	305 5	1400	57	172	45	D75	08-78	11-79
MYOWN M CHOICES BLANCH	2739368	KELLOGG MINNIES CHOICE	580204	77	17821	632	076 1	1026	31	111	35	D79	08-79	11-79
MYOWN T HORNETS PRIMROSE	2740733	CLOVELLY TOP HORNET	575666	77	18966	660	132 1	991	18	90	36	V79	06-79	11-79
FARRELL R LYNN & DEBBIE LAKE CITY														
NORMANDY ROSE NINA	2618718	MCDONALDS ROSE NOBLE	581950	72	12567	566	281 5	806	27	91	37		03-79	11-79
GARRETT CAROL & YVONNE ANCHOR														
LAKEWOOD HONEYSUCKLE	1088163	FLORHAM DUVAUX	290704	47	16091	727	305 2	762	27	88	23		08-62	11-79
HARDY RICHARD E RANTOUL														
HARDY FARM CHUMS CERENA	2529994	ANSPIL CHAMPION CHUM	561468	68	15864	642	254 5	867	14	76	44		06-75	11-79
PRINCESS LITTLE PAT WISTAR	2546008	LYRENE MYRAS WISTAR	537680	70	15800	744	242 4	762	42	109	43		06-76	11-79
HARTLEY H E CENTRALIA														
NOBLE MARTHA OF PRAIRIE VIEW	2563740	APPLEBROOK FAMES CORPORAL	557482	70	13797	578	305 5	879	30	100	44		04-77	11-79
PRINCES A B MARY	2677164	KELLOGG NANCES PRINCE	579650	74	13939	526	225 2	974	32	109	38		12-77	11-79
HARTMANN ROGER & DOROTHY RED BUD														
HART LANE BIG JOHNS GINGER	2470155	HART LANE NANCES BIG JOHN	570384	68	16551	707	305 5	1046	34	117	35	V75	03-75	11-79
HILL ELMER R UNION														
FLAMES COMMAND JANE	2197912	GAYCSO VIEW TOP COMMAND	549235	62	13085	466	295 5	756	5	56	45		03-69	11-79
KEELEY JAMES V FAIRBURY														
FOUR J LADDIE DELLA	2339985	FOUR J EXCELLANCE LADDIE	562735	65	13294	554	305 6	764	22	81	36		09-73	11-79
FOUR J DUKE DODE	2474681	FOUR J DISPATCH DUKE	572312	68	14326	613	305 3	818	28	93	31		04-73	11-79
LAESCH BEVERLY BLOOMINGTON														
LAESCHS EVER READY D SHARON	2670080	LYRENE WISTAR DEACON	582195	75	15336	852	275 3	871	51	129	37	V75	03-79	11-79
LAESCH MIKE L BLOOMINGTON														
LAESCHS EVER READY D NORA	2687112	LYRENE WISTAR DEACON	582195	75	15215	772	305 1	762	42	109	28	D79	04-78	11-79
LAESCH ROGER W BLOOMINGTON														
LAESCHS EVER READY C ANGLE	2670097	LYRENE WISTAR DEACON	582195	75	14824	759	305 2	820	46	115	35	V78	07-78	11-79
LAESCHS EVER READY D VICKIE	2700760	LYRENE WISTAR DEACON	582195	76	16283	854	212 2	798	43	113	34	V79	06-79	11-79
LATCH J A SUMNER														
*DEERPATH CORPORALS NANCY	2673475	APPLEBROOK FAMES CORPORAL	557482	74	18343	781	305 2	876	26	94	35	V75	12-78	11-79
LATCH W J SUMNER														
KAJO DOUBLE EMORYS MAPLE	2610819	SANDE HILL DOUBLE EMORY	567336	72	14153	552	305 3	767	14	70	42	D75	11-76	11-79
KAJO DOUBLE EMORYS MICKEY	2612139	SANDE HILL DOUBLE EMORY	567336	72	16909	684	305 4	1155	27	114	44	D76	10-79	11-79
FAIRVIEW TOP HORNET LORI	2685657	CLOVELLY TOP HORNET	575666	75	22373	1104	219 1	1151	43	136	35	E79	03-79	11-79
MCNAUGHT GERTRUDE ELGIN														
NORGERTS ROYAL SHIRLEY ANN	1582581	FOREMOST QUANTITYS ROYAL	473218	53	16741	757	305 5	842	21	85	41	E63	04-66	11-79
NORGERTS ROYAL NAN	1768548	FOREMOST QUANTITYS ROYAL	473218	56	17738	803	305 5	1020	29	108	41	V63	03-65	11-79
NORGERTS ROYAL KATRINA	1915566	FOREMOST QUANTITYS ROYAL	473218	58	19003	842	305 5	1143	33	121	41	E69	08-67	11-79
NORGERTS NANCE TID	195600C	NORGERTS ROYAL NANCE	533769	58	18727	908	305 4	954	35	112	44	E67	10-66	11-79
NORGERTS NANCES QUEBEC	2030685	NORGERTS ROYAL NANCE	533769	60	20201	843	305 6	1217	28	115	46	E69	07-68	11-79
HANOVER HILL S CHERYL	2224339	HANOVER HILL FAME SUCCESS	558237	63	16213	715	263 6	866	21	86	45	E69	11-71	11-79
MOHR BROS NORMAL														
MALABOO WAY W ALICE	2512369	LYRENE MYRAS WISTAR	537680	69	14431	570	305 7	779	22	82	46	D72	12-77	11-79
MALABOO WAY TD BOPEEP	2512387	LYRENE TOP DOMINO	574020	69	15811	589	263 4	811	14	73	43	V76	01-78	11-79
REDBUDS QUOTE	2517328	APPLEBROOK FAMES CORPORAL	557482	69	17988	819	293 3	908	38	113	43	A76	10-77	11-79
MALABOO WAY A FAN	2586398	WALNUT CORNER PRINCE ALBERT	580516	71	16629	752	289 6	831	36	105	37	E78	03-79	11-79
REDBUDS SPARKY	2591680	SANDE HILL DOUBLE EMORY	567336	71	15686	577	272 4	1067	19	97	44	D79	05-79	11-79
MALABOO WAY KMC PRINCESS	2735950	KELLOGG MINNIES CHOICE	580204	76	14551	590	188 2	1024	36	118	40	D79	08-79	11-79
MUEHLING GREGORY L CISSNA PARK														
MUEHLING MEADOWS DEACON CRISTI	2645562	LYRENE WISTAR DEACON	582195	73	14318	643	258 3	822	38	108	36	V79	12-78	11-79
MUEHLING MEADOWS DE CELESTE	2688815	LYRENE WISTAR DEACON	582195	75	15676	727	259 3	792	39	107	37	V79	04-79	11-79
MUEHLING RICHARD L CISSNA PARK														
MUEHLING MEADOWS EMORY AMY	2572533	SANDE HILL DOUBLE EMORY	567336	71	17913	617	270 5	599	12	82	44	D75	06-79	11-79
NIEMANN RITA M BUCKLEY														
NIEMANN FARMS BARBIE	2353444	REN LO C BONS PROMISE	565651	65	13864	587	305 9	939	28	101	36		03-76	11-79
ODLUM W H ROSELLE														
CEDARCROFT GEMS MARDEL	190469C	VALLEY GEM TASTEFULS CASCADE	522715	57	17763	777	291 7	975	28	103	40	E66	01-67	11-79
OFFENHEISER GRANT N ELIZABETH														
DERINDA FAYVORS PEARL	2652254	HOUSLEYS DARI FAYVOR	580919	73	14829	669	305 3	799	31	96	42	V79	06-78	11-79
OFFENHEISER MELVIN L & CHARLICE H ELIZABETH														
DERINDA CADETS MAYBELLE	2362286	WASHCUGAL CADET MAJESTY	501586	65	14963	663	264 7	898	31	103	46	V73	03-77	11-79
ODIJEN LORITA ANN PROPHETSTOWN														
SHADY HEITZ EMORYS CAROL	2601875	SANDE HILL DOUBLE EMORY	567336	71	11522	481	284 3	799	21	82	41	D75	08-76	11-79
PINEHURST FARMS INC ROCKFORD														
PINEHURST PATRIARCHS SUSIE	245305C	GAYCSO VIEW FAMES PATRIARCH	562098	67	16823	650	305 3	942	24	96	36		12-71	11-79
RANKIN DE DE ATLANTA														
RANKIN FARMS COXS QUALITY	2644224	RANKIN FARM DARI COXS	584274	73	16743	710	304 3	766	26	87	25	V79	12-78	11-79
RECORD H FRANK & MARY LOU FARMINGTON														
HEISER FARM CHAMPION DORIE	2510271	ANSPIL CHAMPION CHUM	561468	69	13302	506	291 5	836	9	67	44	V75	07-77	11-79
ROESCHLEY BROS FLANAGAN														
MAR DE H DIXIE	2725691	CLOVELLY TOP HORNET	575666	76	15561	723	050 1	804	22	84	33	V79	09-79	11-79
ROES MOR TH GLAMOUR	2725699	CLOVELLY TOP HORNET	575666	76	15963	731	195 1	935	29	102	35	V79	04-79	11-79
SIEDSCHLAG HERMAN W SPRING GROVE														
*MYOWN PROGRESS JUNE	2631757	PINE VISTA PROGRESS	579973	72	14723	667	245 4	921	36	111	38	V79	09-78	11-79

(1) Herd Owner & Address / (2) Cow Names & Reg. No.	(3) Sire Name & Reg. No.	(4) Yr Bn	(5) Cows Record M	F	Av.das./no.	(6) Cow Index M	F	$	(7) Rpt.	Class	(8) Last Calv	(9) Date Summ.
SNOOK WALTER L OTTAWA												
WINDEMERE ELDORADOS VALERIE 2486580	CLEVERLANDS GENERAL ELDORADO	552896	68 13181	599	259 5	755	32	95	44		09-75	11-79
STOUT RAE OLNEY												
KAJO T HORNETS DITO 2728718	CLOVELLY TOP HORNET	575666	76 18520	893	210 1	799	25	88	35	V79	04-79	11-79
WAGNER AUDREY D MARISSA												
WAGNERS S ELLE 2465737	HANCVER HILL FAME SUCCESS	558237	68 21054	1064	305 2	996	40	122	37	V72	01-72	11-79
WAGNER DEBRA MARISSA												
*WAGNERS P IVY 2571547	WAGNERS S PETE	578228	71 15697	773	299 5	767	34	98	40	V75	10-78	11-79
WAGNER DOUGLAS H MARISSA												
WAGNERS INNOCENT BUTTERNUT 2713081	WAGNERS DIAMOND INNOCENT	586784	76 18041	821	185 2	852	31	100	27	V79	08-79	11-79
WISE MR & MRS IVAN DAKOTA												
MEADOWHILL GENERAL CHIC 2489610	CLEVERLANDS GENERAL ELDORADO	552896	69 11483	541	302 2	805	36	104	35		02-76	11-79
YODER BRAD A DANVERS												
KAJO DOUBLE EMORYS DIANE 2692816	SANDE HILL DOUBLE EMORY	567336	75 11098	510	199 2	771	20	79	38		07-79	11-79
INDIANA												
BAKER DANIEL W & FAMILY MIDDLETOWN												
SHADY LANES L EDNA 2095043	RUSHCREEK SUPREMES LAD	540259	61 17188	752	305 4	919	37	113	42	V69	10-68	11-79
BAKER MR & MRS DANIEL W & FAMILY MIDDLETOWN												
DAN BA LEES TANIE 2198250	GAYCSO VIEW TCP COMMAND	549235	63 17025	796	305 6	1029	39	123	45	V68	10-70	11-79
DAN BA LEES N EILEEN 2376188	NORGERTS ROYAL NANCE	533769	66 20138	928	305 2	930	32	106	40	V71	02-70	11-79
DENDELS ORCHARDS BETH 2527556	SANDE HILL DOUBLE EMORY	567336	70 15746	790	305 2	852	31	100	40	D74	02-74	11-79
DAN BA LEE D E JEWEL 2582874	SANDE HILL DOUBLE EMORY	567336	71 20218	812	261 5	1454	41	153	45	D77	07-79	11-79
DAN BA LEE D FANTASTIC 2600543	LYRENE TOP COMINO	574020	72 17503	705	305 4	831	20	83	44	V78	03-78	11-79
DAN BA LEE M LIZ 2600545	DAN BA LEE F S DIPLCMAT	580812	72 17019	773	253 4	903	38	113	33	V79	07-78	11-79
DAN BA LEE M RAMONA 2600557	DAN BA LEE F S DIPLCMAT	580812	72 16516	705	292 4	768	27	88	34	V78	10-78	11-79
DAN BA LEE D E JOAN 2625360	SANDE HILL DOUBLE EMORY	567336	72 15374	708	229 4	777	25	86	44	D79	03-79	11-79
HAPPY HILL FORTUNE BELLE 2626559	GRAIN MEADOW D FORTUNE	566944	72 19708	881	305 2	837	30	97	40	V78	01-77	11-79
DAN BA LEE EMORY GINNY 2630254	SANDE HILL DOUBLE EMORY	567336	73 18190	806	232 3	1158	38	130	42	V78	01-78	11-79
DAN BA LEE EMORY EVE 2641978	SANDE HILL DOUBLE EMORY	567336	73 15073	662	305 2	810	22	84	40	D77	05-77	11-79
DAN BA LEE EMORY ETHEL 2642148	SANDE HILL DOUBLE EMORY	567336	73 14875	622	295 1	752	18	75	36	D77	05-76	11-79
DAN BA LEE EMORY ANGLE 2642150	SANDE HILL DOUBLE EMORY	567336	73 17930	805	305 3	1116	37	125	43	D77	09-78	11-79
*DAN BA LEE GERONIMO LYDA 2664066	DAN BA LEE BEAUS GERONIMO	586157	74 19548	781	305 3	1106	30	115	32	V79	11-78	11-79
*DAN BA LEE EMORY PANSY 2677482	SANDE HILL DOUBLE EMORY	567336	74 15472	661	269 3	824	19	81	42	V79	03-79	11-79
DAN BA LEE FANCY SUNDAE 2682498	WELCOME WISTARS FANCY	583872	74 16498	645	235 3	790	16	74	41	V79	07-79	11-79
HAPPY HILL CHOICE MARGIE 2726371	KELLOGG MINNIES CHOICE	580204	77 16546	653	171 1	870	28	97	36	D75	04-79	11-79
BEACHY DANIEL M MILLERSBURG												
YELLOW CREEK V TRIXIE 2121859	YELLOW CREEK S BUTTERFAT VALET	544453	61 13409	635	305 4	807	33	100	35		01-72	11-79
CONDER DALLAS G STANFORD												
GOLDEN HAVEN TDS BETTE 2564070	WEE MANOR TOP DIVIDEND	579211	70 13066	461	272 5	798	8	63	42	V75	02-79	11-79
CORNER GROVE FARMS INC LEBANON												
CORNER GROVE CO MARCEY 2612026	APPLEBROOK FAMES CORPORAL	557482	72 16600	746	255 5	1018	37	115	44	V75	08-79	11-79
CORNER GROVE V FAY 2671084	NORMANDY VICTORY	585159	74 17914	853	279 2	1142	54	151	29	V79	02-79	11-79
CRAIG CHARLES & FAMILY GAS CITY												
DEL RAY TOP COMMANDS PATTY 2251779	GAYCSO VIEW TCP COMMAND	549235	64 15167	663	278 8	789	23	84	46	E72	04-74	11-79
DAUGHERTY WILLIAM E JR PENNVILLE												
PENN WILL HORNETS TRUDY 2734095	CLOVELLY TOP HORNET	575666	76 18271	689	281 1	1000	19	92	35		01-79	11-79
DENNY ROBERT L & SONS PEKIN												
BREMWAY F H FRANCES 2712056	WELCOME FLASHS HOLLIREX	570735	76 15412	706	223 1	765	39	105	36	D79	04-79	11-79
PEN COL CHOICE AUGGIE 2714381	KELLOGG MINNIES CHOICE	580204	76 12278	579	189 2	774	31	95	35	V79	08-79	11-79
TRI DEE BEE K M C FLASHY 2715463	KELLOGG MINNIES CHOICE	580204	76 13469	591	260 1	795	29	93	35	V79	02-79	11-79
ROLODEE TOP HORNETS FANTASY 2728832	CLOVELLY TOP HORNET	575666	76 13437	647	226 1	755	22	81	35	V79	03-79	11-79
DIRCKSEN DAVID WATERLOO												
CHENANGO NINEVA 2629957	CLOVELLY TOP HORNET	575666	73 14576	616	305 4	918	22	91	44	V77	12-76	11-79
CHENANGO BERGEN 2630000	CLOVELLY TOP HORNET	575666	73 13351	623	299 2	792	20	80	40	A77	12-76	11-79
CHENANGO JUDITH 2691822	MCDONALDS TCP PILOT	585588	75 15443	613	261 2	879	17	82	38		03-79	11-79
CHENANGO GABRIELLE 2728838	KELLOGG MINNIES CHOICE	580204	77 14609	659	123 1	827	33	101	33		07-79	11-79
EARLY DANIEL RICHARD WABASH												
EARLYNNDALE BILLIE 2633723	METZGER FARMS C JOSHUA	582801	73 13132	514	305 3	783	23	84	30		10-79	11-79
RAINTREE TELESTAR LOUETTA 2707895	MAURANA WIS TELESTAR	586731	76 11640	496	169 2	876	37	110	37		09-79	11-79
EARLYNNDALE E ETHEL 2717818	CLOVELLY TOP HORNET	575666	76 13277	622	186 2	921	33	107	39		08-79	11-79
EBY BROS ELKHART												
JEWELS LILLY 2077862	YELLOW CREEK JEWEL SUPREME	475595	60 14594	601	295 3	816	30	96	42	D65	06-65	11-79
EBY ROLLAND ELKHART												
PLEASANT KNOB SWEET CHARITY 2682017	CLOVELLY TOP HORNET	575666	75 13963	623	300 2	961	28	103	40		08-78	11-79
FRANKS THOMAS JAY WAWAKA												
FRA HIB BILLY JACK MONICA 2712228	FRA HIB CLINT BILLY JACK	588201	76 23014	1007	305 1	897	34	107	17	V75	10-75	11-79
FRA HIB M CHOICE BILLY JO 2717227	KELLOGG MINNIES CHOICE	580204	76 16484	703	305 1	790	26	89	35	V79	12-78	11-79
GERMANN RICHARD ALAN BREMEN												
MCKERROWS TELESTAR KRINGLE 2716216	MAURANA WIS TELESTAR	586731	76 13162	612	060 1	788	32	97	31		08-79	11-79
GIERHART JOSEPH D & FAMILY BRYANT												
SUNNY DA D PRISCILLA 2656321	SUNNY DA DARI DESIGNER	584046	74 17113	725	305 2	783	29	92	27	D77	07-77	11-79
GROVE TIMOTHY D & FAMILY KOKOMO												
SONNY ACRES E DAISEY 2659256	CLEVERLANDS GENERAL ELDORADO	552896	74 16676	702	278 2	902	37	111	38		02-79	11-79
GUARD WILLIAM B & DAUGHERTY WILLIAM E JR PENNVILLE												
PENN WILL SUPREMES LICA 2123927	YELLOW CREEK JEWEL SUPREME	475595	61 16564	669	305 5	1104	36	123	44	A68	09-68	11-79
HAARER SYLVESTER R & VERLIN E SHIPSHEWANA												
SYL VER RIDGE HORNET LOLETA 2670325	CLOVELLY TOP HORNET	575666	74 16517	703	245 3	871	21	87	42		06-79	11-79
SYL VER RIDGE HORNET FRAN 2721801	CLOVELLY TOP HORNET	575666	76 14927	609	305 1	758	15	71	35		12-78	11-79
HAYNES JOHN E INC AUBURN												
LEONA OF ARKS ACRES 2316906	SOUTH VIEW VALBCYAL GIDEON	562270	64 14955	778	305 7	907	51	132	37		09-73	11-79
ARKS ACRES DPS WIRIE 2647721	CLEVERLANDS GENERAL ELDORADO	552896	74 15378	733	244 4	788	34	100	44		01-79	11-79
ARKS ACRES WIMPLE 2647722	CLEVERLANDS GENERAL ELDORADO	552896	74 15295	721	257 4	816	36	104	44		06-79	11-79
HAYNES RICHARD L & JAMES M GARRETT												
RICHLANDS HENNYS PATIENCE 2658390	CLOVELLY TOP HORNET	575666	74 14236	705	227 2	806	28	92	40		07-77	11-79
RICHLANDS JANES RITA 2666412	CLOVELLY TOP HORNET	575666	74 14544	596	211 2	797	15	73	39		02-78	11-79
RICHLANDS MIAS SHIRLEY 2695648	HOUSLEYS DARI FAYVCR	580919	75 17837	801	299 2	880	39	113	40		01-79	11-79
RICHLANDS MIAS THOMASINE 2721015	MAURANA WIS TELESTAR	586731	76 16854	727	166 1	782	30	94	33		05-79	11-79
RICHLANDS INGRIDS TERRY 2721016	MAURANA WIS TELESTAR	586731	76 14319	686	305 1	859	39	111	34		08-78	11-79
HOOVER CLARENCE G & LAURETTA GOSHEN												
BEERSHEBA ORCHID S VICKI 2130628	YELLOW CREEK JEWEL SUPREME	475595	60 15273	896	305 4	659	58	138	43	E66	07-69	11-79
SPUDRIDGE BAMBI BERNIE 2605335	APPLEBROOK FAMES CORPORAL	557482	71 16056	762	305 5	857	33	103	45	D74	09-78	11-79
SPUDRIDGE BERYL BINGO 2686184	SPUDRIDGE JANET WISTAR WONDER	585879	74 15299	829	305 3	773	50	121	31	D75	11-78	11-79
SPUDRIDGE JOYCE JOAN 2687219	CLOVELLY TOP HORNET	575666	74 14213	615	301 3	778	13	69	42	V79	09-78	11-79
SPUDRIDGE LILLIAN LAURETTA 2732287	KELLOGG MINNIES CHOICE	580204	77 14201	590	106 1	801	24	86	35		06-79	11-79
SPUDRIDGE DEE DAISY 2732291	CLOVELLY TOP HORNET	575666	75 15395	721	257 2	847	22	87	39	E79	03-79	11-79
SPUDRIDGE SUGAR SWEETIE 2732314	SANDE HILL DOUBLE EMORY	567336	76 16414	762	305 1	906	26	96	35	D79	10-78	11-79
SPUDRIDGE VICTORIA VIVID 2732321	CLOVELLY TOP HORNET	575666	77 14320	613	096 1	761	15	71	35		06-79	11-79
HOOVER PAUL & MYRTLE & HOOVER CLARENCE G & LAURETTA GOSHEN												
SPUDRIDGE VALORIS VERA 2181012	SPUDRIDGE NECTAR SUPREME	550311	62 14668	754	305 8	932	49	130	37	E69	09-72	11-79
HOSTETLER MR & MRS MERRITT F TOPEKA												
MERLETA FARM C KERIN 2682602	APPLEBROOK FAMES CORPORAL	557482	73 16464	707	305 3	895	30	101	40		10-78	11-79
HOUSER MR & MRS RICHARD L & FAMILY BRYANT												
TRI HAVEN CORP SUE 2595887	APPLEBROOK FAMES CORPORAL	557482	71 14365	657	305 5	762	29	91	44	V78	10-79	11-79
HOWELL ARTHUR & FAMILY UNION CITY												
*ART MAR XANDRAS TAUNA SUE 2503192	APPLEBROOK FAMES CORPORAL	557482	69 14252	697	237 5	851	38	110	45	E79	05-79	11-79

(1) Herd Owner & Address / (2) Cow Names & Reg. No.		(3) Sire Name & Reg. No.	(4) Yr Bn	(5) Cows Record M	F	Av.das./no.	(6) Cow Index M	F	$	(7) Rpt.	Class	(8) Last Calv	(9) Date Summ.
HUBENTHAL CONNIE SUE LUCERNE													
SANDCUT ANDY TAMMY	2341887	SANDCUT TOP C ANDY	561225 66	14451	684	305 2	775	37	103	32		05-70	11-79
KEEFER FORREST J & OLIVER TOM L WAWAKA													
RIVERWOOD T H PEPPER	2715255	CLOVELLY TOP HORNET	575666 76	15663	579	305 1	880	16	80	34		12-78	11-79
KEEFER NINA J LIGONIER													
RIVERWOOD T H MARCEL	2680453	CLOVELLY TOP HORNET	575666 75	13418	535	235 3	651	22	93	42		08-79	11-79
KESLER GORDON & FAMILY DUNKIRK													
MAPLE LAWN DUKES SWEETHEART	1988402	MAPLE LAWN DUKES SUPREME	538841 59	13682	578	291 10	811	26	90	37	V65	02-72	11-79
KITCHEL CHERYL RICHMOND													
KORONA GOLDIE CHAMP GILDA	2619511	MAPLEWOOD A B CHAMPIONS PRIDE	582722 72	13363	683	305 3	759	36	101	30	V77	07-78	11-79
KRANNERT EST ELLNORA D INDIANAPOLIS													
NORMANDY FAMES MEADOW	2217269	HENSLEE FARMS V FAME	512974 63	18517	889	305 6	890	38	112	46	V71	07-73	11-79
NORMANDY RAMONA	2557026	APPLEBROOK FAMES CORPORAL	557482 70	17390	725	270 3	893	26	95	42	F77	09-76	11-79
LAMBRECHT PAUL & FAMILY BEDFORD													
LAMBRECHT DANS MARGO	2642355	LAMBRECHT SUCCESS CAN	583548 73	14886	656	280 3	600	33	95	33	D75	03-79	11-79
LIPPLY MAURICE D SILVER LAKE													
MEADOWCROFT CHUMS JACKIE	250144C	ANSPIL CHAMPION CHUM	561468 69	15431	731	305 6	775	21	80	45	V77	06-77	11-79
HOOSIERLAND T PRINCE LYNN	2611055	DENDELS ORCHARDS D PRINCE	580023 72	17711	825	271 4	797	42	112	40	V79	05-79	11-79
HOOSIERLAND T RHONDA	2611063	HOOSIERLANDS T CORPORAL JAY	580429 72	17331	783	285 4	885	33	105	34	V78	02-79	11-79
LOVELESS JOHN L & MICHAEL J CROMWELL													
*WAWASEE TH QUEENIE	2701383	CLOVELLY TOP HORNET	575666 75	15722	647	270 2	771	16	73	35	V79	03-79	11-79
WAWASEE TH LYDIA	2710739	CLOVELLY TOP HORNET	575666 75	17398	678	175 2	557	18	88	38	V79	09-79	11-79
WAWASEE TH HARP	2739927	CLOVELLY TOP HORNET	575666 77	15426	662	174 1	773	19	77	35	D79	05-79	11-79
MARTIN DALE WAKARUSA													
PLYMOUTH LANE COUNTESS	2662197	HOUSLEYS DARI FAYVOR	580919 72	15843	841	305 3	813	46	118	42		07-77	11-79
MARTIN DONALD F HAUBSTADT													
FAIRVIEW DOUBLE EMORY FAY	2644430	SANDE HILL DOUBLE EMORY	567336 00	13945	686	305 1	797	23	85	32		08-75	11-79
MAST HARLEY D MILLERSBURG													
PLEASANT RIDGE M C JAN	2747404	KELLOGG MINNIES CHOICE	580204 77	13066	618	070 1	759	30	92	33	D79	08-79	11-79
MCFARLAND GUY & SONS INDIANAPOLIS													
GUERNSIANA K W GRETA	2074896	KENDALLS WHIT WILSON GLEN	544603 61	15051	640	305 5	982	38	118	34	V71	10-71	11-79
GUERNSIANA NANCES MARGRET	2369525	NORGERTS ROYAL NANCE	533769 66	15949	696	305 3	795	23	85	43	V71	09-72	11-79
GUERNSIANA N D EULA	2615570	NORGERTS NANCE DIANTHA	568619 72	14502	588	297 4	929	30	103	36		01-79	11-79
GUERNSIANA CLASSIC PORTIA	2662683	NORMANDY MEADOWS CLASSIC	584271 74	12161	460	256 3	794	18	77	35		01-79	11-79
GUERNSIANA CLASSIC MARILYN	2662685	NORMANDY MEADOWS CLASSIC	584271 74	16604	602	305 2	1003	21	95	32		04-78	11-79
GUERNSIANA CLASSIC SELMA	2671721	NORMANDY MEADOWS CLASSIC	584271 74	14364	641	216 2	871	29	98	32		06-79	11-79
GUERNSIANA HORNET BEA	2685840	CLOVELLY TOP HORNET	575666 75	13331	595	305 1	785	21	81	36		04-78	11-79
GUERNSIANA BONUS ROBIN	2714946	EDISTO FARMS FAVORITES BONUS	579589 76	13203	548	264 1	765	20	78	34		01-79	11-79
MCFARLIN LLOYD A & FAMILY PLYMOUTH													
THOMAS FARM F PRINCESS	2151805	THOMAS FARM O FORWARD	527554 61	13279	626	305 3	758	35	99	30		03-67	11-79
MEIER LAWRENCE & FAMILY WOLCOTT													
IO LA NANCE PRINCE MILLIE	2681082	KELLOGG NANCES PRINCE	579650 75	13076	609	305 2	890	36	105	37		08-78	11-79
IO LA BART MAMMIE	2714023	GRANDVIEW WISTARS BART	585136 76	14850	675	228 2	1039	45	132	38		06-79	11-79
METZGER DUANE R CLAYPOOL													
*METZGER FARMS ROCKET JUNE	2637709	METZGER FARMS A F C ROCKET	582802 73	16637	746	305 3	847	25	91	33	V79	10-78	11-79
METZGER FARMS INC CLAYPOOL													
METZGER FARMS VALOR ROLANDA	2152613	METZGER FARMS TRANSFER VALOR	539742 62	17413	924	305 10	835	54	131	47	E65	07-75	11-79
METZGER FARMS ROCKET JOSALYN	2649192	METZGER FARMS A F C ROCKET	582802 73	17877	915	289 4	960	45	127	35	V79	04-79	11-79
*METZGER FARMS ROCKET DEBBIE	2671456	METZGER FARMS A F C ROCKET	582802 74	16803	829	249 3	809	33	100	33	V79	06-79	11-79
METZGER FARMS T H ROME	2688540	CLOVELLY TOP HORNET	575666 75	16043	858	305 2	854	33	103	40	D79	11-78	11-79
METZGER FARMS ROCKET BETSY	2702545	METZGER FARMS A F C ROCKET	582802 75	16131	719	177 2	790	21	81	29	D79	09-79	11-79
METZGER FARMS CHOICE RHENA	2740291	KELLOGG MINNIES CHOICE	580204 77	19453	811	091 1	1139	36	125	35	D79	07-79	11-79
METZGER LEO & FAMILY WATERLOO													
SOUTH VIEW LOYALS BRETTA	2336658	SOUTH VIEW T C LOYAL	558566 65	15363	696	305 3	778	30	93	32		07-70	11-79
METZGER LOREN & OLIVE SOUTH WHITLEY													
SOUTH VIEW LOYALS JILL	2257339	SOUTH VIEW T C LOYAL	558566 64	17256	828	228 3	1008	43	127	32	V66	06-69	11-79
SOUTH VIEW LOYALS LETTY	2388569	SOUTH VIEW T C LOYAL	558566 66	15714	721	305 5	896	33	105	36	D74	10-73	11-79
SOUTH VIEW JOES BILLIE	2515172	SOUTH VIEW BILLY JOE	575202 69	17379	806	305 2	954	33	109	28	V72	09-72	11-79
METZGER MAURICE E & JULIA A CLAYPOOL													
RAINTREE DORADO IRISSA	2666200	METZGER FARMS PRINCE DORADO	583529 74	18361	765	292 3	808	18	78	30	D78	01-79	11-79
METZGER TIMOTHY SILVER LAKE													
HORNETS CHAMPION TOP JOY	2738636	CLOVELLY TOP HORNET	575666 77	13514	553	183 1	794	17	76	33		05-79	11-79
MILLER JERRY W & FAMILY HUNTINGTON													
FRANCHESTER HOLLIREX NECLITE	2709051	WELCOME FLASHS HOLLIREX	570735 76	15683	638	098 2	798	34	100	39	V79	07-79	11-79
MITHOEFER DAN & LORETTA & COCHARD CHARLES							& C C CLAYPOOL						
LANCES T H ALMA	2767826	CLOVELLY TOP HORNET	575666 75	14461	643	196 2	866	22	88	40	E75	07-79	11-79
MITHOEFER DAN & LORETTA & FAMILY CLAYPOOL													
RANKIN FARMS FAYVOR DUCHESS	2670079	HOUSLEYS DARI FAYVOR	580919 74	16521	850	218 3	856	42	116	40	E79	08-79	11-79
MITHOEFER JASON TODD NEW PALESTINE													
LYNDALE HORNET ROSLYN	2672154	CLOVELLY TOP HORNET	575666 74	13133	603	305 2	822	23	86	40	V77	06-78	11-79
MITHOEFER JULIUS & FAMILY NEW PALESTINE													
*LYNDALE HORNET TOPS	2672148	CLOVELLY TOP HORNET	575666 74	12665	585	305 2	814	23	86	40	V77	09-78	11-79
*LOOKWELL TOP CHRIS	2689757	CLOVELLY TOP HORNET	575666 75	14126	547	293 2	811	12	70	40	V79	09-79	11-79
PARKER CLIFFORD & FAMILY FRANKLIN													
PARKER FARMS BONNIE	2362584	FRANCHESTER CECILIAS BONANZA	550942 65	15868	690	305 6	1047	40	125	45		03-73	11-79
PARSONS MR & MRS JAMES & SONS GAS CITY													
CORNER GROVE T BUNNY	2686875	MAURANA WIS TELESTAR	586731 75	14380	701	175 1	765	37	102	34		10-78	11-79
PASTURE HAVEN FARM INC SYRACUSE													
FRA HIB CLINT SELAN	2665585	KELLOGG NANCES PRINCE	579650 74	14711	679	303 3	863	34	105	41		12-78	11-79
PASTURE HAVEN HORNET BEACON	2682319	CLOVELLY TOP HORNET	575666 75	15404	705	305 2	870	23	89	39		06-78	11-79
REKEWEG MELVIN & SONS WOODBURN													
CLEAR VIEW H MAY	2587831	CLOVELLY TOP HORNET	575666 71	14498	632	305 3	930	23	93	42	V75	12-75	11-79
CLEAR VIEW E DORA	2603238	SANDE HILL DOUBLE EMORY	567336 72	15336	648	263 4	1008	26	103	44	D79	01-78	11-79
CLEAR VIEW DEBBIE	2740473	MAURANA WIS TELESTAR	586731 76	13897	710	305 1	763	39	104	34	F79	11-78	11-79
CLEAR VIEW C BRENDALEE	2744266	KELLOGG MINNIES CHOICE	580204 77	15189	738	231 1	846	35	105	34	D79	03-79	11-79
RICHEY ROBERT & FAMILY ALBANY													
HEDGELANDS T D EFFIE MAE	2599224	WEE MANOR TOP DIVIDEND	579211 71	15619	734	305 2	789	29	93	38	D74	01-79	11-79
RIGGS GERALD & RUSSELL SHIRLEY													
MILKY WAYS CORONET PATSY	1593540	RAEMELTON CORONET LEVITY JEAN	496661 54	15065	719	305 6	756	37	102	36	V65	05-65	11-79
SHADY LANES L EDENA	2135460	RUSHCREEK SUPREMES LAD	540259 61	17870	748	305 5	963	36	114	43	E69	05-68	11-79
ROLLING LEA FARMS INC THORNTOWN													
FERNORA CHOICE SALLY	2727273	KELLOGG MINNIES CHOICE	580204 76	16089	716	305 1	900	34	107	35	D79	11-78	11-79
FERNORA CHOICE PATSY	2744075	KELLOGG MINNIES CHOICE	580204 77	16244	737	123 1	889	34	106	33	V79	07-79	11-79
SCHMUCKER MELVIN J MILFORD													
MELLOW ACRES J S CONNIE	2016386	YELLOW CREEK JEWEL SUPREME	475595 59	13360	558	255 3	774	31	95	42	V63	06-66	11-79
SHIRK BEN M GOSHEN													
BELL LAWN CHOICE SPECIAL SPIKE	2711546	KELLOGG MINNIES CHOICE	580204 76	12983	558	305 1	920	34	108	34		10-78	11-79
SHUMATE BAYARD & WITHAM MARCUS LEBANON													
CORNER GROVES WANDA	1944969	WHITE LICK PANCORAS PEDRO	530836 59	13809	623	302 4	821	30	96	35		10-64	11-79
SHUMATE BAYARD & WITHAM MARCUS & FAMILY LEBANON													
CORNER GROVE D E ALDA	2666857	SANDE HILL DOUBLE EMORY	567336 74	14616	608	305 3	815	17	77	42	D79	12-78	11-79
CORNER GROVE V ANNA	2671075	NORMANDY VICTORY	565159 74	15402	710	305 1	820	35	103	23	D78	06-77	11-79
SICKELS TERRELL E & FAMILY WINCHESTER													
MILK MADE CHRISTIE D	2621280	WEE MANOR TOP DIVIDEND	579211 72	17201	648	299 4	1002	14	85	42	V78	01-79	11-79
ESSEX KMC BESSYS OPAL	2723435	KELLOGG MINNIES CHOICE	580204 77	15294	636	077 1	845	32	101	34	V79	08-79	11-79
ESSEX KMC MAXINES MELINDA	2723436	KELLOGG MINNIES CHOICE	580204 77	15554	576	082 1	844	27	93	34	D79	07-79	11-79

(1) Herd Owner & Address / (2) Cow Names & Reg. No.		(3) Sire Name & Reg. No.		(4) Yr Bn	(5) Cows Record M	F	Av.das./no.	(6) Cow Index M	F	$	(7) Rpt.	Class	(8) Last Calv	(9) Date Summ.
SICKELS TERRELL E & FAMILY & SICKELS GENE & FAMILY WINCHESTER														
BENIGN CHOICE DELWOOD HELEN	2715962	KELLCGG MINNIES CHCICE	580204	76	12226	566	045	1 790	33	98	33	V79	03-79	11-79
SIESS FRED & ARTMAN ALTA LEBANON														
BIG SPRINGS E CAROLYN	2522316	CLEVERLANDS GENERAL ELCORADO	552896	70	12558	566	305	4 918	39	115	44	D72	12-74	11-79
SNIDER DR G W GOSHEN														
YELLOW CREEK S MOONBEAM	1615757	YELLCW CREEK JEWEL SUPREME	475595	54	16326	869	256	3 905	48	127	42	V61	08-64	11-79
SOUTH VIEW FARMS INC SOUTH WHITLEY														
SOUTH VIEW HORNETS DUSTY	2537781	CLOVELLY TCP HCRNET	575666	70	14498	691	302	7 871	28	97	46	V78	01-79	11-79
SOUTH VIEW DONS SUSIE	2568322	SOUTH VIEW FACTORS DON	579514	71	16134	800	283	6 865	45	120	36	V79	05-79	11-79
SOUTH VIEW FABIAN JANET	2634732	GRANDVIEW WISTARS FABIAN	583550	73	15198	781	305	2 667	48	125	38	D77	12-76	11-79
SOUTH VIEW T H DAFFODIL	2637220	CLOVELLY TOP HCRNET	575666	00	20793	896	305	2 1545	51	173	4C	V78	07-76	11-79
SOUTH VIEW WISTARS TRINKET	2637221	GRANDVIEW WISTARS FABIAN	583550	73	18032	735	305	1 1051	40	125	33	D77	11-75	11-79
SOUTH VIEW T H MARYANN	2642735	CLOVELLY TOP HCRNET	575666	74	13543	668	295	2 750	25	84	4C	D77	02-78	11-79
SOUTH VIEW FABIAN JOYFUL	2661090	GRANDVIEW WISTARS FABIAN	583550	74	16198	720	262	3 1008	42	125	41	D79	05-79	11-79
SOUTH VIEW T H GLOW	2666471	CLOVELLY TOP HCRNET	575666	74	14732	616	305	1 773	16	73	35	V78	04-78	11-79
FLAWY HEIGHTS TRIVOLI	2681333	HANCVER HILL FAME SUCCESS	558237	74	20008	869	305	2 1168	35	126	4C	F79	03-78	11-79
SOUTH VIEW TEL DELL	2689244	MAURANA WIS TELESTAR	586731	75	14269	668	074	1 796	35	102	33		10-77	11-79
SOUTH VIEW TEL RUBINA	2689245	MAURANA WIS TELESTAR	586731	75	14656	655	291	2 882	35	107	39	A79	01-79	11-79
SOUTH VIEW EXTRA VERONICA	2697290	HORNBACK FARM PRINCE EXTRA	586569	76	16908	732	223	2 867	34	105	36	D79	06-79	11-79
SOUTH VIEW T H JUBILEE	2703442	CLOVELLY TOP HCRNET	575666	76	14166	631	227	2 750	19	76	4C	V79	06-79	11-79
SOUTH VIEW SULTAN WONDERFUL	2711652	WOODACRES SULTAN	573658	76	17195	812	194	2 778	30	93	35	D79	08-79	11-79
SOUTH VIEW CHOICE ANNETTE	2721317	KELLCGG MINNIES CHCICE	580204	77	13712	615	210	1 843	30	98	36	D79	04-79	11-79
STANER ROBERT BREMEN														
OWENS PLACE CHIEFS LENA	1869324	YELLCW CREEK NCBLE CHIEF	528424	57	15269	736	305	5 795	40	109	44	E65	11-65	11-79
OWENS PLACE BFT THRILL	2258910	MULHCCAWAY BUTTERFAT JEWELER	546396	63	16790	686	305	9 511	30	102	43	E71	07-77	11-79
STOUDER H O SOUTH WHITLEY														
FAWN ISLE GORDONS ALMIRA	2482846	SOUTH VIEW FAMES GCRDON	566440	68	13736	552	302	5 812	20	81	36		10-74	11-79
STOUDER H O & SONS SOUTH WHITLEY														
BREMWAY LEADER JAN	2595704	BREMWAY M R PRINCE LEACER	581012	72	13840	636	293	3 788	40	108	33		03-77	11-79
BREMWAY LEADER ELLIE	2603713	BREMWAY M R PRINCE LEADER	581012	72	14747	653	274	3 911	43	121	33		09-76	11-79
WATSON B ELDON WABASH														
CRESCENTS S ALMA	2405240	YELLCW CREEK C SUCCESSOR	566443	66	15918	733	305	3 848	41	114	31		04-72	11-79
CRESCENTS S LINDA	2414015	YELLCW CREEK C SUCCESSOR	566443	67	14864	696	287	3 826	43	115	32		08-72	11-79
CRESCENTS S LEATHA	2464144	YELLCW CREEK C SUCCESSCR	566443	68	16794	825	305	2 1076	58	153	25		10-72	11-79
WEAVER BURNELL GOSHEN														
YELLOW CREEK D DUTCHESS	2651478	YELLCW CREEK PRINCE DUKE	585096	74	16072	780	247	4 852	37	108	37	V75	08-79	11-79
WEAVER OSCAR R GOSHEN														
YELLOW CREEK S QUINCE	1714735	YELLCW CREEK JEWEL SUPREME	475595	55	17102	840	305	5 941	39	117	44	V68	10-68	11-79
KAMPLANDS J S FAITH	1945353	YELLCW CREEK JEWEL SUPREME	475595	58	15826	846	305	2 822	43	115	40	V65	09-63	11-79
QUEEN S ROSE	2056715	YELLCW CREEK JEWEL SUPREME	475595	60	14297	648	305	4 857	37	109	43	E66	10-66	11-79
GLENWOOD JOLLY VERA	2156545	MULHCCAWAY BUTTERFAT JEWELER	546396	62	16802	922	305	5 784	46	117	41	E65	07-69	11-79
FARMER CREEK PIXIES STELLA	2156623	YELLCW CREEK JEWEL SUPREME	475595	59	15102	758	305	6 762	34	98	45	E68	10-67	11-79
YELLOW CREEK SWEET SELMA	2343592	YELLCW CREEK C SUCCESSCR	566443	65	16830	833	305	3 755	33	96	34	V72	11-70	11-79
WEAVER OSCAR R & TRUMAN RAY GOSHEN														
NOBLE D DORA	2172262	YELLCW CREEK NCBLE CHIEF	528424	62	19575	962	305	8 1139	49	144	46	E65	10-73	11-79
PRINCE HUGO LOTTIE	2489124	LYRENE MAY ROSE PRINCE	553667	68	21287	1068	305	3 1006	53	141	42	E79	01-78	11-79
YELLOW CREEK DEAR FAIRY	2550072	YELLCW CREEK BFT DOLPHIN	576264	70	17942	850	305	6 823	33	101	43	V75	06-78	11-79
BEVJAC CHOICE CHERIE	2601345	KELLCGG MINNIES CHCICE	580204	71	14829	644	278	3 863	28	96	41	V77	04-76	11-79
YELLOW CREEK CHOICE BLOSSOM	2750590	KELLCGG MINNIES CHCICE	580204	77	20000	750	055	1 1057	30	112	34	V75	09-79	11-79
WEAVER VIRGIL C & VERL A GOSHEN														
*VILLA CREST TH QUEENETTE	2683369	CLOVELLY TOP HCRNET	575666	75	16148	727	285	2 1022	31	111	35	E79	02-79	11-79
WEBER EUGENE KENDALLVILLE														
GENEGLOW SUPREMES DESIRE	2125213	YELLCW CREEK JEWEL SUPREME	475595	61	15728	720	305	6 917	43	121	45	V68	05-70	11-79
FRASERDALE VIVIAN	2463815	YELLCW CREEK S FORTUNE	528754	64	16250	851	305	5 787	56	131	44	V72	09-74	11-79
GENEGLOW VELVET	2535263	TANNERY HILL NCBLES KING CGH8016527		69	17669	893	304	7 948	51	134	35	V77	07-78	11-79
GENEGLOW J MARS	2658214	GOLCEN HARVEST CARI JUGGLER	585071	74	21333	879	305	3 1247	42	141	33	E79	12-78	11-79
WEBER MR & MRS EUGENE KENDALLVILLE														
EL MOORE FARM F FANNY	2379374	YELLCW CREEK S FORTUNE	528754	65	15634	747	255	7 811	47	120	45	V72	07-75	11-79
EL MOORE FARM F ANNIE	2423492	YELLCW CREEK S FORTUNE	528754	66	15371	755	291	6 812	50	124	45	A72	11-73	11-79
WELDY DR MAURICE L GOSHEN														
SOUTH VIEW TEL JEWELETTE	2689242	MAURANA WIS TELESTAR	586731	75	15660	764	305	2 1001	49	135	37		10-78	11-79
WELDY ELIZABETH & WELDY DR M L GOSHEN														
MAURANA BUTTERFAT TEL PIXIE	2744441	MAURANA WIS TELESTAR	586731	76	15143	702	284	1 836	37	107	32		01-79	11-79
WENGER RONALD E GOSHEN														
VALLEY SET ANTHONY HAZEL	2485302	VALLEY SET NANCES ANTHCNY	568518	69	15570	674	285	8 763	16	73	35	V77	06-79	11-79
PINE GROVE DUANE CARRIE	2623341	KELLCGG MINNIES CHCICE	580204	73	14698	694	305	3 818	31	97	42	V79	08-78	11-79
VALLEY SET CORP HILDIE	2634419	APPLEBROOK FAMES CCRPORAL	557482	73	17054	854	305	4 849	35	113	43	V75	11-73	11-79
VALLEY SET M C BETTY	2723409	KELLCGG MINNIES CHCICE	580204	77	16893	807	152	1 909	38	113	34	V79	06-79	11-79
WIBLE LESLIE A SULLIVAN														
GREEN RIDGE CHOICE SALLY	2728740	KELLCGG MINNIES CHCICE	580204	77	11712	535	254	1 763	30	92	35		02-79	11-79
YOUNG KEITH A PLEASANT LAKE														
DUTCH MILLS W LOTUS	2667236	EBER LEA FARMS WINSTCN	569288	74	17408	778	299	3 872	36	108	41	V75	08-78	11-79
DUTCH MILLS CHOICE MIST	2724040	KELLCGG MINNIES CHCICE	580204	76	15635	720	302	1 888	34	106	35	V79	12-78	11-79
DUTCH MILLS CHOICE JANET	2737743	KELLCGG MINNIES CHCICE	580204	77	16112	721	044	1 841	32	100	32	V79	08-79	11-79

IOWA

BEAVER CREEK FARM CLARKSVILLE														
BEAVER CREEK FARM T FAITH	2688724	MAURANA WIS TELESTAR	586731	75	11710	523	223	2	856	39	111	37	D78	06-79	11-79
BENTLEY ALLAN & FAMILY AMES														
SUNESLOPE FOR DEEDE	2344742	YELLCW CREEK S FORTUNE	528754	65	15518	764	304	9	779	46	116	46	V72	11-78	11-79
SUNESLOPE F S DIANA	2692612	HANCVER HILL FAME SUCCESS	558237	74	18177	869	305	2	781	25	86	39	D78	07-78	11-79
SUNESLOPE CTH DESIRE	2697942	CLOVELLY TOP HCRNET	575666	75	15506	686	263	2	867	21	86	35	V78	02-79	11-79
SUNESLOPE CHOICE BRETTA	2721012	KELLCGG MINNIES CHCICE	580204	76	16509	771	305	1	955	39	118	35		09-78	11-79
BRINK GREG & KARLA POSTVILLE														
GREEN SPRUCE HOLLY	2652591	WELCCME FLASHS HOLLIREX	570735	00	15915	698	305	2	764	37	102	35	D76	01-77	11-79
BURKHART DAVID P DECORAH														
GOLDEN RAES TOP HORNETS DIXIE	2634463	CLOVELLY TCP HCRNET	575666	73	14985	642	268	4	953	29	103	42	V78	05-79	11-79
*GOLDEN RAES TOP HORNETS SUNNY	2680416	CLOVELLY TOP HCRNET	575666	75	14431	599	305	2	783	20	80	38	V78	10-78	11-79
*GOLDEN RAES TELESTARS BESS	2693957	MAURANA WIS TELESTAR	586731	75	14938	619	305	2	967	38	117	38	V78	10-78	11-79
CROCKER BEN & FAMILY BELMOND														
GARSTLYN D E NADYNE	2649681	SANDE HILL DOUBLE EMORY	567336	73	14045	578	305	4	931	23	93	43	D79	10-78	11-79
GARSTLYN D MASSIE	2659892	SANDE HILL DOUBLE EMORY	567336	73	15291	557	299	3	985	21	94	42	D79	01-79	11-79
*GREEN RIDGE MARTIN GLODEEN	2669643	KELLCGG CHIEFS MARTIN	585398	74	16752	747	305	3	1055	33	116	35	V79	09-78	11-79
CROCKER PHILLIP BELMOND														
FERNORA CHOICE PEGGY	2727274	KELLCGG MINNIES CHCICE	580204	77	15116	639	160	1	794	27	90	35	D79	05-79	11-79
ECHO DELL FARM KALONA														
ECHO DELL TOP BONET	2686128	CLOVELLY TOP HCRNET	575666	74	12272	554	288	3	762	19	77	41		01-79	11-79
FELDMANN FRANCIS & SONS HOPKINTON														
ROLLING VIEW ACRES TH FRAN	2695209	CLOVELLY TOP HCRNET	575666	76	13592	644	264	2	809	27	91	35	V78	01-79	11-79
*ROLLING VIEW ACRES TH VENA	2695210	CLOVELLY TOP HCRNET	575666	75	14383	559	305	2	916	21	90	39	V78	11-78	11-79
*ROLLING VIEW ACRES TH ALICE	2695211	CLOVELLY TOP HCRNET	575666	76	13563	553	292	2	830	20	83	38	V78	01-79	11-79
FINCH HAROLD & LARRY NORWALK														
ELMARDA TOP HORNET MARIGOLD	2569164	CLOVELLY TOP HCRNET	575666	71	15614	686	287	2	852	23	88	37	E75	09-76	11-79
GRAVER G DONALD GREELEY														
SUNESLOPE HAL ELSA	2354661	MULHCCAWAY BUTTERFAT KING HAL	541009	65	17822	838	305	6	805	38	107	45	V72	08-74	11-79
HALVORSON WALTER WAUKON														
GUERNGLOW PRIDE	2722580	KELLCGG MINNIES CHCICE	580204	76	14735	703	305	1	798	31	96	30		10-79	11-79

(1) Herd Owner & Address / (2) Cow Names & Reg. No.		(3) Sire Name & Reg. No.		(4) Yr Bn	M	(5) Cows Record F	Av.das./no.	(6) Cow Index M	F	$	Rpt.	(7) Class	(8) Last Calv	(9) Date Summ.
HEMPELER ARLYN & ALLEN GARNAVILLO														
WALKER FARMS E HARRIET	2581279	MAGNOLIA MOUNDS ELIOTT	579676	71	17111	781	305 4	813	35	103	33	V78	01-78	11-79
HOPPER GARLAND TOLEDO														
ROSELORNS ACE PATTY	2636975	CAR DALES VALOR ACE	572488	73	15016	770	305 4	759	50	121	43	D76	12-78	11-79
IOWA STATE UNIVERSITY AMES														
LUST ACRES LEADER REBA	2672380	NANCES LEADER OF MAPLE VUE	573968	74	16237	639	219 2	771	15	72	35	V78	06-79	11-79
KUGEL DAVID LUANA														
EVERGREEN BEETS	2644810	WELCOME FLASHS HOLLIREX	570735	73	12796	574	289 4	835	41	113	42		02-79	11-79
MIKKELSEN ROGER P ELK HORN														
WAYSIDE FARMS FAYVORS DANELLE	2700028	HOUSLEYS DARI FAYVOR	580919	74	16107	790	230 3	829	42	114	41	V76	02-79	11-79
MOECKLY HARVEY W & SON POLK CITY														
WILLOW CIRCLE DEWDROP	2615677	CAR DALES VALOR ACE	572488	72	13962	691	274 4	887	53	133	43	V78	05-79	11-79
WOODRUFF VAL E ANNIE	2660731	GRANDVIEW WISTARS FABIAN	583550	74	12661	569	173 2	867	40	113	37	D78	09-79	11-79
WILLOW CIRCLE ALDA	2700177	CLOVERDELLS PROMISES KING	586475	76	14613	645	194 2	969	38	117	25	D78	08-79	11-79
WILLOW CIRCLE HOPE	2728327	KELLOGG MINNIES CHOICE	580204	77	10880	497	175 1	798	32	98	34		05-79	11-79
MOSS ELDON & SONS IOWA CITY														
ELJO NICOLES A NINA	2656198	LOCKSHORE FANAS ACE	563506	73	16524	726	305 3	846	35	105	30	V78	08-78	11-79
MUHS BROS LOWDEN														
DANCYVILLES WISTAR JANE	2460181	LYRENE MYRAS WISTAR	537680	68	12565	567	256 7	757	38	103	45	V76	05-79	11-79
ORTH MERLIN & FAMILY WAVERLY														
GOLDEN RAES TOP HORNETS BETTY	2693956	CLOVELLY TOP HORNET	575666	75	12261	471	305 1	758	14	69	35		04-77	11-79
PANCRATZ KENNETH ZWINGLE														
KENMON KARENS KISSY	2742292	KELLOGG MINNIES CHOICE	580204	77	11387	494	068 1	761	25	91	33		08-79	11-79
KENMON NEVAS NOELL	2744704	KELLOGG MINNIES CHOICE	580204	77	14074	555	072 1	916	33	107	33		08-79	11-79
SAMPSON RICHARD & FAY COLESBURG														
IOLA TELESTARS TIPPY	2712955	MAURANA WIS TELESTAR	586731	76	14078	598	087 1	880	36	109	31		07-79	11-79
SCHUMACHER RAYMOND J ZWINGLE														
VIR JAC FARM ELNORAS EMMAJEAN	2637101	SANCE HILL COUBLE EMORY	567336	73	12276	516	278 4	846	25	91	42	D76	04-79	11-79
ARGONAS E JILL	2648586	CLEVERLANDS GENERAL ELDORADO	552896	73	13421	607	241 3	644	37	108	42	V78	11-78	11-79
SIVESIND FRANK WAUKON														
PRAIRIE MOON PILOT FLOWER	2697506	PRAIRIE MOON SAMBO PILOT	587177	75	19075	797	305 2	931	35	110	31		10-78	11-79
STUTZMAN ARNOLD D WELLMAN														
AR MAR D F BOOTS	2600837	HOUSLEYS DARI FAYVOR	580919	71	15684	641	269 5	817	28	93	45	V78	05-79	11-79
AR MAR HORNET BLONDY	2700090	CLOVELLY TOP HORNET	575666	75	14736	585	304 2	931	23	93	39	D78	09-79	11-79
SYWASSINK DONALD LETTS														
IDLE NEER SUCCESS RONDA	2623463	HANOVER HILL FAME SUCCESS	558237	72	15836	635	305 4	757	12	66	44	V75	11-78	11-79
IDLE NEER HORNETS PAULA	2681757	CLOVELLY TOP HORNET	575666	74	13820	556	305 2	791	16	74	40		10-77	11-79
TROESTER MISTY ELKADER														
*SUNESLOPE CTH EMILY	2668501	CLOVELLY TOP HORNET	575666	75	14667	656	305 2	791	22	83	35	V78	12-78	11-79
VOS GARY & FAMILY NEWTON														
PLEASANT VALLEYS LEOLA	2658311	NANCES LEADER OF MAPLE VUE	573968	74	15850	650	305 3	799	14	72	41	D76	06-78	11-79
PLEASANT VALLEYS EMPTY	2699061	SANDE HILL DOUBLE EMORY	567336	75	14361	618	262 3	759	17	74	42		05-79	11-79
PLEASANT VALLEYS LEADER DREAM	2732284	NANCES LEADER OF MAPLE VUE	573968	75	16005	670	212 2	821	18	79	35		09-78	11-79
WING BROS COLFAX														
OKOBOJI CLEOS CRYSTAL	2701558	HOUSLEYS DARI FAYVOR	580919	75	16182	891	305 1	803	47	115	35		03-78	11-79
WING ACRES M CHOICE DORA	2719705	KELLOGG MINNIES CHOICE	580204	76	11681	502	305 1	818	29	95	35		09-79	11-79
WING ACRES CHOICE JERRY	2719708	KELLOGG MINNIES CHOICE	580204	76	13637	646	305 1	959	39	118	35		09-78	11-79
WING ACRES M C CHITA	2738810	KELLOGG MINNIES CHOICE	580204	77	11449	566	113 1	780	33	98	35		06-79	11-79
WINTERHOF JANECE AURELIA														
DUTCH HILL CHOICES VAL	2715561	KELLOGG MINNIES CHOICE	580204	76	9484	400	305 1	796	29	93	34		09-78	11-79
WINTERHOF VERNON E AURELIA														
ENGLEWOOD PAT ELOO IRIS	2525781	CLEVERLANDS GENERAL ELDORADO	552896	69	12770	493	305 3	785	24	85	42	D75	12-77	11-79
WOODRUFF LE ROY INDIANOLA														
WOODRUFF VAL E DAWN	2428996	ROES MOR E DISTINCTION	548128	67	12766	656	299 5	792	39	107	44	V72	11-77	11-79
KANSAS														
CROSLEY DALE PRATT														
HI VU SUPREME BLITZ	2104904	WILLOW SPRING SUPREME VICTOR	527792	60	13584	587	305 3	873	32	102	33		07-65	11-79
ECKMAN ALBERT W BALDWIN CITY														
*ECKMANS K N P FRAN	2666988	KELLOGG NANCES PRINCE	579650	74	16168	728	305 3	964	35	113	41	V75	10-78	11-79
ECKMANS K N P PANDA	2683862	KELLOGG NANCES PRINCE	579650	74	16809	788	305 2	953	39	118	38	F79	07-78	11-79
ENNS HOMER HILLSBORO														
HO ETTES GRETA	1859980	COOPERS HENRY MAR PIPER	477238	57	15625	811	305 4	1187	67	173	32	E66	11-65	11-79
HUXMAN DALE PRETTY PRAIRIE														
HUXMANS VALIANT BLOSSOM	2603212	HARMONY VELVETS VALIANT	581375	71	17281	626	302 3	1035	23	100	32		05-77	11-79
HUXMANS VALIANT RUTH	2612885	HARMONY VELVETS VALIANT	581375	72	15966	634	275 5	987	25	100	36	V78	12-78	11-79
HUXMANS VALIANT LINDA	2616563	HARMONY VELVETS VALIANT	581375	72	15518	671	238 5	936	30	104	35	V78	12-78	11-79
HUXMANS VALIANT REBECCA	2616564	HARMONY VELVETS VALIANT	581375	72	15581	678	211 3	906	31	103	31		10-76	11-79
HUXMANS VALIANT GRETEL	2616566	HARMONY VELVETS VALIANT	581375	72	15534	622	305 2	825	21	84	29		05-76	11-79
HUXMANS VALIANT ROSA	2676468	HARMONY VELVETS VALIANT	581375	74	16264	646	305 2	782	17	75	25	D78	05-79	11-79
HUXMANS T H PEARL	2707744	CLOVELLY TOP HORNET	575666	75	17540	598	102 1	1070	21	100	35		09-77	11-79
KLEIN MR & MRS ALLEN ROZEL														
CREST VIEW FARM MIDGE	2234703	CREST VIEW FARM SQUIRE	553961	62	13400	650	265 4	908	39	115	33		07-71	11-79
MCCREADY FRANK C & JEAN BENNINGTON														
FRALDA HORNETS NEENA	2665136	CLOVELLY TOP HORNET	575666	74	15935	642	272 3	1039	25	103	41	V78	03-79	11-79
NEHER DOYLE HUTCHINSON														
CORNYS CHARITY	2308279	HENSLEE FARMS V FAME	512974	62	17429	673	305 4	754	13	68	44	V71	11-71	11-79
HARMONY MONARCHS ARLENE	2329575	ELK MEADOW NOLAS MONARCH	505384	64	15980	639	282 9	849	19	82	46	V75	06-77	11-79
SHADY HEITZ EMORYS IDA	2598677	SANCE HILL DOUBLE EMORY	567336	71	12393	588	280 4	838	31	99	43	D78	02-78	11-79
HARMONY T HORNET DOT	2642746	CLOVELLY TOP HORNET	575666	71	18912	799	305 2	1311	42	145	40	V78	12-77	11-79
NEHER DOYLE & SHARON HUTCHINSON														
HUXMANS VALIANT CELIA	2628567	HARMONY VELVETS VALIANT	581375	72	15814	669	305 3	898	30	101	33	V78	09-77	11-79
WIEBE LOREN CONWAY														
HI VU SUPREME KOSMOS	2011149	WILLOW SPRING SUPREME VICTOR	527792	59	13055	555	292 5	788	24	86	37	D66	12-65	11-79
WIEBE VIRGAL CONWAY														
WIEBES TOP BETSY	2169324	GAYCSO VIEW TOP COMMAND	549235	62	14384	592	304 5	755	13	68	45	V66	03-69	11-79
WIEBES DYNA BANANDA	2710182	HARMONY TRANSFER DYNAMITE	589666	76	17796	857	305 1	1015	45	130	19	V79	08-78	11-79
WIEBES DYNA BRETTA	2717720	HARMONY TRANSFER DYNAMITE	589666	76	16213	708	305 1	883	34	106	19		07-78	11-79
FAWN LEA DYNA MYRNA	2736561	HARMONY TRANSFER DYNAMITE	589666	76	13156	600	211 1	766	32	95	18	V79	03-79	11-79
FAWN LEA DYNA ARDEL	2736562	HARMONY TRANSFER DYNAMITE	589666	76	14189	683	205 1	840	38	109	18	D79	04-79	11-79
WIEBE VIRGAL & FAMILY CONWAY														
FAWN LEA DYNA GERRY	2747753	HARMONY TRANSFER DYNAMITE	589666	77	14324	608	216 1	839	33	102	16	V79	03-79	11-79
WIEBE VIRGAL & MARLENE CONWAY														
WIEBES BEACON DAWN	2520327	PRAIRE DUNES HAL BEACON	576645	69	17120	799	305 6	1020	49	136	35	V78	08-78	11-79
WIEBES BILLY DORA	2676715	WIEBES AM BILLY	583788	75	15920	726	241 3	764	36	101	30	V79	07-79	11-79
WINN ALBERT J LA HARPE														
*WINN P MARC FREDA	2659615	GEC MARS PRINCE MARC	586744	74	16439	776	305 3	759	41	108	32	V79	10-78	11-79
WINN DIAMOND FELICIA	2713308	WINN WISTARS DIAMOND	589313	76	20056	976	305 1	895	50	129	19	V79	10-78	11-79
WINN STEVEN RAY LA HARPE														
WINN ELDORADO NEENA	2608466	CLEVERLANDS GENERAL ELDORADO	552896	72	15754	749	305 4	872	45	121	43	A78	03-78	11-79
KENTUCKY														
ALLEN JOSEPH W SEBREE														
CLOVER OVERS FABIAN SANDRA	2703049	GRANDVIEW WISTARS FABIAN	583550	75	13327	576	299 1	751	33	96	33		09-79	11-79
CLOVER OVERS FABIAN AGNES	2712622	GRANDVIEW WISTARS FABIAN	583550	75	14211	560	279 2	785	33	98	37		01-79	11-79
CLOVER OVERS KMC ARABEL	2752255	KELLOGG MINNIES CHOICE	580204	77	11796	512	044 1	773	29	92	33		08-79	11-79
BERRYMAN JOHN STUART NICHOLASVILLE														
RIVERSIDE REX MARIE	2646196	LYRENE DUKE CORONATION REX	584831	74	16022	798	254 2	843	42	115	27	V79	04-79	11-79

(1) Herd Owner & Address / (2) Cow Names & Reg. No.		(3) Sire Name & Reg. No.		(4) Yr Bn	M	(5) Cows Record F	Av.das./no.	(6) Cow Index M	F	$	Rpt.	(7) Class	(8) Last Calv	(9) Date Summ.
ALABAMA														
BITTERSWEET FARM INC FRANKLIN														
RIPLEY FARMS TOP H MARIA	2703402	CLOVELLY TOP HORNET	575666	76	9887	434	305 1	752	20	78	36	D79	09-78	11-79
BITTERSWEET HORNETS CATHY	2704934	CLOVELLY TOP HORNET	575666	76	10214	406	305 1	761	17	74	36	V79	07-78	11-79
BITTERSWEET HORNETS FLORA	2704937	CLOVELLY TOP HORNET	575666	76	11649	480	168 2	814	20	82	39	D79	04-79	11-79
LYNNORTH CHOICE SILLY SALLY	2722853	KELLCGG MINNIES CHCICE	580204	76	9734	340	305 1	806	25	88	36	D79	10-78	11-79
BRUNDIGE FREEMAN H FULTON														
SHUFFETTS DAINTY HORNET	2681950	CLOVELLY TOP HORNET	575666	75	10624	485	258 2	784	23	84	38	D79	03-79	11-79
COOTS J L JR FINCHVILLE														
GREEN VALLEYS COR UNOBET	2498527	APPLEBROOK FAMES CCRPCRAL	557482	69	16314	682	305 3	753	23	82	41	V75	12-73	11-79
HIX REX SCOTTSVILLE														
PAT X ELDORADOS TISH	2527800	CLEVERLANDS GENERAL ELCORADO	552896	69	14436	629	299 5	851	37	108	44		11-76	11-79
HOCHSTETLER MELVIN L ALLENSVILLE														
U CREEK M SUPREMES PEARL	2046876	YELLCW CREEK JEWEL SUPREME	475595	60	14618	678	302 4	807	34	101	42	V66	12-66	11-79
PENNYRILE T H GENIE	2592160	CLOVELLY TOP HCRNET	575666	71	13239	570	303 5	978	31	108	44	D77	12-78	11-79
PENNYRILE D E DEE	2662522	SANCE HILL DOUBLE EMCRY	567336	72	12950	537	195 2	754	18	75	38		05-78	11-79
PENNYRILE T S DANA	2744128	MAURANA WIS TELESTAR	586731	76	10130	436	C68 1	831	37	107	32		08-79	11-79
HUGHES WOODROW H JR SCOTTSVILLE														
FOX RUN T C LITA	2181790	GAYCSO VIEW TCP CCMMAND	549235	61	15298	665	305 2	623	22	85	38		06-70	11-79
MCDOWELL RAYMOND & GORDON MAGNOLIA														
HORNBACK FARM CORPORALS SUE	2443151	APPLEBROOK FAMES CCRPCRAL	557482	67	16319	764	305 5	999	44	128	44	V75	04-75	11-79
LYRENE CLINT JUVENA	2564782	KELLCGG NANCES PRINCE	579650	71	14007	573	305 4	946	34	110	43	D74	09-77	11-79
NEWMAN CLAUDE B PHILPOT														
BEREA TOP COMMANDS DAWN	2271396	GAYCSO VIEW TOP COMMAND	549235	64	20223	970	305 3	1187	44	14C	42	E71	07-71	11-79
RICHEY JOY ANN	2291835	APPLEBROOK FAMES CCRPCRAL	557482	65	16151	799	305 4	827	37	107	43	A72	03-72	11-79
SANDE HILL EMORYS LASS	2466102	SANCE HILL DOUBLE EMCRY	567336	66	13811	589	304 6	865	21	86	46	V74	08-76	11-79
NEWMAN CLAUDE B JR PHILPOT														
BRANSTETTER FARM TOP DANIELLE	2591404	LYRENE TCP COMINO	574020	72	16647	618	305 2	870	23	89	40	V75	11-75	11-79
SUNNY VIEW JERRYS NADENE	2617110	WALKER FARMS JERRY	555991	72	13030	544	245 5	755	26	86	40	D75	09-78	11-79
SUNNY VIEW DB PAMALA	2676440	SUNNY VIEWS DARI BCURBCN	580663	74	14835	616	305 2	849	27	94	29	D77	08-78	11-79
SHUFFETT JEFF GREENSBURG														
SHUFFETTS KELLOGG KOMET	2709779	KELLCGG NANCES PRINCE	579650	76	15028	588	183 2	777	29	92	34		09-79	11-79
THOMPSON ROBERT W JR WILMORE														
MOCKING BIRD CORPORAL SNOWDROP	2510886	APPLEBROOK FAMES CCRPCRAL	557482	69	17603	786	305 2	754	27	68	37	V72	01-73	11-79
WORTHINGTON WALTER B MAYS LICK														
WAL JEAN VI CORPORAL	2473524	APPLEBROOK FAMES CCRPCRAL	557482	67	14450	548	303 5	784	16	74	44	V72	09-74	11-79
WAL JEAN EMORY F EDWINA	2582344	SANDE HILL DOUBLE EMCRY	567336	71	13511	558	281 3	848	20	84	42		03-76	11-79
LOUISIANA														
ADCOCK W M & SONS RAYVILLE														
GREEN FIELDS C RONDA	2283839	GAYCSO VIEW TOP COMMAND	549235	64	18162	707	302 2	1038	27	106	41	V68	06-71	11-79
BENNETT GERALD WAYNE JR ZACHARY														
PRICE BLACK FAYVORS LAHANA	2657816	HOUSLEYS DARI FAYVCR	580919	74	14841	566	305 2	752	26	86	36		10-78	11-79
CAPDEBOSCQ B J AMITE														
MYOWN PROGRESS PRINCESS	2636583	PINE VISTA PROGRESS	579973	73	16532	629	300 4	1137	32	120	39	D78	11-78	11-79
CAPDEBOSCQ MILTON J AMITE														
SHENMONT M CHOICE TESSIE	2718817	KELLCGG MINNIES CHCICE	580204	76	14419	616	305 1	845	34	103	35	D79	11-78	11-79
LAGREEN CHOICE BELLITA	2723947	KELLCGG MINNIES CHCICE	580204	76	14441	618	305 1	846	34	104	35	V79	11-78	11-79
CAPDEBOSCQ MR & MRS B J AMITE														
GOLDEN CAP TELESTAR FAYE	2723045	MAURANA WIS TELESTAR	586731	76	13953	602	283 1	792	35	101	34	D79	11-78	11-79
COOPER M J PRIDE														
HILL TERRAIN ADA BESSIE	2667320	NOLICHUCKEY T C TRANSFER	575859	74	13209	539	302 2	801	24	86	39		08-78	11-79
HILL TERRAIN ADA BETH	2667324	GRAIN MEADOW D FORTUNE	566944	74	13738	506	305 2	764	18	75	39		07-78	11-79
DE LEE DONALD RAY CLINTON														
JO MAR T H BOHN	2680142	CLCVELLY TOP HCRNET	575666	73	10550	404	288 4	763	12	67	42		01-79	11-79
GREEN BROS DAIRY INC BASTROP														
WALKER FARMS JERRY LUCEBA	2351652	WALKER FARMS JERRY	555991	65	15503	721	305 3	864	38	110	38		11-76	11-79
CONNORDEL CANDY EOLA	2647067	KELLCGG MINNIES CHCICE	580204	73	11781	525	305 1	834	35	104	36		05-76	11-79
LAGREEN HOLLIREX TAMMY	2676398	WELCCME FLASHS HOLLIREX	570735	74	13297	594	249 1	755	40	106	36		11-76	11-79
HOUEYE JOHN C ROSELAND														
BENIGN HOLLIREX CREEP HIRELING	2696936	WELCCME FLASHS HOLLIREX	570735	76	17588	725	236 1	966	45	127	36	D79	08-78	11-79
INGLEWOOD LAND & DEVELOPMENT CO ALEXANDRIA														
CLARKDELL EMORY PEARLITA	2600508	SANCE HILL DOUBLE EMCRY	567336	71	12639	508	305 2	830	20	83	39		07-76	11-79
JOHNSON M L MONROE														
BENIGN IRISHMANS KINKEJOU NIB	2243799	I C ROSEWOOD RCYAL IRISHMAN	536120	63	13100	547	302 5	825	23	87	40	D67	12-71	11-79
BENIGN IRISHMANS NICENE SAYSO	2394194	I C ROSEWOOD RCYAL IRISHMAN	536120	67	14512	579	305 7	928	23	93	41	D78	11-76	11-79
BENIGN EMORYS WENLEY BRAZEN	2579983	SANDE HILL DOUBLE EMCRY	567336	71	13354	490	301 4	819	13	72	44	A78	08-77	11-79
BENIGN EMORYS WOE BRUNELLA	2579989	SANDE HILL DOUBLE EMCRY	567336	71	13661	536	305 3	825	18	79	43	D76	12-76	11-79
BENIGN EMORY WISBY BLETILLA	2579998	SANDE HILL DOUBLE EMCRY	567336	71	13666	529	305 3	854	19	83	43	F78	08-76	11-79
KELLER CHRISTOPH JR ALEXANDRIA														
BELNEMUS BONANZA ELIZABETH	2195742	BELNEMUS BONANZA	558315	63	13881	640	301 5	864	36	108	35		03-71	11-79
KLEINPETER FARMS DAIRY INC BATON ROUGE														
KLEINPETER FARMS E RHEA	2590297	SANCE HILL DOUBLE EMCRY	567336	72	12781	463	305 4	844	12	72	44		01-78	11-79
L AND W NANCE MAY	2659829	NORGERTS ROYAL NANCE	533769	72	15044	549	301 4	814	10	67	44		08-78	11-79
KLEINPETER FARMS E ZORA	2665208	SANCE HILL DOUBLE EMCRY	567336	74	12602	466	305 2	778	13	69	40		12-78	11-79
KLEINPETER FARMS E QUEENITA	2701254	SANCE HILL DOUBLE EMCRY	567336	76	14346	762	132 1	862	32	102	35		06-79	11-79
KLEINPETER FARMS E NEDRA	2701258	SANDE HILL DOUBLE EMCRY	567336	76	13201	487	305 1	881	20	86	36		09-78	11-79
KLEINPETER FARMS E JOLENE	2710564	SANDE HILL DOUBLE EMCRY	567336	76	12648	470	305 1	782	17	75	36		07-78	11-79
LA STATE UNIVERSITY DAIRY DEPT BATON ROUGE														
CALHOUN CHOICE ALPHA	2712425	KELLCGG MINNIES CHCICE	580204	76	10056	460	252 1	771	30	93	35	D79	09-78	11-79
CALHOUN CHOICE NEMA	2723146	KELLCGG MINNIES CHCICE	580204	76	11067	435	261 1	855	30	98	35	D79	12-78	11-79
MILLS GILBERT C ZACHARY														
WILDERNESS FORTUNES LMP ELITE	2675606	GRAIN MEADOW D FORTUNE	566944	74	14460	575	292 2	753	20	78	39		01-79	11-79
MORRIS SAM BATON ROUGE														
FOXS RAE OF WAUKESHA	1892882	CURTISS CANDY BARB CURTISS	506873	58	14878	556	305 3	777	13	69	41	V63	11-62	11-79
NORTH LOUISIANA EXPERIMENT STATION CALHOUN														
CALHOUN HOLLIREX ALPHA	2654708	WELCCME FLASHS HOLLIREX	570735	74	15625	609	305 2	776	33	98	39		08-77	11-79
SIBLEY CLAYTON LEE PINE GROVE														
BENIGN EMORY WALLEAN BLUE	2596802	SANDE HILL DOUBLE EMCRY	567336	71	13374	533	278 4	787	17	76	44	D79	10-78	11-79
BENIGN FAVORITE TORINA HEMP	2716003	EDISTO FARMS FAVORITES BONUS	579585	76	13103	553	147 1	802	25	88	34	D79	12-78	11-79
STILLEY H S JR INDEPENDENCE														
POTTOCS GAYLEY	2504156	APPLEBROOK FAMES CCRPCRAL	557482	69	13577	491	305 2	807	24	87	40		11-74	11-79
PRICE BLACK HORNETS BETH	2694038	CLOVELLY TOP HCRNET	575666	74	13142	547	199 2	939	27	100	38		07-79	11-79
WADE JOHN H SR RAYVILLE														
MAURANA MASTERS GARDNOT	1955394	GARCENVILLE CHARITYS MASTER	385582	58	15819	728	297 4	784	26	88	42		06-70	11-79
WALKER M W ALEXANDRIA														
CLOVERLAND ELDORADO MARIE	2605956	CLEVERLANDS GENERAL ELCORADO	552896	72	16077	676	305 2	807	38	107	40		04-76	11-79
WARREN RONNIE AMITE														
LAGREEN NANCES PRINCE ALMA	2705210	KELLCGG NANCES PRINCE	579650	75	15496	622	305 1	981	37	117	35		02-78	11-79
WARREN TINA AMITE														
REBEL LAND TRANSFERS ADRIAN	2658436	NOLICHUCKEY T C TRANSFER	575859	74	16212	703	305 2	846	29	96	39		04-78	11-79
MAINE														
BLOUNT ROBERT WATERVILLE														
STAGHEAD MINNIES CHCICE JANET	2723549	KELLCGG MINNIES CHCICE	580204	77	15734	612	195 1	1017	38	120	30		04-79	11-79
BUBAR COREY M & SON SAINT ALBANS														
MAPLE ROW FAWN	2592316	KELLCGG MINNIES CHCICE	580204	71	14377	580	255 4	1062	36	120	43	V77	01-78	11-79
MAPLE ROW FAY	2597651	KELLCGG MINNIES CHCICE	580204	71	16209	656	286 5	1318	46	151	44	V78	03-79	11-79
MAPLE ROW FLETA	2617972	KELLCGG MINNIES CHCICE	580204	72	12238	522	305 1	765	29	91	35		06-75	11-79

(1) Herd Owner & Address / (2) Cow Names & Reg. No.		(3) Sire Name & Reg. No.	(4) Yr Bn	(5) Cows Record M	F	Av.das./no.	(6) Cow Index M	F	$	(7) Rpt.	Class	(8) Last Calv	(9) Date Summ.
MAPLE ROW FERN	2633453	KELLCGG MINNIES CHCICE	580204 73	12670	560	305 3	771	29	92	42	V78	11-78	11-79
MAPLE ROW FLO	2706671	KELLOGG MINNIES CHCICE	580204 76	14023	625	261 2	1023	41	125	39	D78	03-79	11-79
MAPLE ROW FAYNE	2728872	KELLCGG MINNIES CHCICE	580204 76	13508	585	290 1	824	30	96	35		12-78	11-79
MARKOWSKI MARGARET C WINTHROP													
PLEASANT HILL CHOICE LOUANN	2625813	KELLCGG MINNIES CHCICE	580204 72	16254	625	305 1	984	34	113	36		08-77	11-79
ROSS NATALIE H & ALTHEA L FREEPORT													
PLEASANT VIEW KAYRETTE	2602608	KELLCGG MINNIES CHCICE	580204 72	15108	519	079 1	834	22	86	33		03-74	11-79
ROZELLE ELWIN V KENDUSKEAG													
REX BETSINA	2166910	TAMWORTH P REX	533073 59	12647	562	227 2	666	35	106	26		03-63	11-79
UNIVERSITY OF MAINE ORONO													
UM CHOICE B HELENA	2706334	KELLCGG MINNIES CHCICE	580204 76	14112	724	234 2	913	41	118	37	V78	04-79	11-79
UM CHOICE B CATHY	2716526	KELLCGG MINNIES CHCICE	580204 76	14871	812	050 1	935	39	116	32		07-78	11-79
UM CHOICE K BRIDGET	2716528	KELLCGG MINNIES CHCICE	580204 76	11358	563	305 1	765	30	93	33	D78	09-78	11-79
MARYLAND													
BEARD EDWARD M WESTMINSTER													
UNICORN HOLLY HEIRESS	2622371	WELCCME FLASHS HOLLIREX	570735 72	13747	629	305 3	832	39	110	42		10-78	11-79
SANDAWAY D E ROBERTA	2679986	SANDE HILL DOUBLE EMORY	567336 75	13423	621	288 1	824	23	86	35		07-77	11-79
BROWN FRANK D JR PORT DEPOSIT													
MT ARARAT BRIGHT TZARINA	1980529	RCSEWOOD ROYAL BEACON	514133 59	15698	651	305 4	918	29	101	43	V66	03-67	11-79
CARROLL NINA R ELLICOTT CITY													
MANOR DEAR INITA	2175926	LANGWATER DEERSHORN	483126 62	14250	631	305 4	798	17	76	44		08-69	11-79
KILDAIRES G H IMPRINT	2217278	KILDAIRES GCLD HOOSIER	556786 63	14816	731	297 5	838	41	113	35	V67	10-72	11-79
MANOR PHILS INGRED	2397752	MANCR BUTTERFAT PHIL	567441 66	13849	719	304 4	847	48	123	36		07-73	11-79
CARSON JACOB B JR RISING SUN													
GREENHURST D E NINA	2604463	SANDE HILL DOUBLE EMORY	567336 72	14709	647	305 1	841	22	86	35	D75	04-74	11-79
GREENHURST D E HOPE	2606124	SANDE HILL DOUBLE EMORY	567336 71	19144	725	249 3	1082	19	98	42	D75	11-77	11-79
ROSEWOODS DOUBLE HAPPY	2618519	SANDE HILL DOUBLE EMORY	567336 72	17169	666	282 5	975	17	88	45	D76	03-79	11-79
CARSON STEVEN N RISING SUN													
LINDENHOF T DOM OLLY	2603976	LYRENE TCP DCMINO	574020 72	18136	689	305 5	870	16	80	44	D76	08-78	11-79
CLOVERLAND FARMS DAIRY INC PHOENIX													
GOLDEN HAVEN T DS JANA	2556427	WEE MANOR TCP DIVIDEND	579211 70	16183	616	280 3	1036	21	97	40	E78	04-77	11-79
SONNY ACRES T C SONYA	2589663	WEE MANOR TCP COMMAND	581091 72	18553	707	305 1	934	23	94	26	D78	05-77	11-79
HOOSIERLAND T C CHIEF T MY GAL	2592219	KELLCGGS T C CHIEF	579293 71	16798	747	304 3	1020	40	123	38	D74	03-77	11-79
SONNY ACRES T C TINKLE	2641129	WEE MANOR TCP COMMAND	581091 73	14708	596	211 2	935	25	97	30	V78	06-77	11-79
WEE MANOR T D DEEDIE	2649861	WEE MANOR TCP DIVIDEND	579211 72	16201	710	287 4	892	27	97	42	V78	12-77	11-79
DOWNEY FARMS INC WILLIAMSPORT													
DOWNEY MATT PAT	2564582	MAGNCLIA BELLYS MATT	576509 71	14335	615	256 3	847	23	88	32		05-76	11-79
ENGLAND T HOWARD NORTH EAST													
ENGLAND FARMS H HOLLY	2707426	CLOVELLY TOP HORNET	575666 75	13603	577	305 1	774	18	76	35	D79	03-78	11-79
ENGLAND FARMS W F AMY	2710143	GRANDVIEW WISTARS FABIAN	583550 76	13748	586	230 2	787	30	94	36	A79	05-79	11-79
ENGLAND FARMS MIN CHO GLAD	2731090	KELLCGG MINNIES CHCICE	580204 77	15436	650	191 1	981	40	121	35	V79	04-79	11-79
FREY CLETUS HAGERSTOWN													
ROCKY MAPLE TELESTAR SPECK	2717280	MAURANA WIS TELESTAR	586731 76	13894	709	211 1	846	43	116	34	V75	03-79	11-79
FREY HARRY L JR & SONS HAGERSTOWN													
ROCKY MAPLE F IRENE	2616269	HOUSLEYS DARI FAYVCR	580919 72	16920	763	298 3	967	41	121	42	V76	03-77	11-79
ROCKY MAPLE TELESTAR DORVEEN	2715894	MAURANA WIS TELESTAR	586731 76	15005	723	198 2	923	43	121	38		07-79	11-79
FREY STERLING HAGERSTOWN													
ROCKY MAPLE CHOICES OCTAVIA	2715902	KELLCGG MINNIES CHCICE	580204 76	14467	676	256 1	912	36	111	35	V79	01-79	11-79
GILLET ELESABETH INGALLS TANEYTOWN													
BIG CREEK FAY WOOLY	2689334	HOUSLEYS DARI FAYVCR	580919 75	18377	811	305 1	779	34	95	36	V75	09-79	11-79
WIN CREST HORNET JOJO	2725258	CLOVELLY TOP HORNET	575666 76	18350	776	305 1	945	25	97	36	V78	08-78	11-79
GUERNLAND ASSOCIATES RISING SUN													
GUERNLAND E GLAD	2576028	SANDE HILL DOUBLE EMORY	567336 71	12649	526	271 6	923	21	90	45	D79	07-79	11-79
HAWKER PAMELA IRENE MIDDLETOWN													
CROWN STONE HORNET FAIRY	2677638	CLOVELLY TOP HORNET	575666 75	12520	557	305 2	925	26	97	39		09-78	11-79
HULL JOHN H JR & HULL ILLONA G WESTMINSTER													
HULLSIDE TELESTAR HONEY	2688652	MAURANA WIS TELESTAR	586731 75	14293	646	304 2	885	40	115	38	D75	12-78	11-79
HULLSIDE CHOICES HELEN	2735227	KELLCGG MINNIES CHCICE	580204 77	14996	593	069 1	857	30	99	34		08-79	11-79
HULLSIDE CHOICES HESTER	2735229	KELLCGG MINNIES CHCICE	580204 77	13544	565	064 1	770	29	91	34		08-79	11-79
LEVEL SQUARE ASSOCIATES HENDERSON													
LEVEL SQUARE EMORY PEACHES	2721761	SANDE HILL DOUBLE EMORY	567336 75	15014	650	304 2	956	27	101	40	D78	10-78	11-79
LEVEL SQUARE EMORY SAP	2721762	SANDE HILL DOUBLE EMORY	567336 75	13836	550	260 2	759	14	65	40	V79	03-79	11-79
LEVEL SQUARE EMORY MA	2721763	SANDE HILL DOUBLE EMORY	567336 75	14469	637	260 2	802	22	84	40	D79	03-79	11-79
LEVEL SQUARE CHOICE HALO	2726213	KELLCGG MINNIES CHCICE	580204 77	13898	673	051 1	754	30	92	30		08-79	11-79
REIBLICH KARL F BALTIMORE													
STONE LANE PATS NECTAR	2272231	MELFIELD STEADFAST PATRICK	512193 64	9739	425	290 7	788	22	83	43	D67	12-72	11-79
SCHNEBLY JOHN B CLEAR SPRING													
CROWN STONE CHOICE GLITTER	2724123	KELLCGG MINNIES CHCICE	580204 76	16789	620	305 1	811	25	88	32	D75	12-78	11-79
SCHNEBLY SETH K CLEAR SPRING													
CROWN STONE CHOICE HAPPY	2727540	KELLCGG MINNIES CHCICE	580204 76	15542	719	144 1	783	31	95	34	V75	05-79	11-79
CROWN STONE CHOICE HESTER	2735989	KELLCGG MINNIES CHCICE	580204 77	15523	681	135 1	785	29	92	34	V75	06-79	11-79
SLATER JONATHAN E KNOXVILLE													
CROWN STONE CHOICE HYACINTH	2742149	KELLCGG MINNIES CHCICE	580204 77	11699	475	078 1	817	31	97	32		08-79	11-79
STONESIFER SYLVIA J WESTMINSTER													
SUN SET TOP COMMAND WANDA	2202517	GAYCSO VIEW TCP COMMAND	549235 63	13568	532	286 6	752	12	66	44		07-71	11-79
UNICORN ASSOCIATES UNION BRIDGE													
MANOR CHIEFS ANITA	2401003	YELLCW CREEK NOBLE CHIEF	528424 66	16317	683	282 11	960	31	107	47	D72	08-79	11-79
*UNICORN EMORY MYRA	2595424	SANDE HILL DOUBLE EMORY	567336 71	14930	577	305 4	922	19	87	44	V75	07-78	11-79
*UNICORN TOP LILLIAN	2701668	CLOVELLY TCP HORNET	575666 75	13716	644	257 2	753	25	85	39	V79	08-78	11-79
UNICORN MINNIES HANNAH	2760544	KELLCGG MINNIES CHCICE	580204 76	14811	630	118 1	895	32	104	34	V79	06-79	11-79
UNIVERSITY OF MARYLAND COLLEGE PARK													
U OF MD EMORY WILEEN	2649890	SANDE HILL DOUBLE EMORY	567336 73	15322	701	305 2	937	30	104	38		08-79	11-79
WILCOM STEVEN W FREDERICK													
WELCOME LAWN CHOICE NANCY	2722282	KELLCGG MINNIES CHCICE	580204 77	11329	507	183 1	803	30	95	34		04-79	11-79
MASSACHUSETTS													
APPLETON EST FRANCIS R JR IPSWICH													
APPLETON FARMS PHAREKA LUCKY	2102921	OLD HOMESTEAD C A B A PHAREKA	505970 61	13649	596	301 9	956	30	105	46		01-73	11-79
APPLETON FARMS PHAREKA OLLIE	2102922	OLD HOMESTEAD C A B A PHAREKA	505970 61	12194	520	301 6	782	20	79	45		08-70	11-79
APPLETON FARMS PHAREKA DOLL	2194777	OLD HOMESTEAD C A B A PHAREKA	505970 63	13199	568	274 7	844	24	89	46		01-72	11-79
APPLETON FARMS PHAREKAS GEMNA	2369216	OLD HOMESTEAD C A B A PHAREKA	505970 66	13125	537	305 3	758	16	72	41		12-71	11-79
APPLETON FARMS PHAREKA ANN	2414140	OLD HOMESTEAD C A B A PHAREKA	505970 67	14108	510	305 3	761	8	61	42		12-71	11-79
FORGES FARM INC PLYMOUTH													
FORGES PHAREKAS ALDA	2013115	OLD HOMESTEAD C A B A PHAREKA	505970 60	11253	474	253 5	750	19	76	44		02-67	11-79
FOWLES ELWYN M SOUTHAMPTON													
LYNBROOK M B H ANTONIA	1641690	MULHOCAWAY BUTTERFAT HOLLIREX	473982 52	15575	736	305 3	962	39	118	41	V60	08-62	11-79
MERIT F FERN	2433381	PINE VISTA FLINT	572073 67	15737	635	249 4	831	22	86	35		04-74	11-79
FOWLES ELWYN M & MERYL J SOUTHAMPTON													
SUNNYDELL LURCH PATSY	2440413	SUNNYDELL ADRIAN LURCH	571389 68	16840	713	296 6	803	25	88	38	D71	12-75	11-79
GLEASON RAY E NORTH ADAMS													
CLARKSBURG FOUR PINES ROSALIE	2328369	OLD HOMESTEAD C A B A PHAREKA	505970 65	13941	494	305 2	924	19	87	37		11-68	11-79
GOODFIELD CHESTER E HARDWICK													
EMCEE TOP COMMANDS TULIP	2265448	GAYCSO VIEW TCP COMMAND	549235 64	13887	573	284 7	762	16	72	46		03-73	11-79
CHOICE BONA OF HARDWICK	2588668	KELLCGG MINNIES CHCICE	580204 71	12151	495	270 4	757	26	86	43		07-76	11-79
M C HOLLY OF HARDWICK	2625577	KELLCGG MINNIES CHCICE	580204 72	15108	657	218 1	828	37	107	35		09-75	11-79
M C WENDY OF HARDWICK	2625584	KELLCGG MINNIES CHCICE	580204 72	13247	530	305 1	867	30	99	35		10-75	11-79
M C LOTTIE OF HARDWICK	2641409	KELLCGG MINNIES CHCICE	580204 73	13405	527	255 5	829	26	91	44		07-79	11-79

(1) Herd Owner & Address / (2) Cow Names & Reg. No.		(3) Sire Name & Reg. No.		(4) Yr Bn	M	(5) Cows Record F	Av.das./no.	(6) Cow Index M	F	$	(7) Rpt.	Class	(8) Last Calv	(9) Date Summ.
M C SUPREME OF HARDWICK	2697657	KELLCGG MINNIES CHCICE	580204	75	12415	532	296	2	805	30	95	4C	C9-79	11-79
M C TRUTH OF HARDWICK	2697658	KELLCGG MINNIES CHCICE	580204	75	13141	502	215	2	830	28	94	37	04-79	11-79
M C SHEILA OF HARDWICK	2744233	KELLCGG MINNIES CHCICE	580204	77	14106	556	C79	1	789	30	94	33	07-79	11-79
GOODFIELD LCRELEI HARDWICK														
M C LADY OF HARDWICK	2691450	KELLCGG MINNIES CHCICE	580204	75	12090	503	299	2	752	27	87	4C	10-78	11-79
GOODFIELD ROBERT G HARDWICK														
PHAREKAS STARLASSY CF HARDWICK	2194794	OLD HOMESTEAD C A B A PHAREKA	505970	62	12147	515	299	8	793	21	82	46	08-72	11-79
M C DUSTY OF HARDWICK	2625586	KELLCGG MINNIES CHCICE	580204	72	12620	509	298	5	827	27	92	45	11-78	11-79
M C NORANDY OF HARDWICK	2627934	KELLCGG MINNIES CHCICE	580204	72	14313	598	285	4	1003	38	115	43	02-79	11-79
GREAT HILL TRUST MARION														
GREAT HILLS NATALIE	2087235	NYALA MAJESTYS ACME	526294	61	16026	720	305	7	837	31	99	45	C4-70	11-79
GREAT HILLS INGA	2318738	OLD HOMESTEAD C A B A PHAREKA	505970	65	16956	682	305	3	945	19	89	42	A73	07-71	11-79
JORDAN DAIRY FARMS INC RUTLAND														
CLEIGHTON PHAREKAS AWECNT	2295713	CLD HCMESTEAC C A E A PHAREKA	505970	64	12088	533	295	7	750	20	77	46	07-74	11-79
KING DR ROBERT L WEST BROOKFIELD														
DREAMLAND PHAR P GRAY	2200904	OLD HCMESTEAD C A E A PHAREKA	505970	62	13271	550	303	6	884	19	85	45	D65	06-70	11-79
KOCH CHRISTOPHER C COLRAIN														
DREAMLAND CHOICE DIP MARIE	2699718	KELLCGG MINNIES CHCICE	580204	75	13418	611	287	1	865	35	106	35	D78	12-78	11-79
NORFOLK COUNTY AGRICULTURAL SCHOOL WALPOLE														
NORCOAGGIE SPARKLES SENSATION	2195532	CLD HCMESTEAD C A B A PHAREKA	505970	63	14037	658	305	1	766	21	8C	3C	07-65	11-79
O NEIL EDWARD C DUXBURY														
PATUXET JAY ELIZABETH	2117286	OLD HCMESTEAC C A E A PHAREKA	505970	60	12900	549	304	4	933	28	101	43	08-66	11-79
ROBERTSON ROBERT ASHFIELD														
WYNDALE SUCCESS OLGA	2541592	HANCVER HILL FAME SUCCESS	558237	68	15703	629	305	6	935	20	89	45	12-78	11-79
WELLS RUTH DYER CHARLTON CITY														
GAYVIL PHAREKAS CARCL	2105975	OLD HCMESTEAC C A B A PHAREKA	505970	61	17452	668	305	5	979	13	82	45	D65	09-69	11-79
WHITE FARMS INC TOPSFIELD														
ALFALFA FARMS PH MELODY	2243112	OLD HCMESTEAD C A B A PHAREKA	505970	63	14067	564	305	4	869	15	78	44	01-69	11-79
MERIT F BUTTER	2452637	PINE VISTA FLINT	572073	68	16732	762	305	2	821	33	10C	31	07-72	11-79
WILCOX WARREN R SHEFFIELD														
HILLROAD PHAREKAS LILAC	2196357	CLD HCMESTEAD C A B A PHAREKA	505970	62	13721	630	305	1	765	22	81	36	C7-65	11-79
MICHIGAN														
BEATRICE SYNDICATE HICKORY CORNERS														
LYRENE WISTARS BEATRICE	2525805	LYRENE MYRAS WISTAR	537680	70	17604	660	282	3	900	25	94	42	E75	09-74	11-79
BOSCH JOHANNES & SON ZEELAND														
RUSHCREEK S HAPPY	2170221	YELLCW CREEK JEWEL SUPREME	475595	62	14691	667	305	5	819	35	103	44	C2-7C	11-79
CAR DALE FARMS SAINT JOHNS														
CAR DALE ANITA NOLA	2567218	SANDE HILL DOUBLE EMCRY	567336	71	13993	578	273	4	852	21	88	44	C6-78	11-79
CAR DALE CHUM WILDA	2567227	SANDE HILL DOUBLE EMCRY	567336	71	15052	688	305	1	839	25	90	36	07-73	11-79
CAR DALE MARY MAY	2707959	SANDE HILL DOUBLE EMCRY	567336	76	15261	660	297	2	593	28	105	40	02-79	11-79
CAR DALE TESS SILK	2707964	CLOVELLY TOP HCRNET	575666	75	12508	525	C82	1	752	17	73	35	10-77	11-79
DENDELS ORCHARDS M C HEATHER	2711813	KELLCGG MINNIES CHCICE	580204	76	13240	600	250	2	809	31	97	4C	05-79	11-79
CARLTON CHUM CHOICE	2720109	KELLCGG MINNIES CHCICE	580204	76	16503	729	066	1	976	37	116	35	02-79	11-79
CAR DALE MINUET MILLY	2731971	KELLCGG MINNIES CHCICE	580204	77	15769	734	258	1	940	38	115	35	03-79	11-79
CAR DALE GLOSS JAWS	2731999	KELLCGG MINNIES CHCICE	580204	77	12735	587	130	1	806	30	95	35	07-79	11-79
CAR DALE DANDY CANE	2732001	KELLCGG MINNIES CHCICE	580204	77	13175	641	255	1	752	31	93	35	03-79	11-79
CAR DALE SHEILA TRIK	2732006	KELLCGG MINNIES CHCICE	580204	77	14385	723	188	1	853	37	108	36	05-79	11-79
CARY CHARLES V ALMA														
CARYS PIONEER CHEERS EDNAH	2568437	KELLCGG NANCES CHEER	576485	71	16528	703	297	5	892	21	88	4C	C6-77	11-79
CARYS PIONEER EMORYS TANYA	2628160	SANDE HILL DOUBLE EMORY	567336	72	16317	655	290	5	906	18	85	45	04-79	11-79
CARYS PIONEER MACS FERN	2669721	CARYS PICNEER EMORYS MAC	585953	74	17531	739	305	2	784	21	81	25	02-78	11-79
CARYS PIONEER CHOICES MIMI	2709748	KELLCGG MINNIES CHCICE	580204	76	15632	675	280	2	819	27	92	4C	03-79	11-79
CARYS PIONEER EMORYS PATSY	2723739	SANDE HILL DOUBLE EMORY	567336	77	16155	720	240	1	753	21	79	35	03-79	11-79
CARYS PIONEER MAVERICKS OPAL	2737810	OLYMPIC VIEW B MAVERICK	579953	77	16508	746	187	1	767	33	97	34	05-79	11-79
CARYS PIONEER MAVERICKS DINA	2742305	OLYMPIC VIEW B MAVERICK	579953	77	18195	808	145	1	861	37	110	34	06-79	11-79
CARY DAWN ALMA														
MILKY WAY EMORYS PAT	2714162	SANDE HILL DOUBLE EMCRY	567336	76	15658	685	240	2	756	17	74	35	C5-79	11-79
DELAMATER EDWIN & LENA GRAND LEDGE														
SPRING MEADOW J S TULIP	1991685	YELLCW CREEK JEWEL SUPREME	475595	59	14165	601	305	7	868	30	99	46	03-69	11-79
SPRING MEADOW FANCY TWANA	2665959	WELCCME WISTARS FANCY	583872	74	15264	683	285	3	772	27	89	35	C2-79	11-79
SPRING MEADOW MC TERRI	2728931	KELLCGG MINNIES CHCICE	580204	76	16680	659	201	1	876	28	97	34	03-79	11-79
SPRING MEADOW M C ROJA	2734008	KELLCGG MINNIES CHCICE	580204	77	14419	568	072	1	826	28	94	32	08-79	11-79
DENDEL JACK ALLEGAN														
KOSTERS GOLDEN PRINCESS	2181029	GCLCEN ACRES LINDYS MAGAR	551112	62	16266	827	305	7	933	52	135	37	V7C	01-73	11-79
POLLY ACRES WISTAR TAMMY	2318179	LYRENE MYRAS WISTAR	537680	65	15965	740	305	4	840	37	107	43	V70	09-70	11-79
DENDELS ORCHARDS P MELISSA	2466537	DENDELS ORCHARDS V PRINCE	573064	68	15503	675	304	3	872	34	105	37	V72	10-72	11-79
FROSTLAND CORPORAL CELIA	2687814	APPLEBROOK FAMES CCRPORAL	557482	73	24527	1067	277	2	1174	46	142	35	D76	C2-79	11-79
DENDELS ORCHARDS D E RUTH	2690775	SANDE HILL DOUBLE EMORY	567336	75	20130	855	295	1	814	21	83	36	V79	01-79	11-79
DENDELS ORCHARDS M C DOREEN	2713954	KELLCGG MINNIES CHCICE	580204	76	26156	1031	295	1	1301	46	150	34	V75	C1-79	11-79
DENDELS ORCHARDS CHOICE RUTH	2713955	KELLCGG MINNIES CHCICE	580204	76	18317	708	305	1	804	26	89	34	D75	12-78	11-79
DENDELS ORCHARDS FERN	2718449	KELLCGG MINNIES CHCICE	580204	77	17639	817	C56	1	786	34	10C	34	V75	08-79	11-79
DENDELS ORCHARDS M C PRINCESS	2729010	KELLCGG MINNIES CHCICE	580204	77	19347	769	135	1	879	30	100	34	D75	06-79	11-79
DRAKE JAMES & SONS COOPERSVILLE														
WOODWORTHS PRINCE NCRA	2466482	DENDELS ORCHARDS V PRINCE	573064	68	11447	450	299	2	776	32	96	33	01-72	11-79
DUDDLES THOMAS R & ARDITH E LAKE CITY														
TOMAR JESSICA	2600913	SANDE HILL DOUBLE EMCRY	567336	72	14433	521	283	2	776	9	63	4C	D76	C9-78	11-79
DUNN CARL & GAIL CEDAR SPRINGS														
SILVER BIRCH PRINCE AMELIA	2636144	DENDELS ORCHARDS V PRINCE	573064	71	14022	594	305	3	955	42	122	35		11-78	11-79
DUNN VERNON ROCKFORD														
RUSHCREEK SUPREME HCPE	1826783	YELLCW CREEK JEWEL SUPREME	475595	57	13682	651	305	4	831	38	108	43		C9-64	11-79
ELMWOOD FARMS FRANKENMUTH														
LYRENE PRINCES ROSEBUD	2486623	LYRENE MAY ROSE PRINCE	553667	68	17383	826	288	5	818	42	113	45	V75	06-76	11-79
ELMWOOD EMORYS GEM	2562784	SANDE HILL DOUBLE EMORY	567336	70	15288	620	305	3	905	21	89	42	D76	05-75	11-79
WILGEO D E ANGIE	2579282	SANDE HILL DOUBLE EMORY	567336	70	17829	682	305	2	1102	25	107	4C		01-75	11-79
OVILEA FARGOS ROSALEE	2714504	LYRENE FARGC	574026	76	16509	755	305	1	813	28	93	34	D75	C8-78	11-79
ELMWOOD TOP BONNIE	2719322	CLOVELLY TCP HCRNET	575666	76	12813	585	218	1	779	22	82	35	V79	03-79	11-79
FISH JAMES A & ALICE B HICKORY CORNERS														
LOCKSHORE B DAVINA	2350594	BURGERS PLACE BILLY	511244	65	18278	835	304	6	961	39	118	46	E73	04-73	11-79
LOCKSHORE T M W FALADA	2624622	LOCKSHORE T M WISTAR	580970	72	17478	691	305	2	761	18	75	35	D75	01-76	11-79
LOCKSHORE PAT ELSA	2663669	FALCCNS WISTAR PATRICIAN	583873	73	16429	657	305	4	823	21	84	41	V78	08-78	11-79
LOCKSHORE PAT TERRY	2663693	FALCCNS WISTAR PATRICIAN	583873	74	17075	751	252	4	859	31	100	41	D78	08-79	11-79
LOCKSHORE WINSTON JAMAICA	2667414	EBER LEA FARMS WINSTON	569288	74	18586	720	305	3	878	25	93	43	V78	02-78	11-79
LOCKSHORE FORTUNE FCLLY	2668492	LOCKSHORE FORTUNE	585722	74	18370	756	298	3	805	23	85	32	V75	08-78	11-79
LOCKSHORE LANCE LIZ	2724375	LOCKSHORE NANCE LANCELOT	569828	75	19614	754	241	3	790	8	63	38	V79	07-79	11-79
LOCKSHORE HORNET BETHELLE	2724391	CLOVELLY TOP HCRNET	575666	00	16860	620	291	1	769	12	67	36	V78	09-77	11-79
LOCKSHORE N P SNOWFLAKE	2729149	KELLCGG NANCES PRINCE	579650	76	19221	682	305	1	936	27	99	35		C8-78	11-79
LOCKSHORE CHOICE BETTY	2729153	KELLCGG MINNIES CHCICE	580204	76	17662	715	169	2	1014	32	112	35	D75	09-79	11-79
LOCKSHORE CHOICE LOUISE	2729157	KELLCGG MINNIES CHCICE	580204	76	14850	740	208	1	782	33	98	36	D75	04-79	11-79
LOCKSHORE CHOICE STEPHANIE	2729161	KELLCGG MINNIES CHCICE	580204	76	14469	670	253	1	755	27	88	36	A75	03-79	11-79
LOCKSHORE HORNET LORNA	2745760	CLOVELLY TCP HCRNET	575666	76	17774	759	263	1	903	21	89	36	V79	02-79	11-79
LOCKSHORE HORNET TALLAS	2745763	CLOVELLY TCP HCRNET	575666	76	20056	747	305	1	1079	22	102	35	V79	12-78	11-79
LOCKSHORE CHOICE FAN	2745766	KELLCGG MINNIES CHCICE	580204	77	14898	750	195	1	821	34	102	35	V79	05-79	11-79
FISH SUSAN HICKORY CORNERS														
LOCKSHORE CHOICE ELNA	2729150	KELLCGG MINNIES CHCICE	580204	76	17165	712	184	2	980	32	105	35	V79	09-79	11-79
FRAHM THOMAS FRANKENMUTH														
ELMWOODS CHOICE JUDY	2733580	KELLCGG MINNIES CHCICE	580204	76	13555	723	305	1	824	40	111	36	D75	C8-78	11-79

(1) Herd Owner & Address / (2) Cow Names & Reg. No.		(3) Sire Name & Reg. No.		(4) Yr Bn	(5) Cows Record M	F	Av.das./no.	(6) Cow Index M	F	$	(7) Rpt. Class	(8) Last Calv	(9) Date Summ.
HAASS ROBERT A NORTHVILLE													
FARM CREST SUPREME BROOKE	1804105	YELLCW CREEK JEWEL SUPREME	475595	57	11358	579	305 3	755	40	106	42	04-63	11-79
HARTWAY KENNETH RICHMOND													
SILVER BIRCH PRINCE FANCY	2636143	DENDELS ORCHARDS V PRINCE	573064	70	13655	642	283 5	939	46	127	40	04-79	11-79
HASSLER LEONARD SANDUSKY													
SANILAC CHIEF HOPE	2175095	YELLCW CREEK NCBLE CHIEF	528424	62	14220	575	303 3	800	26	89	42	08-66	11-79
HUDSON LEON DEAN BERRIEN CENTER													
MEADOW LANE TE ANNIE	2755211	MAURANA WIS TELESTAR	586731	77	12048	563	121 1	783	35	101	31	D79 C7-79	11-79
JENISON HAROLD L & SONS JENISON													
RUSHCREEK S SHELLEY	2175306	YELLCW CREEK JEWEL SUPREME	475595	62	14640	713	305 1	754	35	99	34	12-64	11-79
KAMPS DONALD BYRON CENTER													
KAMPLANDS J S SARA	1919000	YELLCW CREEK JEWEL SUPREME	475595	58	12326	595	269 4	764	40	107	43	C5-65	11-79
KIRKLIN STEVE KALAMAZOO													
*W HORNET TRUDY OF WALNUT MANOR	2672476	CLOVELLY TCP HCRNET	575666	74	14396	732	289 3	751	23	82	42	V79 03-79	11-79
FANCY NIDA OF WALNUT MANOR	2691429	WELCCME WISTARS FANCY	583872	75	16223	791	257 2	816	31	97	38	V79 04-79	11-79
MAPLE DAWN FARM SCOTTVILLE													
KELLOGG EMORY JOANNE	2519912	SANDE HILL DCUBLE EMCRY	567336	69	17313	802	305 6	814	29	94	45	V78 02-78	11-79
DENDELS ORCHARDS M E RUTH	2566550	SANDE HILL DOUBLE EMORY	567336	71	19709	903	305 5	1150	41	133	44	V78 03-78	11-79
KELLOGG T HORNET MARIAM	2628288	CLOVELLY TCP HCRNET	575666	73	18709	800	305 3	920	20	88	42	V78 11-77	11-79
KELLOGG EMORYS JANET	2628290	SANDE HILL DOUBLE EMORY	567336	72	16866	713	296 4	782	17	75	44	D76 C7-78	11-79
KELLOGG EMORY PENNY	2645389	SANDE HILL DOUBLE EMCRY	567336	00	19100	806	292 2	1035	28	107	40	V78 02-77	11-79
*KELLOGG TILLS MINNIE C	2673903	KELLCGG CORPCRALS TILL	587498	75	18019	724	243 3	902	23	92	34	V79 07-79	11-79
*MAP ACR EMORYS ZENNIA	2678941	SANDE HILL DOUBLE EMCRY	567336	74	16536	781	305 2	811	29	94	40	V79 08-78	11-79
MUNGLES EMORY BONS ANN	2686368	KELLCGG EMORYS BON	587601	75	19118	794	305 1	789	25	87	24	V78 05-77	11-79
KELLOGG CHOICES M E RUTH	2692445	KELLCGG MINNIES CHOICE	580204	75	14039	668	145 1	822	33	101	35	F79 06-79	11-79
KELLOGG T HORNET JANIE	2720501	CLOVELLY TCP HCRNET	575666	76	15774	652	305 1	827	15	75	36	V75 12-78	11-79
KELLOGG CHOICES TAFFY	2720515	KELLCGG MINNIES CHCICE	580204	76	14660	598	212 2	829	25	90	40	D75 07-79	11-79
KELLOGG CHOICE BONITTA	2720516	KELLCGG MINNIES CHCICE	580204	76	13328	596	305 1	786	28	91	36	D79 11-78	11-79
KELLOGG M CHOICE R CANDIE	2720518	KELLCGG MINNIES CHCICE	580204	76	13924	691	305 1	815	34	101	36	D75 10-78	11-79
KELLOGG CHOICES BARBARA	2720519	KELLCGG MINNIES CHCICE	580204	76	16896	835	270 1	1003	42	125	35	D79 02-79	11-79
KELLOGG ROBEY LONI	2720520	KELLCGG HOLLIREX RCBEY	588734	77	18827	959	266 1	934	48	129	21	V75 02-79	11-79
KELLOGG CHOICE JOANNE	2720521	KELLCGG MINNIES CHCICE	580204	76	13192	658	287 1	769	32	96	35	D79 C1-79	11-79
KELLOGG CHOICE JOAN	2720522	KELLCGG MINNIES CHCICE	580204	76	16546	882	277 1	578	46	129	35	D79 02-79	11-79
KELLOGG EMORYS JUDY	2738712	SANDE HILL DOUBLE EMCRY	567336	77	16847	758	117 1	828	24	88	35	V75 07-79	11-79
KELLOGG CHOICE PENNY	2752274	KELLCGG MINNIES CHCICE	580204	77	16119	802	218 1	895	37	111	35	D79 04-79	11-79
MAY WALDO E EATON RAPIDS													
LONGACRES CANDY	2148869	LONGACRES LEONAS KING	546271	61	15430	738	305 5	811	35	103	34	V67 C3-68	11-79
MICHIGAN STATE UNIVERSITY KELLOGG FARM HICKORY CORNERS													
SPRINGDALE SUPREMES VIVIAN	2041644	YELLCW CREEK JEWEL SUPREME	475595	58	14293	621	305 2	751	32	94	39	V64 C7-64	11-79
KAMPLANDS CANDIE	2077142	KAMPLANDS J S DIAGC	546376	60	17499	790	305 6	864	33	103	35	E69 12-71	11-79
KELLOGG SUPREME JANE	2203685	YELLCW CREEK JEWEL SUPREME	475595	63	17887	733	305 5	562	28	103	45	V70 02-71	11-79
KAMPLANDS DISPATCH CHEERIE	2255320	MULHCCAWAY BUTTERFAT DISPATCH	529773	63	18132	883	305 5	753	43	110	44	V70 06-71	11-79
SANDE HILL EMORYS TILLIE	2468006	SANDE HILL DOUBLE EMORY	567336	66	18126	783	305 6	898	23	91	45	V73 04-75	11-79
DENDELS ORCHARDS E LOU	2566551	SANDE HILL DCUBLE EMORY	567336	71	21347	939	305 2	1096	37	124	39	D73 08-74	11-79
KELLOGG EMORYS R CANDIE	2608910	SANDE HILL DOUBLE EMCRY	567336	72	20979	882	305 1	996	29	106	35	D75 07-74	11-79
MODDERMAN MARY ELLEN MARNE													
RIVER DALE ULALUME	2231187	YELLCW CREEK JEWEL SUPREME	475595	62	12987	630	305 7	847	43	116	45	11-73	11-79
PATTERSON HALLIE C & MAX J REED CITY													
HOMEWARD SUPREME M LINDA	2181180	YELLCW CREEK JEWEL SUPREME	475595	62	15643	785	305 3	1029	53	142	41	C8-70	11-79
PAVELKA THOMAS MICHAEL & ANDREW STANDISH													
MAP ACR EMORY PETRA	2716242	SANDE HILL DCUBLE EMCRY	567336	76	13640	536	176 2	792	15	73	38	D79 09-79	11-79
PETERSON EDWARD L KALAMAZOO													
PETERSON D EMORY JOYCE	2546221	SANDE HILL DCUBLE EMCRY	567336	70	13184	580	242 2	832	22	86	38	C3-74	11-79
PLEINESS HARLAN E SCOTTVILLE													
T AND TS MAGARITE	2149942	MAPLE DAWN MAGAR WADE	550956	62	16656	783	305 6	849	40	112	37	V70 10-71	11-79
SILVER BIRCH PRINCE TRACY	2532927	DENDELS ORCHARDS V PRINCE	573064	70	15314	758	305 4	858	45	120	39	V76 09-77	11-79
SILVER BIRCH PRINCE ESSIE	2532934	DENDELS ORCHARDS V PRINCE	573064	69	14337	555	305 4	791	25	87	38	D75 09-77	11-79
SILVER BIRCH PRINCE BECKY	2648086	DENDELS ORCHARDS V PRINCE	573064	71	14783	628	305 3	762	27	88	37	D75 05-77	11-79
PLEINESS SHERI SCOTTVILLE													
MAPLE DAWN FAYVOR VASE	2609657	HCUSLEYS DARI FAYVCR	560919	72	17078	614	300 3	763	15	71	42	V75 10-79	11-79
RADER HERMAN HOWARD CITY													
RADERS DOUBLE E HILDA	2609072	SANDE HILL DCUBLE EMCRY	567336	72	12934	530	305 3	784	16	74	42	D78 C8-77	11-79
RADERS TH RUTH	2662222	CLOVELLY TOP HCRNET	575666	74	13416	598	263 3	902	23	92	42	D78 04-79	11-79
RADERS CHOICE PUFFY	2725596	KELLCGG MINNIES CHCICE	580204	76	12768	573	142 1	768	28	90	33	D79 06-79	11-79
RADERS CHOICE CAMEO	2726891	KELLCGG MINNIES CHCICE	580204	77	13102	555	123 1	786	27	90	33	D79 06-79	11-79
RICH ACRES FARMS BURR OAK													
SILVER BIRCH PRINCE ROSIE	2535468	DENDELS ORCHARDS V PRINCE	573064	70	14295	707	305 2	1160	58	158	34	C5-78	11-79
RIGGLE ARCHIE SAINT LOUIS													
A RIGGLES FABIANS CONNIE	2659416	GRANDVIEW WISTARS FABIAN	583550	74	13523	715	218 2	800	43	113	38	06-79	11-79
ROTH ALLEN F LOWELL													
LONE OAK MINNIE FLASH BERTIE	2721285	KELLCGG MINNIES CHCICE	580204	77	11546	620	098 1	762	36	101	34	C7-79	11-79
SCHLICKER ELMER & GLENN FREELAND													
TRI VALLEY M C LUCKY	2727658	KELLCGG MINNIES CHCICE	580204	76	11484	531	305 1	808	31	97	30	11-78	11-79
TRI VALLEY MINNIES CHOICE LOU	2754824	KELLCGG MINNIES CHCICE	580204	77	11714	532	126 1	786	31	95	30	C7-79	11-79
SCHUTTE DAVID MCBAIN													
R JOS M CHOICE SHEILA	2721978	KELLCGG MINNIES CHCICE	580204	77	18832	857	134 1	951	36	113	34	06-79	11-79
SCHUTTE RICHARD MCBAIN													
LYRENE CLINT NELLIE	2548469	KELLCGG NANCES PRINCE	579650	70	17012	801	300 2	860	39	112	39	05-74	11-79
R JOS DEACONS NELL	2623056	LYRENE WISTAR DEACCN	582195	73	17775	882	305 3	1054	59	153	38	07-78	11-79
SCHWASS JAMES C SCOTTVILLE													
SPRINGDALE SENSATIONS DONNA	2174164	SPRINGDALE BETSYS SENSATION	551423	62	17506	761	305 7	1000	32	111	36	V66 C4-71	11-79
SPRINGDALE EMORY BRENDA	2572763	SANDE HILL DOUBLE EMORY	567336	71	16825	696	305 5	903	20	87	44	10-77	11-79
SPRINGDALE JAKE LORA	2690381	LYRENE CLINT JAKE	584832	75	19817	758	305 2	1111	28	112	27	C7-78	11-79
SPRINGDALE D EMORY LUELLA	2707775	SANDE HILL DOUBLE EMORY	567336	76	19927	729	245 2	1085	22	102	39	05-79	11-79
SPRINGDALE JAKES JOY	2716255	LYRENE CLINT JAKE	584832	76	20765	808	237 1	939	26	98	21	08-78	11-79
SPRINGDALE CHOICE MYRA	2716257	KELLCGG MINNIES CHCICE	580204	76	15500	673	197 2	786	30	94	39	08-79	11-79
SPRINGDALE MAVERICK BECKY	2738227	OLYMPIC VIEW B MAVERICK	579953	77	18585	922	164 1	845	45	119	33	05-79	11-79
SHOOK HAROLD QUINCY													
SILVER BIRCH NERDS MARVEL	2238458	FIRESIDE NERCS PRINCE	535209	63	15826	673	304 4	844	19	82	35	V65 10-68	11-79
SMITH ELTON R & GOOD JERRY E CALEDONIA													
MED O BLOOM PEER ALIX	237766C	MED C BLCOM SUPREME PEER	567550	66	16046	731	305 5	900	38	113	35	V72 05-74	11-79
BLACK CREEK ROWETTA	2622086	SANDE HILL DCUBLE EMORY	567336	72	14452	587	251 3	786	13	70	42	D75 08-78	11-79
MED O BLOOM CHOICE FARRAH	2735466	KELLCGG MINNIES CHCICE	580204	77	14583	676	089 1	768	29	91	34	D79 07-79	11-79
SMITH J ROY & ELTON R CALEDONIA													
MED O BLOOM SUPREMES TREVA	1882569	YELLCW CREEK JEWEL SUPREME	475595	58	13024	646	301 4	802	40	105	44	07-63	11-79
SMITH RANDY SUMNER													
D RANS D E JEWEL	2709757	SANDE HILL DCUBLE EMCRY	567336	75	14873	630	288 2	830	20	83	39	03-79	11-79
D RANS T H WILLIE	2753114	CLOVELLY TOP HCRNET	575666	77	17653	728	100 1	933	25	96	34	08-79	11-79
THUROW RICHARD IVAN JR SCOTTVILLE													
DIC BE JEWEL BETTY	2019920	YELLCW CREEK JEWEL SUPREME	475595	60	13952	648	305 4	905	41	117	43	C5-65	11-79
TURNER WILLIAM J & MAXINE HEMLOCK													
TURNER FARM SUPREME DORIS	1930417	YELLCW CREEK JEWEL SUPREME	475595	58	12632	663	305 5	849	48	124	43	12-66	11-79
TURNER FARM EMORYS DARA	2583621	SANDE HILL DOUBLE EMORY	567336	71	11926	516	305 4	764	16	73	43	07-76	11-79
TURNER FARM EMORYS LAURIE	2715241	SANDE HILL DCUBLE EMCRY	567336	76	12426	550	225 2	759	21	79	38	06-79	11-79
TURNER FARM EMORYS NETTA	2734852	SANDE HILL DCUBLE EMORY	567336	77	12265	466	167 1	754	19	76	33	05-79	11-79

(1) Herd Owner & Address / (2) Cow Names & Reg. No.	(3) Sire Name & Reg. No.	(4) Yr Bn	(5) Cows Record M	F	Av.das./no.	(6) Cow Index M	F	$	(7) Rpt. Class	(8) Last Calv	(9) Date Summ.
VILLWOCK CLARENCE H & SONS NILES											
CLARAMYS SUPREME CHARMANE 2047800	YELLCW CREEK JEWEL SUPREME	475595 60	14206	698	225 3	827 41	112 41			10-64	11-79
CLARAMYS DOUBLE VICKI 2604834	SANDE HILL DOUBLE EMCRY	567336 72	15276	664	305 3	1023 33	114 41			08-76	11-79
CLARAMYS DOUBLE AGGIE 2613496	SANCE HILL DOUBLE EMCRY	567336 72	15207	662	290 3	891 26	95 41			12-76	11-79
CLARAMYS HORNETS CARMEN 2665151	CLOVELLY TOP HCRNET	575666 74	16121	554	173 1	546 16	84 35			08-76	11-79
VOGT KENNETH R ALBION											
BROWN BRIAR FERNIES CHOICE 2737459	KELLCGG MINNIES CHCICE	580204 76	9213	485	231 1	791 34	100 35			03-79	11-79
WATSON WARREN E HEMLOCK											
WATSON SULTAN DORIS 2376521	LOCKSHORE MAGAR SULTAN	555398 66	13491	538	304 7	751 19	76 35			07-75	11-79
WATSON CAESAR DELL 2518202	WATSCN SULTAN CAESAR	576557 69	15085	625	305 6	965 30	106 36			01-79	11-79
WATSON D EMORY PHYLLIS 2589739	SANDE HILL DCUBLE EMCRY	567336 71	14544	581	305 5	975 23	96 45			10-78	11-79
WATSON D EMORY DECCA 2673952	SANCE HILL DOUBLE EMCRY	567336 74	13622	604	282 3	753 19	76 42			03-79	11-79
WATSON CHOICE TAFFY 2739500	KELLCGG MINNIES CHCICE	580204 77	12478	592	073 1	753 31	93 33			08-79	11-79
WITT ROY BYRON											
EMORYS QUEEN STAR 2616973	SANCE HILL DOUBLE EMCRY	567336 72	13536	567	285 4	790 20	88 41			09-77	11-79
WOOD RONALD M SCOTTVILLE											
MAPLE WOOD PET 2140463	YELLCW CREEK JEWEL SUPREME	475595 61	12251	522	305 5	779 29	92 44			11-68	11-79
MAPLE WOOD EMORYS TURTLE 2590278	SANDE HILL DOUBLE EMCRY	567336 71	14397	674	290 4	796 26	85 44			06-77	11-79
MAPLE WOOD T H PHOEBE 2719094	CLOVELLY TOP HORNET	575666 76	17099	751	131 1	833 21	84 34			07-79	11-79
WORDELMAN NORMAN THREE RIVERS											
WORDELMANS DOUBLE E CHER 2628704	SANCE HILL DOUBLE EMORY	567336 71	15132	604	293 4	907 18	85 43		V79	03-79	11-79
WORDELMANS DOUBLE E CHANDAR 2651979	SANDE HILL DOUBLE EMCRY	567336 72	16887	735	305 3	1146 33	122 42		V79	09-78	11-79
MINNESOTA											
ABRAHAMSON DAVID A BROWERVILLE											
DA MAR ELDORADO BARB BAMBI 2662544	CLEVERLANDS GENERAL ELDORADO	552896 74	16170	763	266 3	871 39	112 41		D76	04-79	11-79
ALDRICH GERALD H BUFFALO											
SILVER GABLES FATE 2699145	CLEVERLANDS GENERAL ELDORADO	552896 73	13192	565	300 4	810 31	97 44		D76	10-78	11-79
ANDERSON GLEN A & SONS LESTER PRAIRIE											
UP THE CREEK HORNETS STING 2730965	CLOVELLY TOP HCRNET	575666 76	15058	555	275 1	834 16	77 34			01-79	11-79
ANGSTMAN KENNETH W MORA											
GOLDEN HARVEST VALID LYNET 2565103	LINDLEY VALID	579441 71	16680	717	305 2	835 35	104 26		V75	01-75	11-79
*ANGSTMAN FARM MAGGIE 2587320	ANGSTMAN FARM JIMMY	582919 71	15493	596	241 3	938 31	105 32		V75	06-76	11-79
BACKES CARL H SAUK RAPIDS											
MAYWOOD ROAD QUANTITY KITTY 2666850	SCHWINGHAMER FARM QUANTITY	579362 74	15311	638	305 3	931 35	110 42		D78	10-78	11-79
MAYWOOD ROAD K M CHOICE AMY 2734440	KELLCGG MINNIES CHCICE	580204 76	13408	516	243 1	868 27	95 35			01-79	11-79
MAYWOOD ROAD M C GIGI 2734824	KELLCGG MINNIES CHCICE	580204 77	16774	675	063 1	1048 36	120 34			07-79	11-79
MAYWOOD ROAD M C GINNY 2735253	KELLCGG MINNIES CHOICE	580204 77	12495	567	154 1	806 30	95 35			04-79	11-79
BARLAU GORDON H & FAMILY NORWOOD											
*EVERGREEN FARM RITA 2678788	CLOVELLY TOP HCRNET	575666 75	13191	616	281 2	787 21	81 38		V78	01-79	11-79
EVERGREEN FARM ROYAL 2696267	SCHWINGHAMER FARM QUANTITY	579362 75	14370	700	245 2	786 40	108 39		A78	04-79	11-79
BERNING WALTER & SONS INC ALBERTVILLE											
GREEN WAVES T H JEAN 2723357	CLOVELLY TOP HCRNET	575666 76	16435	681	305 1	793 16	75 35			09-79	11-79
BERNING WILLIAM ELK RIVER											
GREEN WAVES T H RENE 2722043	CLOVELLY TOP HCRNET	575666 76	15741	659	305 1	773 15	72 35			10-78	11-79
BOLDTHEN DION R LE SUEUR											
SHARON MAPLES HOLLI TID 2677546	WELCCME FLASHS HOLLIREX	570735 74	12661	529	236 2	765 34	98 40			04-79	11-79
SHARON MAPLES TOP H VISION 2716183	CLOVELLY TOP HORNET	575666 76	10029	503	109 1	771 23	83 35			06-79	11-79
BOLDTHEN L A LE SUEUR											
WHITE OAK SLOPE KATE 2510561	CLEVERLANDS GENERAL ELDORADO	552896 69	12602	594	303 5	850 40	112 45			C7-77	11-79
CAPPO ART CHISHOLM											
U OF MINN GR R DENA 2626998	RCES MOR E DISTINCTION	548128 73	15491	589	305 3	788 21	81 42		D76	C9-78	11-79
DAHLHEIMER LOUIS F DAYTON											
DIAMOND CREEK H DOT 2716716	WELCCME FLASHS HOLLIREX	570735 76	16993	750	213 1	798 40	109 35			03-79	11-79
DALLENBACH MRS W J MORGAN											
*W J HORNET LINDA 2701996	CLOVELLY TOP HCRNET	575666 75	13382	564	289 2	859 20	84 40		V78	01-79	11-79
FORD FRANK W WINONA											
ROLLING RIDGE QUINTAL 1655236		421753 52	13436	592	305 2	822 31	98 24			C4-62	11-79
FORNER DONALD J CHASKA											
THREE CLIFFS FABIAN AVIS 2695169	GRANDVIEW WISTARS FABIAN	583550 75	11686	549	230 2	775 39	106 37		D78	04-79	11-79
THREE CLIFFS FABIAN AGNES 2695171	GRANDVIEW WISTARS FABIAN	583550 75	13188	521	272 2	871 34	105 38		D78	01-79	11-79
FORNER JANET M CHASKA											
THREE CLIFFS CHOICE CONNIE 2730551	KELLCGG MINNIES CHCICE	580204 77	13362	522	205 1	818 28	93 35			C3-79	11-79
GIEBENHAIN LYLE A NORWOOD											
GIEBENHAIN FARMS E NORMA 2670879	SANCE HILL DOUBLE EMCRY	567336 73	10885	441	238 4	854 24	90 42			06-79	11-79
HANKS GENE A WINNEBAGO											
OAKVALE CHOICE VERONA 2725041	KELLCGG MINNIES CHCICE	580204 77	13382	500	046 1	760 24	84 30			C8-79	11-79
HEINS RUSSELL & BERNICE EYOTA											
BERNELL K OLEETA 2710394	KELLCGG NANCES PRINCE	579650 76	14686	640	305 1	779 30	93 32		D78	03-78	11-79
HENNING ARLO MAYER											
WOODHILL TELESTAR CHARITY 2740482	MAURANA WIS TELESTAR	586731 77	10585	587	214 1	771 38	104 33			03-79	11-79
HENNING LAWRENCE WATERTOWN											
WOODHILL A AMBER 2717532	KELLCGG MINNIES CHCICE	580204 76	14536	643	297 1	898 32	104 33			12-78	11-79
WOODHILL B BALSAM 2745500	KELLCGG MINNIES CHCICE	580204 77	12954	662	226 1	843 36	106 32			02-79	11-79
JOHNSON GLENN E & DEBRA J MCDERMOTT BARNUM											
CLOVER GLEN JOY 2725231	PINE RIDGE LEES QUANTITY	589309 76	18492	722	109 1	808 26	90 17			06-79	11-79
CLOVER GLEN EVE 2726619	MAURANA WIS TELESTAR	586731 76	12845	534	152 1	800 34	101 33			04-79	11-79
LASKA RICHARD K WINONA											
LILAC HILL CHOICE PAMELA 2725625	KELLCGG MINNIES CHCICE	580204 76	14055	594	102 1	843 31	99 34		V79	C5-79	11-79
MELCHERT MARTIN GILBERT WACONIA											
PLEGROVSANT HORTY 2662817	SANDE HILL DOUBLE EMCRY	567336 73	13087	535	305 4	823 17	78 43		V78	10-78	11-79
MERCER WALTER D CHATFIELD											
GOOSE HILL HORNETS JEWEL 2685551	CLOVELLY TOP HCRNET	575666 75	13974	489	305 1	764 13	68 33			C1-78	11-79
MOLNAU FREDERICK JR & SONS COLOGNE											
MOLNAU FARM C COMET 2714860	KELLCGG MINNIES CHCICE	580204 76	12451	610	254 1	751 31	93 35			C1-79	11-79
OLSLUND JAMES BELTRAMI											
OLSLUND HL SHEILA 2692749	CLOVELLY TOP HCRNET	575666 75	14272	692	215 1	836 28	94 35			03-79	11-79
OLSLUND H M TENA 2736345	CLOVELLY TOP HCRNET	575666 76	14300	610	263 1	815 23	86 35			01-79	11-79
OPHOVEN EDGAR KIMBALL											
VIADUCT MABEL 1969339	NEW HOPE SNOW MANS KIM	490251 55	12972	639	281 6	795 37	104 38		V61	02-68	11-79
PIERSON NELS JR BUTTERFIELD											
PIERSONS FOREMOST C TERESA 2655478	GAYCSO VIEW FAMES FOREMOST	558793 74	17324	786	234 3	819 36	105 41			C5-79	11-79
PIERSONS KNP TERESAS TERRI 2724990	KELLCGG NANCES PRINCE	579650 76	16942	746	273 1	811 28	93 34			01-79	11-79
QUIE ALBERT H & WALKER KENNETH D DENNISON											
DONLO FARM CARMEN 2710378	MAURANA WIS TELESTAR	586731 75	12159	386	177 1	871 27	95 34			C4-79	11-79
DONLO FARM TOP CECLIA 2710385	CLOVELLY TOP HORNET	575666 75	11489	456	257 2	754 15	71 35		D78	03-79	11-79
DONLO FARM TH GRETCHEN 2743519	CLOVELLY TOP HCRNET	575666 76	12802	539	305 1	830 21	84 35			09-79	11-79
RAISANEN PAUL COKATO											
PIONEER LANE EMORYS FERN 2713139	SANCE HILL DCUBLE EMCRY	567336 75	13712	555	295 2	783 16	74 40		D78	12-78	11-79
SCHRUPP DAVID M & PAMELA A COLOGNE											
EMPIRE FARM CHERRY 2695930	MELCHERT FARMS DARI KINGSMAN	586126 73	14504	658	256 4	845 37	108 35		D76	C7-79	11-79
SCHRUPP FAMILY DAVID M & MELCHERT ALFRED & JONATHON A PAYNESVILLE											
MYOWN DEACONS PAM 2654130	LYREME WISTAR DEACCN	582195 74	15095	683	293 3	766 31	94 37		V78	07-78	11-79
EMPIRE FARM LOVELY 2737674	KELLCGG MINNIES CHCICE	580204 77	14845	621	091 1	872 34	105 32			C7-79	11-79
SKAAR CHRIS W & SONS HAYWARD											
PINE RIDGE SUCCESS LEAH 2612185	HANCVER HILL FAME SUCCESS	558237 72	16861	701	275 5	817 16	76 44		E78	05-79	11-79

(1) Herd Owner & Address	(2) Cow Names & Reg. No.	(3) Sire Name & Reg. No.	(4) Yr Bn	(5) Cows Record M	F	Av.das./no.	(6) Cow Index M	F	$	(7) Rpt.	Class	(8) Last Calv	(9) Date Summ.
SKAAR JAMES & FAMILY HAYWARD													
GOLDEN HART T HORNETS BEA	2708796	CLOVELLY TOP HORNET	75	12853	533	222 3	796	18	78	41		08-79	11-79
SMITH WILBERT H FARIBAULT													
SANFADAIR BELLBOY KITTY	2036941	FAIRLAWN WARRIORS BELLBOY	60	13792	625	305 3	932	39	116	38	D67	05-66	11-79
STENQUIST LARRY DALBO													
PLAINVIEWS BETHS BABY	2677564	SANDE HILL DOUBLE EMORY	00	12095	556	305 2	864	26	93	40		03-78	11-79
RED LEVEL MC BERTHA	2727305	KELLOGG MINNIES CHOICE	76	12650	590	055 1	829	31	98	34		03-79	11-79
STRAIN DALLAS & JAMES H BYRON													
JADE HILL ABALEENS CHRISIE	2734238	KELLOGG MINNIES CHOICE	76	11809	531	305 1	816	30	96	35		12-78	11-79
TENNIS PHIL & FAMILY HAYWARD													
ALCHRIST TOP UTAH	2708142	CLOVELLY TOP HORNET	75	14840	627	186 1	922	25	96	35		08-78	11-79
THOMPSON RAYMOND H & SYLVA WASECA													
THOMPSONS MAYMES MAVIS	2601430	SCHWINGHAMER FARM QUANTITY	72	16425	708	225 2	772	32	96	35	V76	06-76	11-79
TYRRELL DENNIS BROWERVILLE													
OAK CREST CHERIES NILA	2729033	KELLOGG MINNIES CHOICE	77	14053	605	202 1	869	30	95	35		03-79	11-79
OAK CREST HEMLOCKS NEVA	2762916	KELLOGG MINNIES CHOICE	77	13111	559	190 1	806	27	91	35		03-79	11-79
TYRRELL HOWARD T BROWERVILLE													
OAK CREST JACKIES NELIDA	2729040	CLOVELLY TOP HORNET	77	15650	641	303 1	865	19	83	35		12-78	11-79
ULLAND ARTHUR H AUSTIN													
SANFADAIR TOP COMMAND PEARLETT	2227281	GAYCSO VIEW TOP COMMAND	63	12543	448	297 5	520	12	77	44	A65	07-70	11-79
UNIVERSITY OF MINNESOTA GRAND RAPIDS													
U OF M L JEAN	2170677	YELLOW CREEK JEWEL SUPREME	75	13957	713	278 3	774	41	109	41	D66	06-69	11-79
U OF M O JULIE	2188520	YELLOW CREEK JEWEL SUPREME	62	14569	678	298 3	762	32	95	41	D66	06-67	11-79
U OF MINN GR G AGGIE	2298987	OLD HOMESTEAD C A B A PHAREKA	64	15374	706	248 2	849	25	91	35	D67	11-68	11-79
U OF MINN GR F ALIDA	2317917	OLD HOMESTEAD C A B A PHAREKA	65	14347	559	291 3	797	12	65	42	D69	01-69	11-79
U OF MINN GR M ANN	2317919	OLD HOMESTEAD C A B A PHAREKA	65	19087	685	305 3	1261	23	115	42	D67	10-69	11-79
U OF MINN GR R TAMMY	2679672	CLOVELLY TOP HORNET	75	15318	696	230 3	875	25	93	41	V78	07-79	11-79
U OF MINN GR A CANARY	2720344	KELLOGG MINNIES CHOICE	76	14721	600	227 1	826	27	92	34		08-78	11-79
U OF MINN GR E CACTUS	2720346	KELLOGG MINNIES CHOICE	76	15067	611	176 1	879	31	101	34		04-79	11-79
U OF MINN GR D CARMAN	2729819	KELLOGG MINNIES CHOICE	77	14532	628	305 1	835	31	95	35		12-78	11-79
U OF MINN GR D CAROLIN	2729823	KELLOGG MINNIES CHOICE	77	13872	585	237 1	807	29	94	34		02-79	11-79
U OF MINN GR D CHERUB	2729824	KELLOGG MINNIES CHOICE	77	13452	640	154 1	781	32	96	34		04-79	11-79
U OF MINN GR R CHICO	2729825	KELLOGG MINNIES CHOICE	77	16230	634	206 1	952	32	108	34		03-79	11-79
UNIVERSITY OF MINNESOTA SAINT PAUL													
DULUTH S PINNACLE	2240736	OLD HOMESTEAD C A B A PHAREKA	64	14326	616	305 2	804	19	79	40	D66	10-71	11-79
DULUTH J PIGEON	2271365	OLD HOMESTEAD C A B A PHAREKA	64	14372	725	238 4	798	26	92	43	D67	01-72	11-79
DULUTH PEANUTS PATCHES BULLETS	2287241	OLD HOMESTEAD C A B A PHAREKA	65	17464	726	305 1	786	18	77	32	V67	03-67	11-79
U OF MINN R PICADILLY CIRCUS	2606393	SANDE HILL DOUBLE EMORY	72	14885	620	237 2	755	14	69	35	D75	04-75	11-79
U OF MINN R EMORY SPUN SILVER	2622874	SANDE HILL DOUBLE EMORY	72	15887	706	300 3	979	27	102	42	A76	07-77	11-79
U OF MINN R BANKERS DREAM	2654395	WELCOME FLASHS HOLLIREX	73	15063	664	261 4	792	36	103	42	A78	06-79	11-79
U OF MINN R SILVERS MISTAKE	2683153	CLEVERLANDS GENERAL ELDORADO	72	15050	724	305 2	842	34	103	39	D78	09-78	11-79
U OF MINN R LEAVE ME ALONE	2694951	CLOVELLY TOP HORNET	75	14792	638	305 1	817	19	80	32	V78	10-77	11-79
U OF MINN R STINGING CHICKEN	2709579	CLOVELLY TOP HORNET	75	14572	701	262 2	808	26	90	38	V78	03-79	11-79
U OF MINN R SALS LIL ANGEL	2710557	KELLOGG MINNIES CHOICE	76	12854	716	305 1	888	42	118	35		11-78	11-79
U OF MINN R JOEY QUE	2710558	KELLOGG MINNIES CHOICE	76	13001	546	284 1	889	30	101	35		12-78	11-79
U OF MINN R GEORGIA GAL	2722198	CLOVELLY TOP HORNET	77	14626	645	213 1	758	17	74	33		03-79	11-79
U OF MINN R CHOICE KATHY	2737569	KELLOGG MINNIES CHOICE	77	14198	612	049 1	768	29	91	30		08-79	11-79
U OF MINN R CHOICE KORONIS	2737571	KELLOGG MINNIES CHOICE	77	16182	603	050 1	842	28	95	30		08-79	11-79
VERGIN JEROME BUFFALO													
RIDGEROLL N P JACKIE	2720777	KELLOGG NANCES PRINCE	76	17306	703	305 1	967	34	111	34		07-78	11-79
VOORHEES LEONARD & SONS DANVERS													
LENMAR LADYS FAY	2654182	HOUSLEYS DARI FAYVOR	73	16342	674	239 4	992	37	117	43	V76	08-79	11-79
LENMAR HORNETS PAULA	2692261	CLOVELLY TOP HORNET	75	13276	508	254 2	793	13	70	35	V78	03-79	11-79
LENMAR PRETTYS PRECIOUS	2724902	KELLOGG MINNIES CHOICE	76	14218	608	255 1	861	37	115	35		01-79	11-79
LENMAR CHAMPS MINNIE	2734985	KELLOGG MINNIES CHOICE	77	11475	454	040 1	776	25	92	33		08-79	11-79
WACHHOLZ EARL WINONA													
HILLDALE D E JOYCE	2607842	SANDE HILL DOUBLE EMORY	72	15642	644	305 2	929	22	92	40	D76	08-76	11-79
HILLDALE T H SHARON	2671680	CLOVELLY TOP HORNET	74	14444	651	305 2	846	24	89	39	V78	07-78	11-79
HILLDALE T H KAY	2671683	CLOVELLY TOP HORNET	74	15254	725	270 3	839	25	90	42	E78	03-79	11-79
WIRT RUSSELL J & FAMILY LEWISTON													
MAPLE LEAF ROSE GRATITUDE	2608291	LYRENE MAY ROSE PRINCE	72	19062	836	285 4	889	38	112	44	A75	02-79	11-79
OAK HOLLOW PETE COPETTE	2641703	WAGNERS S PETE	73	15764	642	275 4	760	19	77	35		03-79	11-79
MAPLE LEAF HORNETS GRACEROSE	2706595	CLOVELLY TOP HORNET	76	14877	727	209 2	822	28	93	40		06-79	11-79
MAPLE LEAF HORNETS MICKEY	2717629	CLOVELLY TOP HORNET	76	15854	659	305 1	814	20	82	35		08-78	11-79
		MISSISSIPPI											
AUSTIN W H WALLS													
AUSTIN FARMS BELLES BEST	2325945	GAYCSO VIEW FAMES BEST	64	14374	619	234 1	802	33	99	20		02-67	11-79
BRIDGEFORTH DAVID R & BARRY W NESBIT													
PLEASANT HILLS DAVES KEELY	2177519	GAYCSO VIEW FAMES CAVE	62	13281	585	305 5	845	33	102	36		07-70	11-79
PLEASANT HILL DAVES KAT	2304423	GAYCSO VIEW FAMES CAVE	64	15248	684	304 3	1090	45	135	33		11-69	11-79
CHAPMAN E F MAGNOLIA													
CLECO PATRICK CONNIE	2305485	RED LEVEL BEAUTY PATRICK	65	14247	555	290 6	1127	39	129	35		08-77	11-79
ECKFORD JAMES W STARKVILLE													
CUS GEE EMORY SUGAR	2656432	SANDE HILL DOUBLE EMORY	73	14868	601	298 3	819	23	86	38	D75	12-78	11-79
CHOICE SUGAR	2715017	KELLOGG MINNIES CHOICE	76	16046	604	305 1	807	29	94	30		10-78	11-79
GOWAN FRANK JR MCADAMS													
JAMES CANYON GENERALS BETTYLOU	2015889	HADDONS M GENERAL	59	10546	500	297 3	783	32	97	33		10-66	11-79
MCGEE WILLIAM H MISSISSIPPI STATE													
SUNNY LAND BONANZAS SASCHA	2371961	FRANCHESTER CECILIAS BONANZA	65	17128	740	295 7	771	31	94	45	V75	03-76	11-79
SUNNY LAND FLASHS VALLEY	2407694	MAGNOLIA FLASH CORINTHIAN	66	18792	723	304 7	861	29	97	45	D68	09-75	11-79
CUS GEE HOLLIREX MAYDETTE	2656448	WELCOME FLASHS HOLLIREX	73	17204	628	285 4	849	25	97	43	D76	03-79	11-79
MCGEE WILLIAM H & CUSTER EDWARD W STATE COLLEGE													
SUNNY LAND FLASHS NITA	2130037	MAGNOLIA FLASH CORINTHIAN	61	17637	723	302 3	805	36	104	42	D64	10-65	11-79
GAYOSO VIEWS F B MINA	2389002	GAYCSO VIEW FAMES BEST	66	17214	712	305 1	774	25	86	26	D72	03-72	11-79
CUS GEE PHAREKA ROSITA	2524731	OLD HOMESTEAD C A B A PHAREKA	69	16557	613	305 2	970	18	89	40	D72	09-72	11-79
MILLER MAX L GULFPORT													
TWIN PALM EMORY ASTER	2607808	SANDE HILL DOUBLE EMORY	72	12015	441	305 2	769	18	76	35		09-75	11-79
MISSISSIPPI STATE UNIVERSITY STATE COLLEGE													
MAGNOLIA BONANZA MAYBELLE	2247671	FRANCHESTER CECILIAS BONANZA	63	18424	751	305 3	785	27	90	42	V68	09-68	11-79
MAGNOLIA EMORY MAY	2605516	SANDE HILL DOUBLE EMORY	71	15638	591	305 5	886	18	83	45	D75	05-79	11-79
MAGNOLIA MINNIES DARIMOST	2729801	KELLOGG MINNIES CHOICE	76	14590	546	257 1	772	27	85	35	V79	09-79	11-79
MAGNOLIA CHOICE BLANCHE	2729810	KELLOGG MINNIES CHOICE	76	15994	637	305 1	848	33	102	34	D75	11-78	11-79
MAGNOLIA CHOICE PEARL	2729812	KELLOGG MINNIES CHOICE	76	14372	574	212 1	761	28	89	30		03-79	11-79
MAGNOLIA KELLOGG CHOICE MAYDET	2729816	KELLOGG MINNIES CHOICE	76	14805	567	217 1	778	28	91	30		03-79	11-79
MAGNOLIA CHOICE HATTIE MAY	2757510	KELLOGG MINNIES CHOICE	76	16638	576	059 1	910	29	101	33		08-79	11-79
QUAILES CREST FARM & DAIRY FERNWOOD													
QUAILES CREST D E HEI	2692688	SANDE HILL DOUBLE EMORY	72	12758	490	206 2	775	18	76	35		07-79	11-79
SCOTT MR & MRS EDWIN COLDWATER													
GEORGIA RIDGE G E MONITA	2590624	CLEVERLANDS GENERAL ELDORADO	71	16702	675	299 3	807	30	95	42		05-76	11-79
TURMAN W F & SON HORN LAKE													
TURMANS COLLEEN	1693446	FLINCO FARMS AVBS KING BEE	55	12242	583	305 6	813	40	110	36	V59	07-68	11-79
WALKER G B & SONS STONEVILLE													
WALKER FARMS PIPER NIMBLE	1079753	FLYING HORSE ROYAL PIPER	47	13920	708	305 3	965	57	144	34	V66	07-63	11-79
WALKER FARMS PIPER HALE SPOT	1396837	FLYING HORSE ROYAL PIPER	51	13913	631	305 3	913	44	122	34	E67	01-66	11-79
SONNY ACRES P THRUSH	1752501	GOLDEN GRANGE IDEAL PREDICTION	56	12694	541	289 6	842	31	99	36	V66	03-67	11-79
WALKER FARMS JERRY GLUCOSE	2266053	WALKER FARMS JERRY	64	13622	661	305 2	836	35	110	36	A67	10-67	11-79

(1) Herd Owner & Address / (2) Cow Names & Reg. No.		(3) Sire Name & Reg. No.		(4) Yr Bn	(5) Cows Record M	F	Av.das./no.	(6) Cow Index M	F	$	(7) Rpt.	Class	(8) Last Calv	(9) Date Summ.
WALKER FARMS JERRY GLENDORA	2328281	WALKER FARMS JERRY	555991	65	15067	634	305 3	622	28	93	38		12-70	11-79
MISSOURI														
ARROWOOD CYNTHIA PURSLEY SPRINGFIELD														
*PGF INVINCIBLE IMOGENE	2542908	P G F INVINCIBLE	579552	70	15682	689	305 3	939	38	115	32	V79	09-78	11-79
PGF CHOICE IONE	2704704	KELLCGG MINNIES CHCICE	580204	76	13058	604	198 2	798	34	100	35	D79	08-79	11-79
BARNHART ERIC O SPOKANE														
ALVIEW PRINCE GRETTA	2651482	KELLCGG NANCES PRINCE	579650	74	15330	681	305 3	786	31	95	41	A78	04-78	11-79
BIERBAUM BROS AUGUSTA														
BIERBAUMS LILLIAN CYNTHIA	2739132	KELLCGG MINNIES CHCICE	580204	77	14495	609	063 1	849	30	98	33		08-79	11-79
BIERBAUM MICHAEL AUGUSTA														
MIKES BEAUTY QUEEN	2732325	KELLCGG MINNIES CHCICE	580204	77	14890	793	147 1	891	41	116	34		06-79	11-79
BRAYTON LINDSEY & ZELLA BUTLER														
LIN ROSE COMET C STAR	2701243	MAURANA WIS TELESTAR	586731	76	11675	494	250 2	815	33	100	38	V79	03-79	11-79
DAVIS ROBBY VERONA														
DAVISS TOP MELTA	2690390	CLOVELLY TOP HCRNET	575666	75	15811	750	213 2	840	33	102	35	E79	07-79	11-79
HART LANE HORNETS CARMEN	2706947	CLOVELLY TOP HORNET	575666	75	14442	687	269 2	756	25	85	39	V79	03-79	11-79
DAVISS TOP MELBA	2719490	CLOVELLY TOP HORNET	575666	76	17122	660	212 1	829	16	77	34	V79	04-79	11-79
P G F CHOICE MARTHA	2722535	KELLCGG MINNIES CHCICE	580204	76	16114	706	305 1	987	39	120	34	D79	11-78	11-79
J MAR NELL TELESTAR DENISE	2728462	MAURANA WIS TELESTAR	586731	77	16076	684	119 1	862	34	105	33	V79	07-79	11-79
DAVIS WILLIAM K VERONA														
FLO RAYS J LYNDIA	2343225	GRAYCE FARMS FCREMCSTS JESTER	559484	65	18534	690	263 3	903	21	85	42	D69	08-69	11-79
ESTES JERRY SCOTT ROGERSVILLE														
BOEUF VALLEYS KNP LOVELY	2715278	KELLCGG NANCES PRINCE	579650	75	13235	585	191 2	798	30	95	38		04-79	11-79
FRANKENBACH MARLA R HANNIBAL														
GEO MARS DOM MAC MAUDE	2642392	GEO MARS SAINT DOM MAC	585183	73	15449	654	275 4	926	30	103	35	D79	03-79	11-79
FRANKENBACH ROBERT HANNIBAL														
CHAMP DIVIDENDS FELCIA	2564563	SUNESLOPE CHAMP DIVIDEND	576656	70	14784	456	298 6	787	26	91	44	V74	01-79	11-79
FRANKENBACH WENDELL L & MARJORIE L PALMYRA														
HILL LAKES LAURIE	2691646	KUHTZDALE CARRIES NANCE	585187	75	15131	598	305 1	791	23	84	24		08-78	11-79
GATES SANDRA MESSER CAIRO														
*SAM E JOS FOREMOST LEEANN	2539073	GAYCSO VIEW FAMES FCREMOST	558793	70	14399	603	277 6	763	28	90	45	V77	05-79	11-79
SAM E JOS PRINCE HOLYNN	2654146	KELLCGG NANCES PRINCE	579650	74	20003	865	305 2	1339	59	171	35	V78	11-77	11-79
TIMBER RIDGE BART SHANNAH	2688083	GRANDVIEW WISTARS BART	585136	74	16576	727	305 2	1009	45	130	35	V79	05-78	11-79
HARRIS LEE & SON CARTHAGE														
LEE RU LP HOLLY	2704881	PRINCE OF LEE RU	584712	72	16130	656	305 1	815	30	96	22		02-76	11-79
KASTENDIECK CARL E BILLINGS														
CLOVERDELLS ANNS BUNNY	1840593	SUNNYMEDE HCRNETS SPECIAL	502177	57	13567	673	301 7	753	33	96	41	V65	10-67	11-79
CLOVERDELLS BRETTAS BELLE	2676647	CLOVELLY TOP HCRNET	575666	74	16341	751	300 3	851	25	91	42	V79	09-79	11-79
CLOVERDELLS SUGARS SHERIL	2693562	CLOVELLY TOP HCRNET	575666	75	18275	822	295 2	1052	31	113	35	V79	07-78	11-79
KASTENDIECK PAUL A BILLINGS														
CLOVERDELLS SOPHIAS SUNNIE	2676651	CLOVELLY TOP HCRNET	575666	74	18004	835	305 3	1059	35	115	42	V79	11-78	11-79
MESSER MR & MRS SAMUEL CAIRO														
TIMBER RIDGE PRINCE TWINKLE	2707315	KELLCGG NANCES PRINCE	579650	76	16379	679	305 1	882	34	106	35	V79	09-79	11-79
PARROTT SAMUEL H KNOB NOSTER														
J MAR NELL P FORTUNES AMY	2691220	J MAR NELL PRINCE FCRTUNE	586544	75	15456	631	305 2	780	22	82	28	D79	07-78	11-79
PURSLEY R W & W J SPRINGFIELD														
P G F CHOICE BEAUTY	2761372	KELLCGG MINNIES CHCICE	580204	77	14680	594	047 1	858	30	95	33	A79	09-79	11-79
PURSLEY RAY W SPRINGFIELD														
P G F INVINCIBLE INELLA	2530021	P G F INVINCIBLE	579552	68	14811	654	305 2	831	35	104	28		07-78	11-79
P G F TRANSFER IDAL	2691533	NOLICHUCKEY T C TRANSFER	575859	75	17094	719	264 2	896	28	98	35	V79	03-79	11-79
PGF CHOICE PRIDE	2704708	KELLCGG MINNIES CHCICE	580204	76	13947	653	185 2	509	39	115	38	A79	08-79	11-79
SCHABBING CHARLES E CAPE GIRARDEAU														
RAMSEY CREEK KNP CANDY	2708913	KELLCGG NANCES PRINCE	579650	75	16457	729	305 1	891	34	106	34	D79	08-78	11-79
SCHABBING MICHAEL CAPE GIRARDEAU														
RAMSEY CREEK KNC ESTER	2731876	KELLCGG MINNIES CHCICE	580204	77	15074	664	115 1	891	34	106	35	D79	07-79	11-79
SCHABBING WILLIAM H CAPE GIRARDEAU														
RAMSEY CREEK KNP BELLE	2657132	KELLCGG NANCES PRINCE	579650	74	13982	678	281 4	625	38	108	43	A79	04-79	11-79
RAMSEY CREEK KNP DORITA	2708917	KELLCGG NANCES PRINCE	579650	75	14804	656	165 1	800	31	96	34	D79	05-79	11-79
RAMSEY CREEK KMC JUDY	2731878	KELLCGG MINNIES CHCICE	580204	77	15021	685	141 1	877	35	107	35	D79	06-79	11-79
SUNNYMEDE FARMS INC BISMARCK														
HOWELLS SUNNYMEDE NANCY	2037977	SUNNYMEDE HCRNETS SPECIAL	502177	60	12422	568	305 5	819	26	90	35	V68	07-68	11-79
UNGER LELAND NEW HAVEN														
LEE VIS B TOPSY	2674702	GRANDVIEW WISTARS BART	585136	74	14072	623	305 2	823	37	106	35	D78	03-78	11-79
*LEE VIS A F C ELSA	2680937	APPLEBROOK FAMES CCRPORAL	557482	74	14620	596	269 3	792	24	86	42	V78	04-79	11-79
UNIVERSITY OF MISSOURI COLUMBIA														
FOREMOST SARGES EGRETTE	1861318	PRE EMINENT SARGE	424136	57	13303	623	257 8	825	41	112	40	V65	C7-70	11-79
FOREMOST EMORY N BEAUTY	2576765	SANDE HILL DOUBLE EMORY	567336	71	13021	504	302 2	862	19	83	40	D74	02-75	11-79
FOREMOST EMORY H BRIDGET	2593883	SANCE HILL DOUBLE EMORY	567336	71	11731	457	247 3	820	23	86	42	C77	01-77	11-79
FOREMOST EMORY C Q ROSE	2659920	SANCE HILL DOUBLE EMORY	567336	73	13722	509	305 4	570	19	90	44	D79	10-78	11-79
FOREMOST TOP HORNET MIMOSA	2681872	CLOVELLY TOP HCRNET	575666	75	14391	606	305 2	979	27	102	40	V79	C7-78	11-79
TIMBER RIDGE PRINCE AMANDA	2710439	KELLCGG NANCES PRINCE	579650	76	14904	593	305 1	813	27	91	34	D79	11-78	11-79
FOREMOST CHOICE N H NETORIA	2730250	KELLCGG MINNIES CHCICE	580204	77	13915	668	084 1	782	32	97	34		07-79	11-79
VIETEN DAVID LESLIE														
COVE VIEW HORNET MAVIS	2692334	CLOVELLY TOP HCRNET	575666	75	10338	495	305 2	803	24	87	39		09-79	11-79
WIRSIG EUGENE H & BARBARA A DEEPWATER														
CRYSTAL SPRING SARGENT FRANKE	2648569	LYRENE DUKE SARGENT	582196	73	15449	556	305 3	802	21	82	32		12-77	11-79
MONTANA														
BECKER HERMAN BALLANTINE														
BECKER FARMS NANCES TAFFY	2296594	NORGERTS ROYAL NANCE	533769	65	16984	766	303 7	843	23	88	46	E74	12-76	11-79
BECKER FARMS TH JULIA	2693701	CLOVELLY TOP HCRNET	575666	75	15433	694	286 3	837	18	80	42	V78	01-79	11-79
BECKER FARMS TH TIFFANY	2704539	CLOVELLY TOP HCRNET	575666	75	18480	785	229 2	1136	29	115	35	D78	05-79	11-79
BECKER FARMS NP VALIE	2704540	KELLCGG NANCES PRINCE	579650	75	17244	818	305 1	905	38	113	34		09-78	11-79
BECKER FARMS MC FEDELLA	2716465	KELLCGG MINNIES CHCICE	580204	76	14533	675	302 1	871	33	104	34		12-78	11-79
BECKER RUSSELL D BALLANTINE														
BECKER FARMS CHOICES JENNIE	2728076	KELLCGG MINNIES CHCICE	580204	76	14974	723	118 1	806	32	98	34		C6-79	11-79
GROSSKOP FRED BILLINGS														
GOLDEN CHARM FAMES COLLEEN	1481404	WESTERN GLOW ROYAL FAME	365219	52	16516	870	285 3	1074	49	140	36	V60	05-62	11-79
NEBRASKA														
BEHRENS GAYLE E MEAD														
GAY ACRES HORNETS BETSY	2698388	CLOVELLY TOP HCRNET	575666	75	11597	437	303 1	763	14	70	35		02-77	11-79
BREMER DUANE A PALMYRA														
PLEASANT ACRES H LUCY	2538069	CLOVELLY TOP HCRNET	575666	70	11929	472	302 3	779	14	71	40	V74	C7-74	11-79
CHAPMAN JAMES E NORTH BEND														
CEDAR GROVE HORNETS FAME	2688784	CLOVELLY TOP HCRNET	575666	75	14005	630	186 1	776	20	79	35		08-78	11-79
CHAPMAN THOMAS E NORTH BEND														
CEDAR GROVE OPTIMISTS PENNY	2297678	BROWNIES FARMS OPTIMIST	549342	64	15443	618	305 5	903	18	85	43	D66	11-71	11-79
FAIRLEY ANDY ALICE & TIMOTHY FAIRBURY														
FAIRLEY FARM F V DEB	2615020	HOUSLEYS DARI FAYVCR	580919	72	15847	764	209 5	890	41	116	44	V78	07-79	11-79
FAIRLEY FARM F V DINA	2669260	HOUSLEYS DARI FAYVCR	580919	74	15810	717	214 3	769	31	94	41	V78	06-78	11-79
FAIRLEY FARM T P DAWN	2722715	MCDCNALDS TOP PILOT	585588	76	13803	560	088 2	801	17	76	36		06-79	11-79
FAIRLEY LEA FAIRBURY														
FAIRLEY FARM T P SUET	2693436	MCDCNALDS TCP PILCT	585588	75	12892	555	205 2	814	19	80	37	V78	07-79	11-79
FAIRLEY FARM T P ROXY	2715382	MCDCNALDS TCP PILOT	585588	76	14430	616	305 1	818	20	82	31		10-78	11-79
GRABOUSKI PAUL F BEATRICE														
GREENVIEW HELENS GEM	2064081	BOEFLES MAJESTY KING	530072	58	14082	581	305 3	689	33	105	30		02-67	11-79

(1) Herd Owner & Address / (2) Cow Names & Reg. No.		(3) Sire Name & Reg. No.	(4) Yr Bn	(5) Cows Record M	F	Av.das./no.	(6) Cow Index M	F	$	(7) Rpt.	Class	(8) Last Calv	(9) Date Summ.
HAYS RICHARD A ODELL													
HAYSETTS ELDORADOS MELANIE	2626391	CLEVERLANDS GENERAL ELDORADO	552896 73	17054	695	261 5	1052	36	120	45	D79	07-79	11-79
HAYSETTS FAYVORS DORRIE	2680470	HOUSLEYS DARI FAYVOR	580919 75	16120	637	219 3	781	25	86	42	D78	08-79	11-79
HAYSETTS HORNETS RAMONA	2680863	CLOVELLY TOP HORNET	575666 75	14704	590	246 2	842	17	79	40	D78	07-78	11-79
HAYSETTS HORNETS CHIME	2699863	CLOVELLY TOP HORNET	575666 76	14795	570	193 2	851	16	78	35	D79	07-79	11-79
HAYSETTS HORNETS JANE	2699866	CLOVELLY TOP HORNET	575666 76	13952	592	241 2	789	18	77	40	D79	04-79	11-79
HAYSETTS HORNETS GEM	2699873	CLOVELLY TOP HORNET	575666 76	13874	598	305 1	777	18	76	35	V79	07-78	11-79
HAYSETTS TELESTARS COLETT	2699875	MAURANA WIS TELESTAR	586731 75	13445	628	240 2	830	37	107	38	D79	04-79	11-79
HAYSETTS TELESTARS JINI	2699878	MAURANA WIS TELESTAR	586731 76	13387	592	247 2	625	34	102	38	D79	04-79	11-79
HAYSETTS TELESTARS LEILA	2715519	MAURANA WIS TELESTAR	586731 76	14219	676	076 1	823	39	109	33		11-78	11-79
HAYSETTS PILOTS PAULA	2715527	MCDONALDS TOP PILOT	585588 76	14174	609	288 1	763	19	77	33	V79	01-79	11-79
HAYSETTS HORNETS REDA	2715530	CLOVELLY TOP HORNET	575666 76	14051	575	182 2	804	18	78	35	V79	08-79	11-79
HAYSETTS PILOTS JOLLY	2715535	MCDONALDS TOP PILOT	585588 76	14011	574	274 1	750	17	73	33	D79	01-79	11-79
HAYSETTS CHOICES DORCAS	2715537	KELLCGG MINNIES CHOICE	580204 76	12862	594	302 1	770	31	94	36	D75	12-78	11-79
HAYSETTS HORNETS CLOVER	2715539	CLOVELLY TOP HORNET	575666 76	13748	616	305 1	788	20	80	36	V79	09-78	11-79
IMIG FARMS SEWARD													
IMIG FARMS DARI HONEY	2639958	HOUSLEYS DARI FAYVOR	580919 73	13775	595	305 4	799	32	98	44	E75	11-78	11-79
GAY ACRES LEADERS MONICA	2673275	NANCES LEADER OF MAPLE VUE	573968 74	14009	512	247 3	998	20	94	41	V79	06-79	11-79
HAPPY HOLLOW MC SALLY	2730543	KELLCGG MINNIES CHOICE	580204 77	12801	541	099 1	813	32	95	35	D79	07-79	11-79
HAPPY HOLLOW MC ORPHA	2730545	KELLCGG MINNIES CHOICE	580204 77	11847	434	064 1	762	25	85	35		08-79	11-79
IMIG FARMS HORNETS JOY	2731475	CLOVELLY TOP HORNET	575666 76	13352	591	305 1	831	24	88	36	D79	10-78	11-79
PFEIFFER ROBERT D ARLINGTON													
PFEIFFER LEADER DAISY	2678066	NANCES LEADER OF MAPLE VUE	573968 74	14123	581	255 3	786	15	73	35		03-79	11-79
WITTSTRUCK MR & MRS DWAYNE & FAMILY MARTELL													
WITTS END HORNET DELILAH	2685829	CLOVELLY TOP HORNET	575666 75	16758	764	285 1	862	23	89	35		07-78	11-79
NEW HAMPSHIRE													
DUNNING H S WALPOLE													
VALLEY FARMS LORRETTES LUCILLE	2647311	SANDE HILL DOUBLE EMORY	567336 74	12161	532	260 4	754	20	78	43	D77	06-79	11-79
VALLEY FARMS PRIDES PETUNIA	2658122	KELLCGG NANCES PRINCE	579650 74	14156	591	305 3	966	35	113	41	D77	10-78	11-79
VALLEY FARMS MISSYS MYRA	2732843	KELLCGG MINNIES CHOICE	580204 77	13186	656	085 1	834	37	107	32		07-79	11-79
STUART JAMES A MERRILL JOHN C & HOLMES JAMES B STRATHAM													
STUARTCLAN CHOICE TEVIS	2733598	KELLCGG MINNIES CHOICE	580204 76	14639	638	305 1	872	33	104	30		11-78	11-79
NEW JERSEY													
AUKEMA OWEN SUSSEX													
CIRCLEVIEW PHARAS EVA	2226696	GUERNSEY LAND PHARAOHS PHARAOH	546559 63	13883	593	305 4	808	28	93	43		04-70	11-79
BENNETT CLARENCE F SWEDESBORO													
JUNIORS BUTTERFAT DOREEN	1838043	MULHOCAWAY BUTTERFAT HOLLIREX	473982 57	13356	654	290 12	833	37	107	46		08-71	11-79
CONOVER MRS CLIFFORD L HIGHTSTOWN													
CONOVERS STEADFAST MELBA	1572801	MARS STEADFAST OF MERCER	449100 54	15556	759	305 1	799	42	112	24	V60	05-60	11-79
HOFFMAN TERRENCE W CALIFON													
HOFFMAN HOLM MELLISSA	2731308	MAURANA WIS TELESTAR	586731 76	14366	629	305 1	1061	45	133	33		10-79	11-79
LASLOCKY EST S R RIVERSIDE													
FORWARDS MILLSIDE ROSALIA	1831396	COLBYS FORWARD	524304 57	11976	578	236 4	767	33	97	35	D62	08-65	11-79
FORWARDS MILLSIDE M CASTELL	1912683	COLBYS FORWARD	524304 58	15077	766	305 1	836	41	113	24	D62	02-61	11-79
FORWARD CASTELL OF MILLSIDE	1939204	COLBYS FORWARD	524304 59	12786	636	305 2	882	44	120	31	A62	01-63	11-79
FORWARDS MILLSIDE ANNA	1975236	COLBYS FORWARD	524304 59	12670	651	305 3	927	49	130	34	D62	08-64	11-79
FORWARDS FERN OF MILLSIDE	2033022	COLBYS FORWARD	524304 60	13464	624	305 2	898	42	118	31		11-63	11-79
FORWARDS MILLSIDE MERTENSIA	2033031	COLBYS FORWARD	524304 60	13043	609	305 2	805	39	108	31		04-64	11-79
FORWARDS MILLSIDE LILLY	2082365	COLBYS FORWARD	524304 61	15030	813	305 1	902	51	131	25		08-63	11-79
FORWARDS MILLSIDE ROSALIE	2208869	COLBYS FORWARD	524304 63	12264	612	305 1	872	46	122	25		01-65	11-79
MYERLYN FARM ELMER													
MYERLYN PH PRIX	2271885	OLD HOMESTEAD C A & A PHAREKA	505970 64	12664	583	305 7	863	23	89	46		01-74	11-79
MYERLEA GOLDEN HILMAS	2551930	MYERLEA DARIMOST GOLDEN	577115 70	13404	629	275 6	768	31	94	36		08-78	11-79
MYERLYN EMORY BOUQUET	2584865	SANDE HILL DOUBLE EMORY	567336 71	12615	574	249 5	808	17	77	45		01-79	11-79
MYERS HARRISON & ELIZABETH WOODSTOWN													
MYERLEA AUDIT HOLLOW	2413527	MYERLEA PHAREKA AUDIT	569703 66	12947	591	288 6	840	31	99	36		07-74	11-79
SCOTT EDWARD JR LAFAYETTE													
NJES PHAREKA CHA MIMI	2346388	OLD HOMESTEAD C A & A PHAREKA	505970 65	13372	572	256 7	763	18	75	46		07-74	11-79
TANIS JACOB AUGUSTA													
IDEALS SUPERIORS MELANIE	1667781	IDEALS SUPERIOR	448080 53	17193	869	305 4	1248	70	181	35	V69	01-68	11-79
IDEALS SUPERIORS BETTY MAY	1766865	IDEALS SUPERIOR	448080 54	16097	900	305 1	789	55	130	30	D62	10-63	11-79
IDEALS SUPERIORS SALLY	1833981	IDEALS SUPERIOR	448080 55	14513	854	305 4	778	63	140	39	V67	02-67	11-79
IDEALS SUPERIORS PHYLLIS	1871526	IDEALS SUPERIOR	448080 56	15125	778	305 2	801	50	123	35	V67	03-68	11-79
IDEALS SUPERLINES DULCETTE	1871529	IDEALS SUPERLINE	473225 56	17178	849	305 5	835	39	110	42	V69	11-69	11-79
IDEALS SUPERIORS ROSEANNA	1871532	IDEALS SUPERIOR	448080 56	14868	772	305 5	853	53	131	40	V67	06-70	11-79
IDEALS SUPERIORS GLEE	1871536	IDEALS SUPERIOR	448080 56	18793	980	305 3	1053	66	162	36	V66	03-65	11-79
IDEALS SUPERIORS PEGGY	1871538	IDEALS SUPERIOR	448080 57	15193	876	305 5	919	71	161	40	E69	09-70	11-79
IDEALS SUPERIORS ELEN	1934164	IDEALS SUPERIOR	448080 57	14832	778	305 3	753	47	116	38	D63	08-65	11-79
IDEALS SUPERIORS CALLA	1935462	IDEALS SUPERIOR	448080 56	14699	747	304 6	856	50	127	41	V69	05-70	11-79
IDEALS SUPERIORS CHERYL	1945494	IDEALS SUPERIOR	448080 57	14680	733	305 3	789	45	115	38	V66	11-65	11-79
IDEALS SUPERIORS LA RUBY	1953735	IDEALS SUPERIOR	448080 57	14364	725	286 5	765	45	114	40	D62	03-69	11-79
IDEALS SUPERIORS CHARM	1956679	IDEALS SUPERIOR	448080 57	14775	838	305 5	827	62	142	40	V69	06-69	11-79
IDEALS SUPERIORS CHARLOTTE	1992451	IDEALS SUPERIOR	448080 57	15231	813	305 2	798	52	126	35	V63	10-66	11-79
IDEALS SUPERIORS HEROINE	2007594	IDEALS SUPERIOR	448080 57	14665	898	305 4	853	73	159	39	E69	02-71	11-79
IDEALS PARAMOUNTS NIGELLA	2039229	IDEALS PARAMOUNT	528680 58	15469	832	266 7	778	49	120	39	E67	07-71	11-79
WESCOTT LLOYD B ROSEMONT													
WILLOW SPRING H B PEARLETTE	1584035	MULHOCAWAY HONEYMOON BUTTERFAT	424946 53	14580	789	305 4	798	53	127	34	E65	01-65	11-79
MULHOCAWAY HOLLY TRUE BLUE	1871693	MULHOCAWAY BUTTERFAT HOLLIREX	473982 57	14575	616	305 7	913	29	101	45	A65	06-67	11-79
MULHOCAWAY HOLLY TEXTURE	1880270	MULHOCAWAY BUTTERFAT HOLLIREX	473982 58	13896	689	305 4	829	39	110	43	E65	05-64	11-79
MULHOCAWAY HOLLY DAINTY	2072021	MULHOCAWAY BUTTERFAT HOLLIREX	473982 61	14144	633	294 4	789	27	90	43	V67	09-67	11-79
NEW MEXICO													
HANDLEY DAVID E VEGUITA													
*ADOHR LAFAYETTE JULIE	2369192	HIGH MEADOWS JOLLY LAFAYETTE	557896 65	14560	621	289 4	764	23	83	41	V74	10-73	11-79
SANDES LUCKY STAR	2583994	SANDE HILL DOUBLE EMORY	567336 71	16013	618	305 4	962	23	95	44	D77	10-77	11-79
VEGUITA D E MERRY	2591056	SANDE HILL DOUBLE EMORY	567336 72	16592	630	304 5	1037	24	102	45	D75	06-78	11-79
MARI MAC Q CHARITY	2591842	MARI MAC K QUINTA	583674 71	18116	652	305 3	908	18	85	30	E78	09-78	11-79
VEGUITA HOLLY CHELSEA	2694788	WELCOME FLASHS HOLLIREX	570735 75	18122	855	305 1	751	44	112	36	D78	09-79	11-79
VEGUITA D E KITTY	2708722	SANDE HILL DOUBLE EMORY	567336 74	19121	759	305 1	963	24	97	36	D78	10-78	11-79
VEGUITA CHOICE COLLETTE	2747687	KELLCGG MINNIES CHOICE	580204 77	14536	587	123 1	787	27	90	36		06-79	11-79
HANDLEY RALPH C VEGUITA													
VEGUITA DE JANIE	2713375	SANDE HILL DOUBLE EMORY	567336 76	17358	670	305 1	897	20	87	36		10-78	11-79
VEGUITA CHOICE PRISCILLA	2731247	KELLCGG MINNIES CHOICE	580204 76	17163	748	305 1	894	35	108	36		11-78	11-79
MCPHERSON RON & JOYCE BOSQUE													
FAR WEST B BAMBI	2612624	OLYMPIC VIEW A BANNER	572639 72	14706	611	240 4	776	22	82	42	D77	08-79	11-79
GOLDEN GEM BANNER LIBBY	2638100	OLYMPIC VIEW A BANNER	572639 73	14606	608	253 5	792	23	84	43	V78	08-79	11-79
GOLDEN GEM MAV DORA	2669050	OLYMPIC VIEW B MAVERICK	579953 74	16176	644	305 3	996	34	113	42	D77	11-78	11-79
GOLDEN GEM MAV GRETCHEN	2691405	OLYMPIC VIEW B MAVERICK	579953 75	14668	733	285 3	839	46	120	42	V78	02-79	11-79
PAREO JORDAN C VEGUITA													
BYE GEORGE D LOIS	2272782	BYE GEORGE DIABLO	530085 64	14054	533	305 1	769	25	86	24	D67	01-71	11-79
PRICE BLACK FARMS ARREY													
PRICE BLACK PROSPECTORS MIRTH	1780354	ADOHR PRETORS PROSPECTOR	465100 56	15763	644	298 4	833	31	98	35	V70	09-69	11-79
PRICE BLACK PRINCES ARTLESS	2023827	ELMWOOD FARMS CHIPS PRINCE	463153 60	14812	612	268 8	864	33	103	46	V70	08-73	11-79
PRICE BLACK PRINCES KALMA	2025683	ELMWOOD FARMS CHIPS PRINCE	463153 60	15021	577	257 6	854	27	94	45	V68	05-71	11-79
PRICE BLACK PRINCES KUBILEE	2033620	ELMWOOD FARMS CHIPS PRINCE	463153 60	25314	1193	305 2	1826	89	246	40	V68	09-67	11-79
PRICE BLACK PRINCES GLADYS	2033634	ELMWOOD FARMS CHIPS PRINCE	463153 60	15146	648	240 3	812	34	101	42	V67	05-68	11-79
CEDAR MANOR PIPERS ISABELL	2300823	CHAMP PIPER OF CEDAR MANOR	558781 64	16390	621	295 3	797	21	82	32	D68	10-69	11-79

(1) Herd Owner & Address / (2) Cow Names & Reg. No.		(3) Sire Name & Reg. No.		(4) Yr Bn	(5) Cows Record M	F	Av.das./no.	(6) Cow Index M	F	$	(7) Rpt.	Class	(8) Last Calv	(9) Date Summ.
PRICE BLACK BILLYS A DEAR	2313856	BURGERS PLACE BILLY	511244	65	15829	612	305 4	773	20	75	44	V71	01-74	11-79
PRICE BLACK BRUCES STARITA	2343516	PRICE BLACK KUBILEES BRUCE	567333	65	17166	663	291 2	813	28	93	34	D68	12-68	11-79
PRICE BLACK M BILLIES MIRTH	2361412	PRICE BLACK MELISSAS BILLIE	564350	66	16391	716	259 4	827	36	105	35	V71	06-71	11-79
PRICE BLACK NANCES MAY	2361435	NORGERTS ROYAL NANCE	533769	66	15831	629	296 5	817	20	82	45	V74	11-73	11-79
PRICE BLACK BRUCES A JUDA	2460764	PRICE BLACK KUBILEES BRUCE	567333	68	15765	615	247 5	823	26	91	35	D71	04-75	11-79
PRICE BLACK BRUCES EVELIN	2473206	PRICE BLACK KUBILEES BRUCE	567333	68	17291	700	235 3	966	34	111	37	D71	12-72	11-79
MANOR PRETTY JULIE	2560757	MANOR PRINCE	578583	70	16367	739	138 1	798	31	96	26	V75	11-72	11-79
PRICE BLACK BOBS ELLIE	2590098	PRICE BLACK KUBILEE MISTER	BOB579895	71	15833	590	303 3	814	21	83	36	D74	11-75	11-79
PRICE BLACK BOBS A JEWELITE	2603130	PRICE BLACK KUBILEE MISTER	BOB579895	72	16665	602	305 1	812	21	83	31		05-74	11-79
PRICE BLACK FABIANS ESTHER	2639788	GRANDVIEW WISTARS FABIAN	583550	73	16535	654	298 4	1079	48	139	42	V77	12-78	11-79
PRICE BLACK FABIANS PHILA	2639821	GRANDVIEW WISTARS FABIAN	583550	73	14502	639	305 1	801	39	108	34		12-75	11-79
PRICE BLACK FABIANS LAHANA	2651190	GRANDVIEW WISTARS FABIAN	583550	74	15600	638	107 1	855	38	110	34		02-76	11-79
PRICE BLACK FABIANS A JEWEL	2654818	GRANDVIEW WISTARS FABIAN	583550	74	15791	562	252 2	919	32	105	38	D77	05-77	11-79
PRICE BLACK FABIANS A PAT	2656566	GRANDVIEW WISTARS FABIAN	583550	74	14555	617	262 4	850	38	109	42	F77	05-79	11-79
PRICE BLACK FABIANS C EVELINA	2657811	GRANDVIEW WISTARS FABIAN	583550	74	16063	570	279 1	827	30	97	34	A77	07-76	11-79
PRICE BLACK FAYVORS TRICIA	2682608	HOUSLEYS DARI FAYVOR	580919	75	19837	801	305 2	1055	41	127	41	A77	05-78	11-79
PRICE BLACK HORNETS DOREN	2696994	CLOVELLY TOP HORNET	575666	75	15436	583	214 2	854	18	81	40		05-78	11-79
PRICE BLACK HORNETS CHRIS	2696998	CLOVELLY TOP HORNET	575666	75	15815	625	204 2	962	23	95	40		06-79	11-79
PRICE BLACK HORNETS KATIE	2696999	CLOVELLY TOP HORNET	575666	75	14443	672	296 2	750	27	87	40		03-78	11-79
PRICE BLACK SULTANS ESTHER	2697027	WOODACRES SULTAN	573658	75	20555	850	305 1	823	26	91	35		02-78	11-79
PRICE BLACK CHOICES MIRA	2707668	KELLOGG MINNIES CHOICE	580204	76	13830	666	305 1	783	35	101	35		09-78	11-79
PRICE BLACK CHOICES DORIS	2707673	KELLOGG MINNIES CHOICE	580204	76	14557	673	293 1	934	41	119	36		12-78	11-79
PRICE BLACK CHOICES LARTHALIA	2707678	KELLOGG MINNIES CHOICE	580204	76	15463	710	305 1	912	39	115	36		08-78	11-79
PRICE BLACK EMORYS AJANE	2711133	SANDE HILL DOUBLE EMORY	567336	76	15238	525	305 1	904	16	82	36		11-78	11-79
PRICE BLACK EMORYS URSULA	2717006	SANDE HILL DOUBLE EMORY	567336	76	14122	565	186 1	861	22	87	36		04-79	11-79
PRICE BLACK BONUS BERYLIE	2717012	EDISTO FARMS FAVORITES BONUS	579589	76	12982	527	127 1	756	19	76	34		06-79	11-79
PRICE BLACK CHOICES ANA	2723412	KELLOGG MINNIES CHOICE	580204	77	12007	503	197 1	783	28	91	36		04-79	11-79
PRICE BLACK EMORYS DORIS	2728396	SANDE HILL DOUBLE EMORY	567336	77	13151	561	114 1	783	20	80	35		06-79	11-79
PRICE BLACK CHOICES VIGOROSA	2730761	KELLOGG MINNIES CHOICE	580204	76	17224	724	305 1	1032	38	121	36		09-79	11-79
PRICES BERNALILLO DAIRY BERNALILLO														
PRICE BLACK FABIANS GINGER	2655353	GRANDVIEW WISTARS FABIAN	583550	74	11486	511	305 2	793	38	106	37		07-77	11-79
THATCHER GEORGE W ALBUQUERQUE														
BYE GEORGE D LOUISA	2381539	BYE GEORGE CIABLO	530085	66	16034	618	305 1	912	30	102	25		11-70	11-79
NEW YORK														
ALEXANDER HAROLD E UNION SPRINGS														
SUNNYSIDE T H HAZEL	2690057	CLOVELLY TOP HORNET	575666	75	15190	669	256 2	798	20	81	35		03-79	11-79
AXTELL CHRISTEL RIPLEY CORTLAND														
RIPLEY FARMS FORTUNE PAT	2434209	YELLOW CREEK S FORTUNE	528754	67	14736	713	300 8	758	43	111	46	D75	01-79	11-79
BELLINGER ARTHUR AMSTERDAM														
CANYONS CHOICE PRINCESS	2593860	KELLOGG MINNIES CHOICE	580204	71	10404	417	074 1	754	26	86	30		11-76	11-79
BOHNER BROS LYONS														
PINE GROVE DUANE CHOICE BRITE	2623327	KELLOGG MINNIES CHOICE	580204	72	9241	424	260 3	780	32	96	41		04-77	11-79
CALHOUN JOHN E & SONS HOOSICK FALLS														
MAPLE LEAF FARM ALPHA C FAYE	2578523	KELLOGG MINNIES CHOICE	580204	71	12088	518	288 4	805	28	92	43	D74	04-77	11-79
CARR DEWEY FERNDALE														
CARRLANDS PHAREKA INKY	2311563	OLD HOMESTEAD C A E A PHAREKA	505970	65	12631	564	242 4	776	21	80	44		11-70	11-79
CARRLANDS PHAREKA ICON	2335644	OLD HOMESTEAD C A E A PHAREKA	505970	65	15949	695	305 1	994	29	106	36		05-67	11-79
CARRLANDS PHAREKA IMAGE	2335647	OLD HOMESTEAD C A E A PHAREKA	505970	65	12502	480	303 2	788	13	70	40		06-68	11-79
CARRLANDS KIMOR MARTHA	2502896	HANSENAREA KIMOR	575101	69	14147	633	305 2	762	34	98	29		08-72	11-79
CARRLANDS KIMOR MAYME	2513092	HANSENAREA KIMOR	575101	69	14588	671	305 2	887	41	116	28		11-73	11-79
COON BROS AMENIA														
ELDORADOS SEPASCOT TOODLES	2450631	CLEVERLANDS GENERAL ELDORADO	552896	68	14225	634	242 6	753	26	86	45	D74	09-75	11-79
SMITHFIELD VANITY	2546416	ATTEBROC FLASH DIVIDEND	577154	70	15194	685	272 6	772	24	84	43	V78	07-79	11-79
SMITHFIELD CORP CYNTHIA	2593724	APPLEBROCK FAMES CORPORAL	557482	71	17930	779	301 4	1098	37	124	44	D74	10-77	11-79
SMITHFIELD CORP DENISE	2593737	APPLEBROCK FAMES CORPORAL	557482	71	15508	664	291 5	782	22	82	45	F78	05-78	11-79
SMITHFIELD CORP GOLDEN HEART	2593738	APPLEBROCK FAMES CORPORAL	557482	71	15746	737	305 4	773	30	93	44	D78	09-78	11-79
SMITHFIELD PIXIE	2597157	HOUSLEYS DARI FAYVOR	580919	71	16480	730	276 5	866	32	102	45	D76	05-79	11-79
SMITHFIELD DONS CINDY	2654975	LYREAE PRINCE DON	562683	73	19795	941	305 2	781	45	115	40	A77	04-78	11-79
*SMITHFIELD PILOT MOREEN	2679314	MCDONALDS TOP PILOT	585588	74	14986	734	235 3	776	27	89	40	V78	07-79	11-79
*SMITHFIELD HORNET DIAMOND	2682178	CLOVELLY TOP HORNET	575666	74	15313	681	305 2	828	21	84	40	V78	09-78	11-79
SMITHFIELD TELSTARS HUSSY	2698511	MAURANA WIS TELESTAR	586731	75	15797	689	081 1	865	35	106	34	D78	11-78	11-79
SMITHFIELD HORNETS BETSY	2700290	CLOVELLY TOP HORNET	575666	76	14132	584	305 1	771	17	74	35	D78	10-78	11-79
SMITHFIELD HORNETS BEULAH	2700296	CLOVELLY TOP HORNET	575666	75	16766	728	206 2	936	25	97	40	V78	07-79	11-79
SMITHFIELD HORNET PLASANTHEART	2712194	CLOVELLY TOP HORNET	575666	76	14121	658	305 1	770	22	82	35	D78	10-78	11-79
SMITHFIELD HORNET PERFECTHEART	2723089	CLOVELLY TOP HORNET	575666	77	13990	670	247 1	755	22	81	33		02-79	11-79
COON DAVID B AMENIA														
SMITHFIELD HORNET HOLIDAY KISS	2645333	CLOVELLY TOP HORNET	575666	74	16056	751	179 2	876	31	101	40	V78	08-79	11-79
CORBETTA EST ROGER H MILLBROOK														
PECKHURST M V SARA	2075153	FAIRLAWN MURIELS VALOR	543818	61	13719	575	236 3	760	18	75	41	V67	11-66	11-79
CORNELL UNIVERSITY ITHACA														
CORNELL CHOICE OPERA	2722664	KELLOGG MINNIES CHOICE	580204	76	11673	496	305 1	750	24	83	35	D79	10-78	11-79
CORNELL CHOICE KRISTIE	2737961	KELLOGG MINNIES CHOICE	580204	77	13533	525	045 1	774	28	90	31		09-79	11-79
DENNISON HAROLD S JAMESTOWN														
SPEN DENN MURIELS STAR	2049598	FAIRLAWN MURIELS VALOR	543818	61	11375	533	299 3	755	26	86	41		01-66	11-79
DENT JANET E ONEONTA														
SUNNY ACRES BLUE BELLE	2350129	OLD HOMESTEAD C A E A PHAREKA	505970	65	13127	518	250 10	972	24	98	47	D71	10-77	11-79
SUNNY ACRES C TREASURE	2712512	KELLOGG MINNIES CHOICE	580204	76	13592	556	188 2	941	33	108	38		07-79	11-79
DENT JOSEPH H ONEONTA														
SUNNY ACRES RETA	2590399	KELLOGG MINNIES CHOICE	580204	71	10729	524	194 2	761	36	101	39		03-75	11-79
DENT RUTH E ONEONTA														
SUNNY ACRES MARGE	2694778	KELLOGG MINNIES CHOICE	580204	75	11910	522	227 3	833	33	101	41		06-79	11-79
DENT VIRGINIA H ONEONTA														
SUNNY ACRES MAID	2590398	KELLOGG MINNIES CHOICE	580204	71	11592	507	305 4	853	35	105	43	A77	12-77	11-79
SUNNY ACRES ALICE	2591093	KELLOGG MINNIES CHOICE	580204	71	11169	477	297 5	771	29	92	44	V77	08-78	11-79
EDWARDS CHARLES GLOVERSVILLE														
BESS OF PLEASANT SQUARE	2700462	CLOVELLY TOP HORNET	575666	75	13108	578	257 2	870	22	88	39		03-79	11-79
EMERSON EST WILLIAM M AUBURN														
LERSON LAWN T H GERRE	2645008	CLOVELLY TOP HORNET	575666	73	16486	668	305 2	773	15	72	40	V76	09-76	11-79
FISH LOUIS W JR ANCRAM														
BROADVIEW FARM CHOICE RENEE	2716588	KELLOGG MINNIES CHOICE	580204	76	15438	720	271 1	828	31	98	30		01-79	11-79
FRENCH DALE R TROY														
FERN WOOD CHOICES NOLLIE	2713736	KELLOGG MINNIES CHOICE	580204	76	13868	583	268 1	759	29	91	32		01-79	11-79
FRENCH HILLIS & DALE R TROY														
HIGHBANK DANIELS STYLE	2100349	HIGHBANK GENERALS DANIEL	544597	61	13488	552	301 7	847	25	91	35	V71	08-70	11-79
FRENTZ JAMES A CATTARAUGUS														
MAPLE ROW CHOICE ISA	2593252	KELLOGG MINNIES CHOICE	580204	72	11747	488	263 2	795	26	89	39	D75	02-75	11-79
FROST ALICE ANN CHERRY CREEK														
DAISY OF ROCK RIDGE	2388580	YELLOW CREEK S FORTUNE	528754	66	13659	647	272 7	789	46	117	45	V73	08-75	11-79
GILBERT BROS HYDE PARK														
RIDGEWAY K P CARAMEL	1931360	FAIRLAWN K PHARAOH	503512	58	14247	591	265 6	756	33	96	44		03-71	11-79
GREYSTONE FARM INC AUBURN														
WIGHTMAN PRINCESS KARENA	2702490	KELLOGG NANCES PRINCE	579650	75	14174	526	305 1	756	24	83	35		09-78	11-79
GREYSTONE CHOICE NADINE	2713701	KELLOGG MINNIES CHOICE	580204	76	14041	701	148 1	853	39	111	35		05-79	11-79
GREYSTONE CHOICE HILDA	2713706	KELLOGG MINNIES CHOICE	580204	76	12637	447	114 1	754	21	79	35		06-79	11-79
GREYSTONE CHOICE SARAH	2723243	KELLOGG MINNIES CHOICE	580204	76	14688	555	305 1	927	30	103	36		10-78	11-79
GREYSTONE CHOICE MAIDEN	2726506	KELLOGG MINNIES CHOICE	580204	76	13484	572	072 1	808	30	95	34		05-79	11-79

(1) Herd Owner & Address / (2) Cow Names & Reg. No.		(3) Sire Name & Reg. No.		(4) Yr Bn	M	(5) Cows Record F	Av.das./no.	(6) Cow Index M	F	$	Rpt.	(7) Class	(8) Last Calv	(9) Date Summ.
HANSEN RICHARD A CHERRY VALLEY														
HANSENAREA T H NINA	2708165	CLOVELLY TOP HORNET	575666	75	14516	593	304 1	756	16	72	35		12-78	11-79
HANSENAREA C ALICE	2725418	KELLCGG MINNIES CHCICE	580204	76	13961	608	305 1	808	31	97	32		12-78	11-79
HASKELL FARMS BINGHAMTON														
DEERSHORN B DOREEN	2582929	WELCCME FANCY BILL	577955	71	15133	711	304 3	758	31	94	40	V77	11-76	11-79
HELLER DANIEL H DELMAR														
FEURA FOR LIDELIA	1940621	YELLCW CREEK S FORTUNE	528754	58	14152	723	305 6	868	58	139	44	E65	10-66	11-79
HEWES R P MAYVILLE														
HEWESHURST PHAREKA PAULA	2264507	OLD HOMESTEAD C A B A PHAREKA	505970	64	12585	522	304 5	784	18	77	44		C5-71	11-79
HILL ROBERT W ELBRIDGE														
LOCUST LAWN RACHAEL	1716160	GREYSTONE MAGNATE	512177	56	13961	623	305 3	765	33	97	30		11-62	11-79
HOGG AMOS S APALACHIN														
PHAREKAS AVA	2230694	OLD HOMESTEAD C A E A PHAREKA	505970	63	10282	504	303 7	821	28	93	45		10-74	11-79
HOLCOMB ROBERT E GREENE														
HOLCOMBS B P GALE	2344999	BURGERS PLACE BILLY	511244	65	16024	711	305 9	756	28	89	47	E72	C4-77	11-79
HOLCOMBS B RENEE	2508677	HOLCCMBS B P BILLY	563651	69	17439	663	305 7	814	14	73	39	D76	10-78	11-79
HUCKINS FLORENCE C ONEIDA														
FISHER FARM C LORELEI	2654500	KELLCGG MINNIES CHCICE	580204	73	12814	550	301 3	788	28	91	40		C7-79	11-79
JENSEN PETER A COPAKE														
FRANLENE CHOICE MANDY	2723217	KELLCGG MINNIES CHCICE	580204	76	14283	618	183 1	842	32	100	30		03-79	11-79
GREYSTONE CHOICE JOBY	2728753	KELLOGG MINNIES CHCICE	580204	77	13242	510	157 1	790	28	91	30		04-79	11-79
JOHNSON WALTER H HOLLEY														
EAST KOY OLIVE	2107189	YELLCW CREEK JEWEL SUPREME	475595	61	16622	700	286 3	546	38	116	42	V66	12-65	11-79
WILLOW RUNS C APRICOT	2747235	KELLCGG MINNIES CHCICE	580204	76	12053	491	105 1	795	28	92	32		C6-79	11-79
JULIA DYCKMAN ANDRUS MEMORIAL INC YONKERS														
BOURNEDALE LADS PRIMROSE	1688453	1484480	503417	55	12702	605	293 5	771	34	99	34		05-64	11-79
KIECHLE CARL L PHILADELPHIA														
VIRGINIA LEA ACMES SOPHIE	2327602	FAIRLAWN ACTORS ACME	497411	62	13213	598	304 6	763	26	87	44		09-73	11-79
KIECHLE FARMS SHELLEY	2338360	OLD HOMESTEAD C A E A PHAREKA	505970	65	11688	484	302 8	904	25	95	46		08-77	11-79
KIECHLE FARMS INETTA	2674923	HOUSLEYS DARI FAYVCR	580919	74	14690	643	209 2	751	30	92	40	V79	07-79	11-79
KOWALSKI LEO LOCKPORT														
MAVERICK PRINCE AMBER	2696261	KELLCGG NANCES PRINCE	579650	75	16950	609	219 2	937	26	98	37	D77	08-78	11-79
LIPE WILLARD C MANLIUS														
HI SPOT OF LIMESTONE CREEK	1804385	MAPLE LAWN PHARACH LAD	504279	56	16251	671	305 2	1026	33	114	32		C2-62	11-79
LITTLEFIELD CATHERINE L WATERTOWN														
LITTLEFIELDS N P VIV	2716770	KELLCGG NANCES PRINCE	579650	76	17488	708	238 1	951	36	113	33	D79	02-79	11-79
MARSHALL DONALD R VERBANK														
BREEZY KNOLL PANSY	2471506	WELCCME FLASHS HOLLIREX	570735	68	15029	656	305 8	820	36	105	46	V77	05-78	11-79
BREEZY KNOLL DISTINCTION DAISY	2645231	ROES MOR E DISTINCTION	548128	74	16822	696	305 3	826	23	87	41	V77	C8-78	11-79
MARSHALL TIMOTHY R & MARY LOU VERBANK														
BREEZY KNOLL P PEACH	2558315	OLD HOMESTEAD C A E A PHAREKA	505970	71	14675	596	284 4	854	20	84	43		C7-76	11-79
BREEZY KNOLL CHOICE MAY	2709574	KELLCGG MINNIES CHCICE	580204	76	15952	604	305 1	906	26	96	32		08-78	11-79
BREEZY KNOLL CHOICE MIMI	2720857	KELLCGG MINNIES CHCICE	580204	76	14016	597	305 1	794	26	89	32		09-79	11-79
MINSHELL JACK COXSACKIE														
FLINT MINE VIEW GLENDA	2232120	YELLCW CREEK S FORTUNE	528754	63	13663	573	305 3	811	40	110	40	V67	C4-68	11-79
MOORE DAVID W KENT														
EL MOORE FARM FORTUNES PAULA	2314790	YELLCW CREEK S FORTUNE	528754	64	14285	653	305 4	776	43	112	43		C8-69	11-79
MOORE MAYNARD C KENT														
EL MOORE FARM MURIELS ANGIE	2134681	FAIRLAWN MURIELS VALCR	543818	60	15350	619	278 5	797	14	72	44		05-67	11-79
EL MOORE FARM FORTUNES POLLY	2311147	YELLCW CREEK S FORTUNE	528754	64	14922	778	252 5	856	59	140	44		01-71	11-79
EL MOORE FARM F ABBIE	2389382	YELLCW CREEK S FORTUNE	528754	65	16170	736	305 2	903	50	130	39		C8-69	11-79
MORRIS DEBORAH MELROSE														
HAYFIELDS CHOICE PEACH MELBA	2724751	KELLCGG MINNIES CHCICE	580204	76	13533	576	118 1	865	33	103	32		C6-79	11-79
MULLIGAN FARM INC AVON														
PINE GROVE DUANE C WINNIE	2623333	KELLCGG MINNIES CHCICE	580204	72	13759	543	273 3	1015	32	112	41	V76	03-77	11-79
PINE GROVE DUANE PETS CHOICE	2633472	KELLCGG MINNIES CHCICE	580204	72	13328	553	305 1	844	28	95	35	D75	11-74	11-79
MURRAY LAWRENCE & FLORENCE ONTARIO														
CRICKET CREEK DAWN	1576913	CRICKET CREEK HECTCR	499453	54	15253	687	305 5	1034	39	123	34	V65	05-65	11-79
NEDROW J KEVIN CLIFTON SPRINGS														
*NEDROW FARMS LEADERS STAR	2670913	NANCES LEADER CF MAPLE VUE	573968	74	16257	674	251 3	776	14	71	41	V79	C5-79	11-79
CO HILL FARMS T H DARLA	2716486	CLOVELLY TOP HCRNET	575666	76	17629	800	305 1	790	23	84	34	V79	12-78	11-79
NEDROW FARMS CHOICES LETHA	2718398	KELLCGG MINNIES CHCICE	580204	76	16891	670	305 1	797	24	86	34	D79	09-79	11-79
NEDROW FARMS CHOICES LARA	2718401	KELLCGG MINNIES CHCICE	580204	76	15706	734	305 1	774	30	93	35	D79	07-78	11-79
NEDROW FARMS CHOICES LAUREL	2721617	KELLCGG MINNIES CHCICE	580204	76	17564	710	242 1	976	34	112	35	A79	02-79	11-79
WYOMING HORNETS LACEY	2722557	CLOVELLY TOP HCRNET	575666	77	16747	656	193 1	855	20	84	35	D79	04-79	11-79
WYOMING HORNETS STACEY	2722558	CLOVELLY TOP HCRNET	575666	77	15917	586	181 1	796	12	69	35	D79	04-79	11-79
NEDROW FARMS CHOICES KRISTA	2723767	KELLCGG MINNIES CHCICE	580204	77	16250	749	268 1	808	32	98	35	D79	01-79	11-79
NEDROW FARMS CHOICES PAULA	2723769	KELLCGG MINNIES CHCICE	580204	77	19759	768	247 1	1128	38	128	35	A79	02-79	11-79
NEDROW FARMS CHOICES ANN	2732643	KELLCGG MINNIES CHCICE	580204	77	14966	726	163 1	778	34	99	34		05-79	11-79
NEDROW FARMS CHOICES BEV	2732647	KELLCGG MINNIES CHCICE	580204	77	18969	787	091 1	849	31	99	30		07-79	11-79
NEDROW JAMES V CLIFTON SPRINGS														
NEDROW FARMS VENUS	2086119	FAIRLAWN MURIELS VALCR	543818	61	14971	622	254 5	758	18	75	44	V67	C9-68	11-79
NEDROW FARMS MAID	2524668	WELCCME FLASHS HOLLIREX	570735	69	16756	712	305 5	864	38	110	45	D73	12-76	11-79
NEDROW FARMS CHOICES MARY	2741799	KELLCGG MINNIES CHCICE	580204	77	17091	664	C44 1	783	27	89	30		08-79	11-79
OUTHOUSE RICHARD P CANANDAIGUA														
MAY RICH CHOICE ELLY	2721107	KELLCGG MINNIES CHCICE	580204	76	13420	583	305 1	766	30	93	32		11-78	11-79
MAY RICH CHOICE BOSTON	2721109	KELLCGG MINNIES CHCICE	580204	76	13570	538	305 1	752	26	86	32		08-78	11-79
PARNELL KENNETH L PIFFARD														
LITTLE FALLS CHOICES MATEY	2727040	KELLCGG MINNIES CHCICE	580204	77	12121	515	C54 1	808	29	94	34		C8-79	11-79
PARNELL STEWART E PIFFARD														
KESHEQUAS PHARAOHS MAUD	1765617	FRA MAR PHARACH	258216	53	13848	570	305 7	752	13	68	45	V64	10-67	11-79
LITTLE FALLS CHOICE BARBIT	2724546	KELLCGG MINNIES CHCICE	580204	76	12405	620	220 1	800	34	101	35		02-79	11-79
PECK G HAROLD SCHUYLERVILLE														
MINNIE OF FOX BROOK FARM	2707118	KELLCGG MINNIES CHCICE	580204	76	11886	515	228 1	805	30	95	33		07-78	11-79
PECK WILLIAM & CALHOUN JOHN E & SONS SCHUYLERVILLE														
LANGMORE DOMINANT LIBBY	1655765	FAIRLAWN K DCMINANT	483557	55	19412	905	305 3	916	41	118	38	E68	C3-66	11-79
PECK WILLIAM H SCHUYLERVILLE														
WELCCME PHARAOHS WINNIE	1738828	FRA MAR PHARACH	258216	56	14914	663	305 4	790	21	81	43	V65	07-65	11-79
COLEBROOK FARMS VALORS FANCY	2167683	FAIRLAWN MURIELS VALCR	543818	61	18085	782	301 10	1197	35	128	47	E71	C8-75	11-79
WELCOME HOLLIREX CORA	2435270	WELCCME FLASHS HOLLIREX	570735	67	15828	743	305 7	808	38	107	46	V77	03-78	11-79
WELCOME HOLLIREX ALICIA	2593230	WELCCME FLASHS HOLLIREX	570735	71	16412	760	305 2	789	38	105	40	V76	01-76	11-79
WELCOME HOLLIREX GINGER	2675689	WELCCME FLASHS HOLLIREX	570735	73	16664	770	290 3	946	42	121	42	D77	02-79	11-79
WELCOME CHOICE FLOWER	2751506	KELLCGG MINNIES CHCICE	580204	76	17195	574	C96 1	779	18	76	32		07-79	11-79
PROUTY PAUL D FORT ANN														
BROOKDELL CHOICE LOU	2718834	KELLCGG MINNIES CHCICE	580204	76	14629	687	268 1	815	34	101	34		C1-79	11-79
PURCELL EST HAZEL CAPE VINCENT														
DEER LICK ROBERTAS ROBIN	1940148	YELLCW CREEK S FORTUNE	528754	59	13242	637	284 8	801	44	115	46	V69	11-69	11-79
DEER LICK DEES ETHEL	2376053	YELLCW CREEK S FORTUNE	528754	66	14590	756	305 3	768	52	124	41	D70	02-72	11-79
RANDALL NORMAN C CASTILE														
ROYAL NORMANDIE URMAS HOLLY	2699066	WELCCME FLASHS HOLLIREX	570735	74	12534	576	263 3	781	40	108	41		C3-79	11-79
RICKARD NINA C SPRAKERS														
HANSENAREA JASMON	2472480	MCDCNALD FARMS B JAMES	573558	69	12880	499	300 4	768	23	83	32		12-74	11-79
RIFORD L S AUBURN														
RAY N JEE PHAREKAS CORAL	2445938	OLD HOMESTEAD C A E A PHAREKA	505970	67	14048	603	305 2	778	17	75	40		12-71	11-79
RIPLEY DANIEL CORTLAND														
SKYTOP PRISSYS DAGNY	2729453	CLOVELLY TOP HCRNET	575666	77	15584	688	120 1	802	19	79	34	V79	06-79	11-79

(1) Herd Owner & Address / (2) Cow Names & Reg. No.	(3) Sire Name & Reg. No.	(4) Yr Bn	M	(5) Cows Record F	Av.das./no.	(6) Cow Index M	F	$	Rpt.	(7) Class	(8) Last Calv	(9) Date Summ.
RIPLEY ROLAND CORTLAND												
STEWART FARMS CHOICES PAMELEMA 2665133	KELLCGG MINNIES CHCICE	580204	73	13942	632	204	4	1056	41	127	43	D79 10-78 11-79
ROWE ROLLO B CENTRAL SQUARE												
BERMAT P R ROXIE 2531367	OLD HOMESTEAD C A B A PHAREKA	505970	68	10355	444	305	3	784	25	87	42	C6-73 11-79
RYMPH JOHN A GREENWICH												
PHAREKAS LUCI LIN 2342273	OLD HOMESTEAD C A B A PHAREKA	505970	65	12712	550	301	4	898	25	94	44	V73 03-72 11-79
VAN KLEECKS SIDRA 2387737	YELLOW CREEK S FORTUNE	528754	66	12855	656	305	2	756	51	122	40	D70 02-71 11-79
MAPLEWOOD PHAREKAS HELEN 2402099	OLD HOMESTEAD C A B A PHAREKA	505970	00	10101	439	305	3	783	23	84	42	12-74 11-79
BRIGADOON TOP MARGIE 2731200	CLOVELLY TOP HORNET	575666	76	12891	536	246	1	810	20	81	34	07-78 11-79
SAWTELLE MARTHA M MILLERTON												
SILVER MT T H LAVENDER 2682156	CLOVELLY TOP HORNET	575666	74	13248	677	305	2	790	27	90	35	D77 05-78 11-79
SEAGER ELIZABETH M PRATTSBURG												
LE CLARIN N P IRIS 2698246	KELLCGG NANCES PRINCE	579650	76	16569	665	198	2	993	36	116	37	V75 07-79 11-79
SEAGER JOHN PRATTSBURG												
WELCOME TOP HORNET CANDY 2691274	CLOVELLY TOP HORNET	575666	75	16704	740	305	2	847	18	81	40	V79 09-79 11-79
SEPASCOT HOME FARM RHINEBECK												
KINGS SEPASCOT CECILY 2200107	CASTLE BROOK PEARLETTE KING	506243	63	15084	680	303	5	783	27	85	44	C6-69 11-79
SKINNER TRACEY W WOODVILLE												
TRACEY HOMESTEAD CHIPS VENUS 2195296	ELMWOOD FARMS CHIPS PRINCE	463153	62	12528	601	296	5	802	36	103	44	09-69 11-79
SMITH ALBERT W FILLMORE												
ANNIE VALS PHAREKA BRIGHTIE 2353464	OLD HOMESTEAD C A B A PHAREKA	505970	64	14159	559	215	2	979	25	95	35	10-69 11-79
SOMES BARTON R & GARY B MEMPHIS												
RIDGEWAY FORTUNE MAISY 2342492	YELLOW CREEK S FORTUNE	528754	65	14949	726	305	3	753	49	119	42	D67 08-69 11-79
STEARNS JAMES & ROSE MOIRA												
NIRVANAS WIS TELESTAR JINGLE 2701337	MAURANA WIS TELESTAR	586731	75	11659	541	286	2	862	39	112	35	12-78 11-79
STEWART ORLEY CORTLAND												
STEWART FARMS MARGO 2438615	OLD HOMESTEAD C A B A PHAREKA	505970	67	10988	506	288	7	751	24	83	46	01-76 11-79
SUBJECT ALBERT J CUBA												
RUS MARS T P LYDIA 2700912	MCDONALDS TOP PILOT	585588	75	15708	569	305	1	853	16	78	33	10-78 11-79
SULLIVAN JAMES E HOLCOMB												
GUERNSEY LAND B C BONNY 2099002	DOUGLASTON ANNES CHALLENGER	462105	60	16885	739	275	7	980	43	125	45	V66 12-69 11-79
GUERNSEY LAND M PANSY 2099007	FAIRLAWN MURIELS VALOR	543818	61	16042	636	305	2	775	17	75	35	E66 07-65 11-79
SULLIVAN JOHN GRANVILLE												
MCDONALDS H THANKFUL 2691661	CLOVELLY TOP HORNET	575666	75	17885	859	305	1	908	28	95	36	E75 01-79 11-79
SWINGLE CAROL J POTSDAM												
NIRVANAS CHAMPION CHOICE GOLD 2732980	KELLCGG MINNIES CHCICE	580204	76	12683	533	281	1	820	25	85	30	01-79 11-79
TARBOX JANE H TROY												
TARBOX FARM CHOICE JOSEPHINE 2706958	KELLCGG MINNIES CHCICE	580204	76	13830	556	286	1	950	34	110	34	C1-79 11-79
TARBOX JOHN ROBERT TROY												
TARBOX FARM CHOICE ROSA 2740627	KELLCGG MINNIES CHCICE	580204	77	12050	598	123	1	787	35	101	34	C6-79 11-79
TITUS BROS WYOMING												
SUNNY MAPLES SEPT FORTUNATE 2279458	YELLOW CREEK S FORTUNE	528754	64	13629	669	297	5	754	46	115	44	03-71 11-79
WYOMING C G E VALENTINE 2567323	CLEVERLANDS GENERAL ELDORADO	552896	71	16180	740	305	4	853	34	104	44	D75 10-78 11-79
WYOMING C G E BESS 2567325	CLEVERLANDS GENERAL ELDORADO	552896	71	15688	747	305	5	793	34	100	45	06-78 11-79
WYOMING PRINCES DOROTHY 2656732	KELLCGG NANCES PRINCE	579650	74	15220	730	251	3	755	31	93	41	05-79 11-79
WYOMING HORNETS ABIGAIL 2697639	CLOVELLY TOP HORNET	575666	76	15729	674	209	2	835	19	82	35	06-79 11-79
WYOMING D ES NEPTUNE 2697643	SANDE HILL DOUBLE EMORY	567336	76	15100	703	179	2	773	23	83	38	08-79 11-79
TITUS CHERYL J WYOMING												
WYOMING HORNETS PIXIE 2679268	CLOVELLY TOP HORNET	575666	75	16913	713	305	1	827	18	80	33	07-77 11-79
TOOLEY MERRITT GRANVILLE												
TOOLITE FORTUNES PENNY 2379532	YELLOW CREEK S FORTUNE	528754	66	16100	835	305	2	805	55	131	40	D70 11-78 11-79
TOOLITE NANS H NORA 2622134	WELCOME FLASHS HOLLIREX	570735	72	15409	641	220	3	758	30	92	42	D77 08-79 11-79
TOOLITE PEGGYS C PEARL 2716699	KELLCGG MINNIES CHCICE	580204	76	16485	702	305	1	989	34	113	34	10-78 11-79
TOOLITE PAULAS C PEG 2716702	KELLCGG MINNIES CHCICE	580204	76	16422	721	305	1	1017	37	119	35	07-78 11-79
TOOLITE DANAS C DANTA 2724847	KELLCGG MINNIES CHCICE	580204	77	13154	663	161	1	795	38	106	34	05-79 11-79
TOOLEY RICHARD M GRANVILLE												
TOOLITE SYBILS C SYLVIA 2731593	KELLCGG MINNIES CHCICE	580204	77	13490	595	187	1	862	34	105	34	C4-79 11-79
TRUMP ROGER B WESTFIELD												
EVERDHILL PHAREKAS HATTY 2376811	OLD HOMESTEAD C A B A PHAREKA	505970	66	12456	526	298	7	797	19	75	45	A69 05-75 11-79
VAN KLEECK EST GEORGE HOBART												
VAN KLEECKS BRENDA 2112093	FAIRLAWN MURIELS VALOR	543818	61	16008	683	302	8	904	24	93	46	V68 10-70 11-79
VAN KLEECKS F AZALEA 2394755	YELLOW CREEK S FORTUNE	528754	66	13934	615	246	4	791	44	114	43	D71 04-75 11-79
VAN KLEECKS ALTAMAY 2709633	KELLCGG MINNIES CHCICE	580204	76	14016	586	126	1	783	29	92	30	06-79 11-79
VAN QUEKELBERG LEON NEWARK												
CORNER VIEW K QUALITY 1255537	MCDONALD FARMS KULNIES	371531	50	14906	640	304	6	820	29	95	34	V61 07-66 11-79
VENIER HENRY C LA FAYETTE												
CRAIG MEADOW GREGORYS PETULA 2492742	BROCKNILL C A GREGORY CGHG	017670	66	16611	717	251	5	770	26	87	35	E73 07-73 11-79
TANNERY HILL C ZENOBIA 2568657	GLENVILLE BUTTERFAT CLARENCE	016428	68	19343	842	303	2	873	30	100	29	E72 06-72 11-79
WETHERWAX RONALD WYOMING												
INEZ VALOR FORTUNE 1921960	YELLOW CREEK S FORTUNE	528754	59	14840	712	302	5	769	47	117	44	V67 04-67 11-79
WETHERWAX RUDD WYOMING												
HILLCREST F J 2699560	KELLCGG MINNIES CHCICE	580204	76	14359	699	230	2	780	37	103	38	V75 05-79 11-79
WHEELER RAYMOND MARIETTA												
WHEELER ACRES CHOICE JINGLE 2582718	KELLCGG MINNIES CHCICE	580204	71	12291	566	302	2	853	35	105	40	D75 12-74 11-79
WHEELER ACRES CHOICE WILMA 2641503	KELLCGG MINNIES CHCICE	580204	73	11352	539	305	1	766	33	97	35	03-77 11-79
WHEELER ACRES CHOICE HELEN 2706781	KELLCGG MINNIES CHCICE	580204	76	14878	584	230	1	911	32	105	32	02-79 11-79
WHEELER ACRES CHOICE AGNES 2720618	KELLCGG MINNIES CHCICE	580204	76	12513	494	305	1	797	28	92	35	09-78 11-79
WHEELER ACRES CHOICE BRENDA 2720620	KELLCGG MINNIES CHCICE	580204	77	12278	563	228	1	775	31	95	32	02-79 11-79
WIGHTMAN OTIS F GREENE												
WIGHTMAN BART N FLIRT 2747465	GRANDVIEW WISTARS BART	585136	76	14777	559	239	1	764	30	92	33	02-79 11-79
WILEY FRANK L VICTOR												
FRANLEE DE WINONA 2571791	SANDE HILL DOUBLE EMORY	567336	70	13138	526	305	4	913	24	94	44	A75 09-76 11-79
FRANLEE D E BETSY 2633035	SANDE HILL DOUBLE EMORY	567336	72	13502	517	195	2	847	16	78	35	05-76 11-79
FRANLEE D E CHARM 2639595	SANDE HILL DOUBLE EMORY	567336	73	14338	644	242	4	945	32	107	43	D75 08-79 11-79
LYNWORTH CHOICE PUDDIN 2675710	KELLCGG MINNIES CHCICE	580204	75	12625	514	305	1	751	25	85	36	C2-78 11-79
BROWN BROOKS GOLD CHARM 2725051	KELLCGG MINNIES CHCICE	580204	73	16080	561	291	1	1123	33	120	36	V75 01-79 11-79
FRANLEE D E FRAN 2727579	SANDE HILL DOUBLE EMORY	567336	76	14392	601	201	2	802	19	75	35	A75 07-79 11-79
FRANLEE CHOICE GRACE 2738015	KELLCGG MINNIES CHCICE	580204	77	12593	509	118	1	783	27	85	34	C6-79 11-79
FRANLEE DE FAN 2749173	SANDE HILL DOUBLE EMORY	567336	76	13302	567	172	1	847	25	91	34	D75 04-75 11-79
FRANLEE CHOICE FOXY 2749174	KELLCGG MINNIES CHCICE	580204	76	11786	502	266	1	753	27	88	33	D79 01-79 11-79
WILEY LEO F & SON VICTOR												
GREAT GULLY FARM ORCHID 1834273	ELMWOOD FARMS CHIPS PRINCE	463153	57	13855	637	305	4	803	33	95	43	V66 10-65 11-79
WYMAN ARTHUR B SHERBURNE												
DEER LICK EMILYANN 2743942	KELLCGG MINNIES CHCICE	580204	77	11896	509	073	1	769	28	90	32	C8-79 11-79
YASGUR FARMS INC COCHECTON												
YASGUR MONARCH EASY 2346517	ELK MEADOW NOLAS MONARCH	505384	66	11445	429	268	4	788	18	77	42	09-71 11-79
ZORNOW T J PITTSFORD												
GENESEE ELDOREKO FLORA 2551973	GENESEE ELDOREKO	578182	71	14730	678	305	4	854	37	108	32	V75 02-77 11-79
NORTH CAROLINA												
BRIDGES KEVIN SHELBY												
SUNRISE CHOICE BESS 2740079	KELLCGG MINNIES CHCICE	580204	77	13041	567	134	1	807	26	90	33	D75 06-79 11-79
FOX FRANCES & HERBERT J DURHAM												
CROASDAILE COMMANDS EVE 2363107	GAYCSO VIEW TOP COMMAND	549235	66	15369	713	305	2	768	20	75	40	E70 07-69 11-79
CROASDAILE S OLGA 2498322	HANOVER HILL FAME SUCCESS	558237	69	15310	605	305	3	783	12	68	42	01-75 11-79
FOX FRANCES HILL DURHAM												
CROASDAILE TYRONS GLENORA 2569235	CROASDAILE PAULSONS TYRON	578626	71	16461	760	305	4	952	42	122	35	11-78 11-79

(1) Herd Owner & Address (2) Cow Names & Reg. No.		(3) Sire Name & Reg. No.		(4) Yr Bn	M	(5) Cows Record F	Av.das./no.	(6) Cow Index M	F	$	Rpt.	(7) Class	(8) Last Calv	(9) Date Summ.
CROASDAILE HERCULES THELMA	2615381	CROASDAILE NANCES HERCULES	579815	72	15813	668	305 4	760	23	82	34		12-78	11-79
CROASDAILE PRINCE CLEO	2678702	CROASDAILE S PRINCE	579816	74	15833	669	305 2	781	31	95	29		10-78	11-79
HILL GEORGE WATTS ROUGEMONT														
QUAIL ROOST SUCCESS JETTY	2490787	HANOVER HILL FAME SUCCESS	558237	68	16678	760	305 2	839	21	85	40		07-72	11-79
LACKEY EDWARD JACK JR STONY POINT														
OPEN GATE HORNET LESA	2692145	CLOVELLY TOP HORNET	575666	75	13880	496	227 3	775	12	68	41		09-79	11-79
MYERS LESLIE CLEVELAND														
*BOTTOM VIEW HORNETS SALLY	2682503	CLOVELLY TOP HORNET	575666	75	13645	609	289 2	751	18	75	35	V79	01-79	11-79
MYERS MICHAEL E CLEVELAND														
BOTTOM VIEW HORNET PAM	2707353	CLOVELLY TOP HORNET	575666	76	15415	584	305 1	852	18	81	35	V79	05-78	11-79
MYERS WARREN & HAROLD CLEVELAND														
IDEAL SUNSET FARMS ROSEWOOD	2091507	ROSEWOOD ROYAL COMMANDER	511515	61	14064	598	302 8	797	23	85	46	V72	09-71	11-79
ANSMIL F EXPECTATION	2329456	HENSLEE FARMS V FAME	512974	65	17338	706	266 5	985	29	106	45	E72	11-74	11-79
GRANDVIEW PEERLESS MAGDOLINE	2381144	GRAND VIEW E PEERLESS	568823	66	16052	818	302 4	849	47	122	35	V72	08-72	11-79
MYERS WARREN E CLEVELAND														
OPEN GROUNDS COUNTS CONCEIT	2168562	WESTERN GLOW BUTTERFAT COUNT	553447	62	15040	653	305 5	805	23	85	41	V70	08-76	11-79
BOTTOM VIEW F CORONET	2434127	WELCOME WINNIES FORTUNATE	571365	67	13992	646	304 3	789	34	100	35	F72	04-72	11-79
OUTEN MELVIN L MONROE														
MAJAVIN VALORS JOLLY	2388841	METZGER FARMS TRANSFER VALOR	539742	66	16672	659	305 3	783	32	97	42	V71	12-70	11-79
SHOAL FALLS FARM INC HENDERSONVILLE														
SHOAL FALLS HONORS MAYBELL	1733048	NYALA HONORS PREMIER	508052	56	11830	577	282 6	810	37	105	37	V63	06-66	11-79
N HONORS PREMIERS PERHAPS	1758324	NYALA HONORS PREMIER	508052	56	12986	635	305 4	942	45	125	35	V63	02-65	11-79
SHOAL FALLS HONORS ESTELLE	1762383	NYALA HONORS PREMIER	508052	56	11676	533	304 5	801	31	96	36	V63	10-64	11-79
SHOAL FALLS HONORS KATIE	1778841	NYALA HONORS PREMIER	508052	57	11245	559	297 6	793	39	107	37	D63	12-66	11-79
SHOAL FALLS HONORS MINNIE	1828493	NYALA HONORS PREMIER	508052	57	12395	560	281 6	919	35	110	37	D63	03-66	11-79
SHOAL FALLS HONORS JANIE	1920160	NYALA HONORS PREMIER	508052	58	13172	587	305 4	966	37	116	35	V63	03-65	11-79
SHOAL FALLS HONORS IRENE	1978976	NYALA HONORS PREMIER	508052	59	12007	516	299 5	802	28	92	36	V63	02-66	11-79
SHOAL FALLS TROYS VERA	2087729	SHOAL FALLS HONORS TROY	523359	61	13225	605	299 3	840	34	103	35		10-65	11-79
SPRING CREST ASSOCIATES HURDLE MILLS														
*SPRING CREST T H WHITIE	2668766	CLOVELLY TOP HORNET	575666	74	13692	517	305 3	943	16	84	42	V75	12-78	11-79
SPRING CREST T H VIDA	2668768	CLOVELLY TOP HORNET	575666	74	14422	524	297 3	1028	17	91	42	D78	12-78	11-79
*SPRING CREST T H PAM	2696363	CLOVELLY TOP HORNET	575666	75	14274	572	302 2	875	18	83	36	V75	11-78	11-79
SPRING CREST T H VALLIE	2719462	CLOVELLY TOP HORNET	575666	76	12481	554	216 2	798	24	86	35	D75	07-79	11-79
STOKES E S LINWOOD														
GOLDPRINT HORNET ENID	2690211	CLOVELLY TOP HORNET	575666	75	14218	565	183 2	845	18	81	35	V79	09-79	11-79
WATSON JOHN EUGENE MILL SPRING														
SHOAL FALLS TROYS BERTIE	2430351	SHOAL FALLS HONORS TROY	523359	65	12816	560	276 4	764	30	92	37	V71	10-72	11-79
WOODS SAM T HURDLE MILLS														
SPRING CREST T H SADIE	2696356	CLOVELLY TOP HORNET	575666	75	12590	531	305 1	787	17	76	33	V78	09-77	11-79
NORTH DAKOTA														
HANSON NEVA & K CURWOOD HANNAFORD														
PRAIRIE HOME KITTY	2274464	PRAIRIE HOME GLORYS BONANZA	551226	61	20555	920	296 2	797	27	90	27		07-70	11-79
LONGTIN C & S BACKOO														
MAPLE SHADOWS DONNA	2687587	NANCES LEADER OF MAPLE VUE	573568	74	11824	410	218 2	759	13	68	36		03-78	11-79
OHIO														
AYARS MR & MRS JOHN D & FAMILY MECHANICSBURG														
AVALON TOP MARIAN	2704033	CLOVELLY TOP HORNET	575666	75	20716	943	208 2	1155	36	127	38	V79	07-79	11-79
BARGER DONALD L URBANA														
MAYFLOWERS L DUCHESS	1801896	GRAND VIEW NOBLE ROCKY	491448	55	23047	1008	305 2	1974	80	243	26	V55	07-64	11-79
BATES SCOTT SOUTHINGTON														
DUAMARLYN CORPORAL LUCILE	2478201	APPLEBROOK FAMES CORPORAL	557482	68	14467	620	304 7	927	30	103	46		01-77	11-79
BEILER DEBRA L BELLEVUE														
CHAR BERTA POLLY	2626683	HORNBACK FARM N GAYLORD	573349	73	19832	802	247 3	935	24	95	41	E79	05-79	11-79
HICKORY GROVE M CHOICE BELONG	2714818	KELLOGG MINNIES CHOICE	580204	76	17955	754	189 1	1048	40	125	35	D79	04-79	11-79
BEILER EDWARD & FAMILY BELLEVUE														
HICKORY GROVES KINGS BLESS	2653205	HAPPY HILL KING	579850	73	18049	689	305 3	751	18	75	40	F75	01-78	11-79
BELDON PAUL VAN WERT														
HILDIEMAID PRE STAR B	1246762	SUN BLEST FARMS PRINCE	421830	50	15104	642	304 7	839	18	80	35	V63	11-67	11-79
HILDIEMAID FAMES VIRTUE B	2164636	HENSLEE FARMS V FAME	512974	62	16999	836	305 6	874	37	110	45	E68	07-70	11-79
BLACK ROGER A MANSFIELD														
LINDA VISTA FRIENDSHIP ARSENIC	2548435	FRIENDSHIP IDAS P VERBINA	561624	70	21274	833	278 5	1193	32	123	36	V78	05-79	11-79
RAEMELTON HORNETS ADELINE	2702194	CLOVELLY TOP HORNET	575666	76	19397	716	238 2	983	17	88	38	V79	05-79	11-79
BOLTON CHARLES B WEST SALEM														
FRANCHESTER MODELS LADY	1913771	COLDSPRINGS B V MODEL	506459	58	14653	748	271 3	772	43	111	35	V65	07-65	11-79
BOUTON MRS M C & SONS MOUNT VERNON														
KOKOSINGS TOP DEBRA	2177883	GAYCSO VIEW TOP COMMAND	549235	62	17035	774	305 5	775	24	85	44	E70	10-69	11-79
BROCK HAROLD LA VON & FAMILY NEW WESTON														
FREE ROYAL K ° SANDY	2659772	KELLOGG NANCES PRINCE	579650	74	14380	596	049 1	866	32	102	31		05-76	11-79
BRUENING ARTHUR & FAMILY YORKSHIRE														
TEACUPS VIEW RUSTY IRON	2443189	LYRENE MYRAS WISTAR	537680	68	16045	769	297 3	837	42	114	41	V73	03-72	11-79
BULCHER EDWARD ROSSBURG														
FAWN ISLE GORDONS GRETA	2482863	SOUTH VIEW FAMES GORDON	566440	68	16052	618	305 4	817	17	77	36	V74	02-75	11-79
BULCHER EDWARD & ROSEANN ROSSBURG														
FAWN ISLE GORDONS RENEE	2482857	SOUTH VIEW FAMES GORDON	566440	68	15203	633	305 5	775	21	80	37	D71	11-76	11-79
FAWN ISLE HANDY BOYS CORA	2514097	GRANDVIEW N HANDY BOY	575682	69	14347	552	287 8	824	17	78	41	V76	05-79	11-79
FAWN ISLE HANDY BOYS GLENDA	2514098	GRANDVIEW N HANDY BOY	575682	69	14478	590	300 7	773	20	79	41	D71	01-79	11-79
BURNS HAROLD A & FAMILY MILFORD CENTER														
DARBY MAPLE MURIEL	2542541	DARBY MAPLE MASTER	573750	70	14361	694	304 2	751	36	100	32		12-75	11-79
BURNS HAROLD A & MICHAEL MILFORD CENTER														
DARBY MAPLE WIN MARCINE	2666514	EBER LEA FARMS WINSTON	569288	74	16464	729	264 3	777	30	93	42		04-79	11-79
DARBY MAPLE T H MURIEL	2683667	CLOVELLY TOP HORNET	575666	75	15242	625	286 3	937	20	90	42		01-79	11-79
DARBY MAPLE N P MEME	2696485	KELLOGG NANCES PRINCE	579650	75	16384	796	231 2	860	40	113	35		05-79	11-79
DARBY MAPLE D E MARCEY	2696495	SANDE HILL DOUBLE EMORY	567336	75	15375	554	305 1	884	14	78	36		08-78	11-79
DARBY MAPLE T H EDITH	2696497	CLOVELLY TOP HORNET	575666	75	13971	583	305 1	786	16	74	36		09-79	11-79
DARBY MAPLE M C DECCA	2718862	KELLOGG MINNIES CHOICE	580204	76	13948	648	305 1	837	33	102	36		07-78	11-79
BUSHMAN MR & MRS ALLEN & FAMILY NEW BREMEN														
SHEL LAI E NEVA	2635060	SANDE HILL DOUBLE EMORY	567336	72	13130	486	099 1	787	13	70	34		06-79	11-79
CLAPP EDWARD L SPENCER														
BUNN AIRES P RAVEN	2684555	MCDONALDS TOP PILOT	565588	75	11372	456	305 2	787	21	81	37		11-78	11-79
CONKLIN WILLIAM N MARYSVILLE														
MILLCREEK MANOR PENNYSUE	2646780	WELCOME FLASHS HELLIREX	570735	73	15114	674	300 3	760	38	104	42		11-77	11-79
DEININGER VERNON & FAMILY MALVERN														
MARFRED TH FLIRTSY	2710070	CLOVELLY TOP HORNET	575666	76	16731	780	305 1	808	22	84	34	V75	10-78	11-79
WOODED VIEW CHOICE LUCY	2720296	KELLOGG MINNIES CHOICE	580204	76	19260	811	243 2	1151	40	132	36	D79	04-79	11-79
WOODED VIEW CHOICE DAVONNA	2722585	KELLOGG MINNIES CHOICE	580204	76	16612	814	305 1	760	32	95	34	D75	09-78	11-79
WOODED VIEW CHOICE GREER	2722586	KELLOGG MINNIES CHOICE	580204	76	15894	808	222 2	803	38	106	35	D79	05-79	11-79
WOODED VIEW CHOICE DEBRA	2744986	KELLOGG MINNIES CHOICE	580204	77	15833	710	189 1	805	31	97	34	V75	04-79	11-79
DELAET VESTA P & PAUL L HOUSTON														
OUR HOMESTEAD CHOICE HONEY	2731258	KELLOGG MINNIES CHOICE	580204	77	13559	530	179 1	770	27	85	34		04-79	11-79
DERR JOSEPH & FAMILY CAREY														
MONA LOUS MARY	1715664	GLEN GROVE LOYALS AMBLER	503020	55	14737	639	305 5	774	28	90	33	V70	02-70	11-79
MONA LOUS KING RUTH	2692168	MONA LOUS DARIMOST KINGMAN	586802	75	21425	813	305 1	752	26	86	18	V79	06-78	11-79
MONA LOUS HORNET JOYFUL	2703548	CLOVELLY TOP HORNET	575666	76	19516	753	305 1	883	23	90	34	V75	07-78	11-79
MONA LOUS CHOICE PAM	2703551	KELLOGG MINNIES CHOICE	580204	76	15323	727	305 1	755	33	96	32	V75	12-78	11-79
MONA LOUS HORNET JOANN	2730404	CLOVELLY TOP HORNET	575666	77	17113	961	045 1	862	33	103	33		09-79	11-79

(1) Herd Owner & Address / (2) Cow Names & Reg. No.		(3) Sire Name & Reg. No.		(4) Yr Bn	(5) Cows Record M	F	Av.das./no.	(6) Cow Index M	F	$	(7) Rpt.	Class	(8) Last Calv	(9) Date Summ.
DUES AUGUST G SAINT HENRY														
MONTCLAIR SUES SALLY	2708248	KELLCGG NANCES PRINCE	579650	75	14638	677	261	2	803	35	102	38		03-79 11-79
DUES NORBERT COLDWATER														
BIZY ACRES MARTYS MAUD	2507615	PENN WILL NANCE QUINCY	567404	69	16125	696	305	3	751	20	77	30	D74	07-74 11-79
ERF WILLIAM C BELLEVUE														
*CHESTNUT RIDGE JANES GINGER	2610455	HCRNBACK FARM A GAYLCRD	573349	72	18165	747	305	4	880	19	84	43	V75	10-79 11-79
CHESTNUT RIDGE SANDYS EDITH	2610456	SANDE HILL DOUBLE EMCRY	567336	72	16884	672	305	4	974	21	93	44	D79	09-78 11-79
CHESTNUT RIDGE CARLAS JODY	2665231	WOODACRES EMPORERS JUPITER	557944	74	19230	756	305	3	1001	34	114	40	D75	10-79 11-79
CHESTNUT RIDGE BOOTS EVE	2711750	SANDE HILL DOUBLE EMCRY	567336	76	17266	679	255	2	890	19	85	40	D75	04-79 11-79
CHESTNUT RIDGE TINYS FREDA	2726328	MARTINDALE F FCRMAN	588271	76	19342	787	305	1	820	28	93	15	V79	09-78 11-79
CHESTNUT RIDGE BUNNYS CANDY	2726330	KELLCGG MINNIES CHCICE	580204	76	15367	657	305	1	799	25	93	35	D75	10-78 11-79
CHESTNUT RIDGE MOLLYS CARMEN	2726331	KELLCGG MINNIES CHCICE	580204	76	16662	653	195	1	909	33	106	34	V75	04-79 11-79
FARNHAM RONALD & SONS EDGERTON														
AL PHINE CHAR BABY	1856542	AL PHINE BRIGHT ONWARD	511274	58	15220	663	302	7	793	25	87	35	V68	C5-68 11-79
FETTER RUSSEL M & ETHEL L & SMETZER LEE BIG PRAIRIE														
LOCUST HILL LAVENDER	2714632	NOLICHUCKEY T C TRANSFER	575859	75	19246	862	218	2	818	27	92	38	V79	05-79 11-79
FIRESIDE FARMS BELLEVUE														
FIRESIDE FLAMES CLARA	2622000	RAEMELTON F FLAME	583420	72	14988	654	305	4	808	31	97	34		11-78 11-79
FIRESIDE FLAMES LUELLA	2657165	RAEMELTON F FLAME	583420	00	16880	646	277	2	864	23	89	28		02-77 11-79
FISHER ARTHUR & SONS LONDON														
KEM MAR DENENE	2415194	LYRENE MYRAS WISTAR	537680	67	15595	665	305	7	879	30	100	46		10-77 11-79
FISHER EUGENE & FAMILY LONDON														
TWIN OAKS F GRACE	2458698	LYRENE MYRAS WISTAR	537680	68	15917	766	305	2	800	36	103	40		12-71 11-79
FORTKAMP CARL COLDWATER														
LYRENE CHERIE	2508130	DENCELS ORCHARDS V PRINCE	573064	69	14914	681	304	5	880	37	110	40	D76	02-76 11-79
FRAHM DAVID CELINA														
MYOWN T HORNET PRIMMY	2716050	CLOVELLY TOP HCRNET	575666	76	14453	614	278	1	1098	32	117	34		12-78 11-79
FRANCHESTER FARMS INC WEST SALEM														
FRANCHESTER BONANZAS PRECIOUS	2371228	FRANCHESTER CECILIAS BONANZA	550942	66	14532	608	305	6	777	21	81	46	V73	07-74 11-79
GRUSENMEYER LEO A DAYTON														
PALEAN BOWS DOT	2695803	SUNESLOPE PRINCE DEACCN	584675	75	19154	713	305	1	759	20	78	30		09-77 11-79
PALEAN WISTERIAS MEL	2720289	KELLCGG MINNIES CHCICE	580204	76	16157	784	287	1	951	42	122	35		11-78 11-79
GRUSENMEYER PAUL E DAYTON														
PALEAN CARRIES DOVE	2687287	SUNESLOPE PRINCE DEACON	584675	75	18000	749	273	2	907	29	100	35		02-79 11-79
HANNA W W & MCGUIRE DWIGHT URBANA														
MAC O CHEES TINA LEE	1646674	FLO GOLD RAMBLING ANCY	488910	55	14013	743	305	3	838	50	126	30	V62	11-62 11-79
HARDESTY CHARLES E & FAMILY WAPAKONETA														
LAWN CREST HORNETS KARLA	2706976	CLOVELLY TOP HCRNET	575666	75	14235	594	305	1	839	20	83	35		10-79 11-79
HARDESTY F E & SONS WAPAKONETA														
LAWN CREST CHUMS CARLA	2439788	ANSPIL CHAMPION CHUM	561468	67	14233	570	305	4	796	11	68	43	V73	C8-72 11-79
HATHAWAY WILLARD N ASHLAND														
WIL MAR COMMANDER PRINCESS	2018122	PATTCNHOLM ROYAL COMMANDER	533442	60	12421	571	305	3	791	29	93	30		09-66 11-79
HEIDRICH JAMES K CINCINNATI														
BROOKNILL R B JOLICE	1948459	MAPLEWOOD ROYALISTS BRIGADIER	552424	58	15635	752	305	5	771	36	101	44	E66	C7-70 11-79
MAYFLOWERS T ROSEBUD	2324846	MAYFLOWERS FAMES TRANSFER	566308	65	15683	734	305	7	794	28	92	40	E73	C7-75 11-79
HAPPY HILL T CORA	2483429	MAYFLOWERS FAMES TRANSFER	566308	69	18216	774	305	3	840	23	88	36	V74	C7-74 11-79
HIGH ROBERT E ROCKFORD														
HIGHLUNS CHUM JEANIE	2317594	ANSPIL CHAMPION CHUM	561468	65	15999	680	300	9	873	12	74	46	V73	05-76 11-79
HIGHLUNS E MAUD	2627012	SANDE HILL DOUBLE EMCRY	567336	73	16189	796	285	2	782	24	85	35	D76	05-76 11-79
HUNKER MERLE & FAMILY TIFFIN														
WALNUT RIDGE PRINCE RAE	2658250	MONA LOUS DARIMOST KING	585081	74	12765	589	236	2	844	35	105	15		02-78 11-79
HUNKER ROGER TIFFIN														
FERNORA CHOICE GEM	2722873	KELLCGG MINNIES CHCICE	580204	76	14561	619	305	1	888	33	105	32		11-78 11-79
JANIK MICHAEL SALEM														
OAKRIDGE FABIAN DEE	2670286	GRANDVIEW WISTARS FABIAN	583550	74	14273	664	283	3	866	44	115	40	D75	11-78 11-79
KAUFFMAN KENNETH WEST LIBERTY														
PENNYS DAWN	2325918	ERWIN FARMS PRINCE SUPREME	545327	65	16525	781	305	3	753	37	102	41		06-72 11-79
KISTLER SCOTT LEAVITTSBURG														
KLINGENDALE M C TATUM	2724052	KELLCGG MINNIES CHCICE	580204	76	16062	691	305	1	856	32	101	32		11-78 11-79
KLINE DAVID JR & FAMILY FREDERICKSBURG														
KLINEHEIM M C CONNIE	2740916	KELLCGG MINNIES CHCICE	580204	77	14234	567	152	1	769	27	89	32	V75	C5-79 11-79
KLINEHEIM M C DIXIE	2740917	KELLCGG MINNIES CHCICE	580204	77	14226	557	215	1	769	27	89	32	D75	C3-79 11-79
KLINEHEIM M C ELISA	2740918	KELLCGG MINNIES CHCICE	580204	77	16464	657	056	1	788	26	88	30		08-79 11-79
KLINE PAUL & MARIE UTICA														
SPRING HILL CHOICES ROXY	2710017	KELLCGG MINNIES CHCICE	580204	76	15596	668	305	1	894	35	108	34	A75	10-79 11-79
KLINE VERNON D SHREVE														
KURTZ FARMS TOP LUCY	2333715	GAYCSO VIEW TOP COMMAND	549235	65	16893	656	302	6	857	7	66	44	V73	C8-74 11-79
KLINGENSMITH DAVID LEAVITTSBURG														
AVALON HOLLY DEBRA	2684686	WELCCME FLASHS HOLLIREX	570735	74	15565	763	240	3	890	51	131	41		07-79 11-79
KLINGENDALE M C THANE	2724053	KELLCGG MINNIES CHCICE	580204	76	14428	570	305	1	829	27	92	34		04-79 11-79
KLINGENDALE M C DANIELLE	2724054	KELLCGG MINNIES CHCICE	580204	76	14804	618	204	1	826	29	95	35		08-78 11-79
KLINGENDALE M C HOLLY	2744142	KELLCGG MINNIES CHCICE	580204	77	15284	615	102	1	803	27	91	33		07-79 11-79
KLINGENSMITH EST ALVIN R LEAVITTSBURG														
KLINGENDALE WISTAR MADAM	2560665	LYRENE MYRAS WISTAR	537680	70	14266	561	305	7	761	23	82	45	V76	11-78 11-79
KOHLER THEODORE E CANAL WINCHESTER														
MARODORE E DAWN	2004550	MARCDORE EDWARD	533794	59	15677	612	305	1	950	27	100	20		10-63 11-79
MARODORE E JEAN	2004551	MARCDORE EDWARD	533794	59	13420	580	299	9	1037	37	120	37		07-71 11-79
KRANER RONNIE RAY & FAMILY HICKSVILLE														
RIVARRE C BECKIE	2715421	KELLCGG MINNIES CHCICE	580204	76	11778	498	116	1	769	28	90	33		05-79 11-79
RIVARRE E BARB	2715422	SANDE HILL DOUBLE EMORY	567336	76	13144	540	223	1	802	17	77	32		01-79 11-79
LANGENKAMP ADD F ROSSBURG														
CORALIE DE LUNA	2697679	SANDE HILL DOUBLE EMCRY	567336	75	13326	536	299	2	813	19	80	40		12-78 11-79
JANICE DE DAMITA	2720298	SANDE HILL DOUBLE EMCRY	567336	76	16343	675	305	1	983	25	100	35		08-78 11-79
LANTZ MICHAEL D MANSFIELD														
WILEMAS EMORYS C TRANQUIL	2551480	SANDE HILL DOUBLE EMCRY	567336	70	12635	545	248	4	811	22	84	42		09-76 11-79
LEIS HAROLD E & FAMILY FARMERSVILLE														
*KLA NOL WINSTON AMANDA	2672068	EBER LEA FARMS WINSTCN	569288	74	14766	687	245	3	806	33	99	42	V75	06-79 11-79
KLA NOL WINSTON ALBA	2672070	EBER LEA FARMS WINSTON	569288	74	14961	637	247	3	815	28	93	42	D79	06-79 11-79
LEIS HAROLD E & RANDALL A FARMERSVILLE														
FRANCHESTER MINNI CHOICE BERNY	2711422	KELLCGG MINNIES CHCICE	580204	76	15677	704	305	1	942	36	113	35	D79	09-78 11-79
LIFER ROBERT A FREDERICKTOWN														
RU AN ACRES FOREMOST JEANIE	2276418	GAYCSO VIEW FAMES FOREMCST	558793	64	16340	659	305	1	771	31	94	32		10-68 11-79
LONG ROBERT G WOOSTER														
CEDARBROOK J S KRISTINE	2058090	YELLCW CREEK JEWEL SUPREME	475595	60	13352	572	305	6	784	31	95	46	V70	04-70 11-79
SUMMITSTEADS MELODYS MAID	2321273	LOCUST HILL T C ANCY	562511	65	13655	559	305	2	925	28	100	29		01-69 11-79
LOW DWIGHT W & FAMILY MARYSVILLE														
MILLCREEK MANORS T C GENTEEL	2720382	NOLICHUCKEY T C TRANSFER	575859	76	16878	811	266	2	767	30	93	35		02-79 11-79
LOW JAY DEAN & FAMILY MARYSVILLE														
MILLCREEK MANOR CHOICE OPAL	2735492	KELLCGG MINNIES CHCICE	580204	77	13623	627	174	1	755	31	93	35		04-79 11-79
MARTIN HOMER ORRVILLE														
MARTINDALE I PEGGIE	2518219	KENMIR ROYAL IVANHCE	574335	70	14185	529	305	6	815	15	75	36	D74	11-78 11-79
*MARTINDALE DUTCHES SEVEN	2655139	YELLCW CREEK PRINCE DUKE	585096	73	13893	552	305	3	780	24	85	34	V79	09-78 11-79
FRANCHESTER M CHOICE KELLA	2706702	KELLCGG MINNIES CHCICE	580204	76	14930	659	303	1	594	41	123	35	V79	10-78 11-79
METZCAR R H PLEASANT PLAIN														
GOLDEN PLAINS BELVEDERE	2101701	GOLDEN PLAINS DANNY BOY	532206	61	13490	563	305	5	823	26	91	35		08-68 11-79

(1) Herd Owner & Address / (2) Cow Names & Reg. No.		(3) Sire Name & Reg. No.	(4) Yr Bn	(5) Cows Record M	F	Av.das./no.	(6) Cow Index M	F	$	(7) Rpt.	Class	(8) Last Calv	(9) Date Summ.
MYERS MR & MRS JIMMY R & FAMILY LEWISTOWN													
INDIAN LAKE DEACON JANE	2627530	LYRENE WISTAR DEACON	582195 73	13840	674	305 3	842	48	123	36	V78	06-78	11-79
*INDIAN LAKE MEADOW D BROWNIE	2683435	GRAIN MEADOW D FORTUNE	566944 74	17134	713	305 2	795	26	89	39	V78	10-78	11-79
OBER LLOYD E NEWBURY													
*LONGACRE EMORY PAULA	2645405	SANDE HILL DOUBLE EMORY	567336 73	14547	556	269 3	832	17	78	42	V75	04-79	11-79
OBERLAND CHOICE MARIA	2720469	KELLOGG MINNIES CHOICE	580204 76	16132	658	167 1	907	31	103	32	D79	05-79	11-79
WENDROL CHOICE SUNNY ROSALYNN	2726217	KELLOGG MINNIES CHOICE	580204 76	16508	645	289 1	1041	36	119	33	V79	01-79	11-79
WENDROL CHOICE FLEUR DE LIS	2726219	KELLOGG MINNIES CHOICE	580204 76	16716	678	302 1	1061	38	123	34	V75	12-78	11-79
OSTERMEIER CHARLES MIDLAND													
OSTERLEA FARMS ACES JOANN	2572800	OSTERLEA FARMS CMENS ACE	580458 00	17604	673	302 2	966	28	103	28		08-74	11-79
OUTLAND GLENN D HUNTSVILLE													
SHAWNEE EMORYS PRIDE	2674699	SANDE HILL DOUBLE EMORY	567336 74	13821	627	283 3	837	24	89	42	D75	02-79	11-79
OUTLAND GLENN O & MAIER DOUGLAS E HUNTSVILLE													
SHAWNEE D E VELVET	2585534	SANDE HILL DOUBLE EMORY	567336 71	14027	642	305 4	776	23	83	43	V76	04-77	11-79
PARKER DAVID & FAMILY LONDON													
OSTERLEA FARMS EMORYS MARJIE	2590561	SANDE HILL DOUBLE EMORY	567336 72	14018	544	303 3	789	16	74	41		12-78	11-79
PARKER WALTER HILLIARD													
PARKERS C KANDY	2357541	EBER LEA FARMS COMET	555249 65	16574	793	279 10	804	38	106	40		06-77	11-79
PARKER WALTER & FAMILY HILLIARD													
COGNIACS DOUBLE QUTIE	2673210	SANDE HILL DOUBLE EMORY	567336 74	14795	671	151 2	789	24	86	38		06-78	11-79
PATTON WILLIAM A NEW LONDON													
PATTONHOLM MC GINGER	2723072	KELLOGG MINNIES CHOICE	580204 76	13699	553	230 1	919	33	107	34	V79	03-79	11-79
PECK JAMES L & BRIAN L WEST MANCHESTER													
BREMWAY EMORY FAIRY	2625922	SANDE HILL DOUBLE EMORY	567336 00	11395	483	305 2	898	21	88	37		08-76	11-79
PENQUITE J E & SONS BLANCHESTER													
ANNA DELLS MABEL	1999569	WELCOME IN CHUMS VALOR	411580 59	14625	607	305 8	919	26	97	45		12-68	11-79
ANNA DELLS FREIDA	2389344	LYRENE MYRAS WISTAR	537680 66	13539	596	305 6	766	34	98	45		03-74	11-79
PHILLIPS C EUGENE & DIANA & FAMILY MOUNT VERNON													
AVALON SUCCESS CHARM	2568251	HANOVER HILL FAME SUCCESS	558237 70	16297	589	302 5	657	2	59	44	D78	10-78	11-79
PHILLIPS HOLLIREX POLKA	2661028	WELCOME FLASHS HOLLIREX	570735 74	15437	724	252 4	845	43	116	44	D76	06-79	11-79
ROYAL CREST ANGELA	2682679	SANDE HILL DOUBLE EMORY	567336 73	14647	678	301 3	866	26	93	42	V79	10-78	11-79
PHILLIPS M CHOICE CRINKLE	2709194	KELLOGG MINNIES CHOICE	580204 75	14812	575	305 1	828	25	90	36		05-78	11-79
PHILLIPS CHOICE TALLY	2719678	KELLOGG MINNIES CHOICE	580204 76	16031	651	305 1	864	33	103	34	D75	09-78	11-79
PHILLIPS CHOICE PRISM	2725583	KELLOGG MINNIES CHOICE	580204 76	14033	678	209 1	816	34	102	34	D75	03-79	11-79
PHILLIPS HOWARD N & H SCOTT & FAMILIES FREDERICKTOWN													
FAWNACRES CHOICE PEACH	2713441	KELLOGG MINNIES CHOICE	580204 76	14087	581	304 1	807	27	91	34	V75	12-78	11-79
FAWNACRES EMORYS NIFTY	2713447	SANDE HILL DOUBLE EMORY	567336 76	14194	640	276 1	768	21	80	35	D79	01-79	11-79
FAWNACRES CHOICE DOLLY	2739549	KELLOGG MINNIES CHOICE	580204 77	15154	693	136 1	944	37	114	34	D75	06-79	11-79
PRICE PAUL & FAMILY LAKEVILLE													
SPRING HOLLOW FAYVOR ALEXIA	2669108	HOUSLEYS DARI FAYVOR	580919 74	16890	908	305 2	838	47	121	38		08-78	11-79
PRINGLE PHILLIP L LAKEVILLE													
ELM GLADE KINGS JANET	2654887	EDINHAM DARI KING	581806 74	17479	687	286 3	948	31	106	29		02-79	11-79
SHIR LON KINGS ELAINE	2673616	EDINHAM DARI KING	581806 74	15714	681	305 2	861	35	106	26		11-78	11-79
RAHM C ROBERT & FAMILY VERSAILLES													
DAISY LANE FERNS E GINGER	2680995	SANDE HILL DOUBLE EMORY	567336 75	13975	564	267 3	985	23	97	41		03-79	11-79
RENNER KENNETH DALTON													
WENDROL DOUBLE EMORYS GRETCHEN	2663854	SANDE HILL DOUBLE EMORY	567336 74	15244	588	219 3	829	17	78	41		09-79	11-79
WENDROL HORNETS BETTINA	2677994	CLOVELLY TOP HORNET	575666 75	14606	599	262 2	762	16	72	38		03-79	11-79
BROWN BRIAR MINNIES ROLLA	2736770	KELLOGG MINNIES CHOICE	580204 76	15578	676	238 1	910	33	106	35		03-79	11-79
RENNER KENNETH & FAMILY DALTON													
KENMIR CHOICES BRIGHTNESS	2717353	KELLOGG MINNIES CHOICE	580204 76	14546	686	240 1	838	34	103	35		03-79	11-79
RENNER TED & KENNETH DALTON													
PECKHURST LASSIE	2583375	KELLOGG MINNIES CHOICE	580204 71	16969	765	303 5	1177	49	146	44	V76	11-78	11-79
RHOADES PAUL L JR KENT													
RHOADESDALE M C DRUANNE	2736750	KELLOGG MINNIES CHOICE	580204 76	12932	603	281 1	819	32	99	34		12-78	11-79
RHOADES PAUL L JR & RHOADES EVELYN KENT													
RHOADESDALE CPL PIATA	2532502	APPLEBROOK FAMES CORPORAL	557482 69	13885	578	305 3	777	23	83	41		09-74	11-79
RICHARDS JAMES & FAMILY SULLIVAN													
VILLA WAY H C CONNIE	2680732	J & F HOMESTEAD CLYDE	585516 74	16163	699	245 3	1052	37	121	31		06-79	11-79
RICHARDS LAURA JO SULLIVAN													
VILLA WAY NANCES PRETTY	2443580	NORGERTS ROYAL NANCE	533769 67	18495	849	305 4	1399	54	168	44	V71	08-75	11-79
RICHARDSON DANA O & SONS WAPAKONETA													
BALMORALS D E RHONDA	2662267	SANDE HILL DOUBLE EMORY	567336 74	15656	685	305 2	824	24	88	39	D79	04-78	11-79
RIEGEL PAUL F & FAMILY AMANDA													
PRIDE N JOY FARMS K CHOICE BEE	2719993	KELLOGG MINNIES CHOICE	580204 76	17496	691	301 1	878	26	94	35	V79	12-78	11-79
PRIDE N JOY FARMS K C QUEEN	2720005	KELLOGG MINNIES CHOICE	580204 76	15658	686	197 2	572	37	116	39	D75	05-79	11-79
PRIDE N JOY FARMS K F ANN	2724726	KELLOGG MINNIES CHOICE	580204 76	16250	742	305 1	788	29	93	35	D79	12-78	11-79
PRIDE N JOY FARMS K E BOUNTY	2724728	KELLOGG MINNIES CHOICE	580204 76	18135	686	284 1	923	26	97	35	V79	01-79	11-79
PRIDE N JOY FARMS K MARY ANN	2724731	KELLOGG MINNIES CHOICE	580204 76	13962	720	204 1	753	34	97	35	D79	04-79	11-79
RINEHART E JAY & SHIRLEY GALION													
RINELAND MANOR F C CORAL	2703500	RINELAND MANOR FORECASTER	586719 75	15650	709	227 2	754	28	89	24		05-79	11-79
RINELAND MANOR CHOICE PENNY	2726833	KELLOGG MINNIES CHOICE	580204 77	14722	702	235 1	838	36	106	34		03-79	11-79
ROUSH EDSON RACINE													
GRAND LAKE DEACONS FLOSSIE	1895848	FRANCHESTER HORNETS DEACON	507284 57	16196	746	305 6	763	29	91	36	V67	09-68	11-79
LOCUST GROVE FLORIE	2546863	APPLEBROOK FAMES CORPORAL	557482 70	18091	808	305 3	889	31	102	42	D76	12-74	11-79
SHOWALTER MR & MRS RICHARD E CONVOY													
SISS PRIDE OF EMORY	2601906	SANDE HILL DOUBLE EMORY	567336 72	15752	660	301 5	887	21	88	44	D74	10-78	11-79
SMITH ANSON B COLUMBUS													
ADOHR PRINCE ANNEX	1874143	ADOHR PETER PAN PRINCE	451754 58	17637	749	305 2	818	31	97	37	E64	08-64	11-79
TEDROW WAVE & SONS DELTA													
SPRING BROOK Q NINA	2440889	NORGERTS ROYAL NANCE QUEBEC	568622 67	13765	658	304 6	763	33	97	36		07-76	11-79
SILVER BIRCH D EMORY EVE	2636151	SANDE HILL DOUBLE EMORY	567336 71	14869	663	305 5	1036	33	115	44		11-78	11-79
SILVER BIRCH PRINCE MABLE	2638859	DENCELS ORCHARDS V PRINCE	573064 72	13564	663	305 5	873	45	121	40		09-79	11-79
GOLDEN GLOW EMORY NANCY	2710867	SANDE HILL DOUBLE EMORY	567336 76	12782	576	245 2	769	21	80	39		03-79	11-79
TOMLINSON WILBUR C JR & FAMILY RAVENNA													
LONGACRE CORPORAL PIXIE	2539876	APPLEBROOK FAMES CORPORAL	557482 70	15832	593	269 3	765	15	71	42		03-74	11-79
LONGACRE EMORY JACKIE	2587853	SANDE HILL DOUBLE EMORY	567336 71	14117	565	292 5	788	16	74	44		06-78	11-79
LONGACRE EMORY RUBY	2662147	SANDE HILL DOUBLE EMORY	567336 74	14143	554	305 2	756	15	71	39		08-77	11-79
WACHTEL FLOYD & FAMILY BIG PRAIRIE													
SPRING WALK HORNETS CARRIE	2669757	CLOVELLY TOP HORNET	575666 74	15883	652	305 2	965	24	97	40	V75	06-78	11-79
SPRING WALK U C PEARL	2724561	SPRING WALK UNCLE CHARLIE	587525 76	16225	580	291 1	757	14	65	25	V79	12-78	11-79
WIDMAN RICHARD E & NORMAN J & FAMILIES FREMONT													
POMONA ACRES BRANDY	1723528	HILL GIRT BARONS CHERUB	513319 55	14472	739	301 2	750	41	107	29		12-62	11-79
WITHERSPOON MARK IRWIN													
HART LANE HORNETS PRINCESS	2678151	CLOVELLY TOP HORNET	575666 75	17126	770	203 3	1216	40	136	41	V75	09-79	11-79
WORKMAN ROBERT DANVILLE													
JANDE SUPREMES LAVONNE	2101021	YELLOW CREEK JEWEL SUPREME	475595 61	14331	724	305 5	820	39	105	44	V68	12-69	11-79
YOST PETER C & FAMILY LONDON													
OSTERLEA FARMS EMORYS SIBYL	2588095	SANDE HILL DOUBLE EMORY	567336 72	15254	654	305 2	970	29	105	39		03-75	11-79
ZIEGLER HOWARD J & SONS CLYDE													
FIRESIDE M JOY	2101180	MELFIELD STEADFAST PATRICK	512193 61	13896	596	181 2	789	20	80	34		08-65	11-79
ZIEGLER JEFF BELLEVUE													
WHIPPOORWILL HELEN CHOC VIOLET	2729848	KELLOGG MINNIES CHOICE	580204 76	15962	558	293 1	1027	32	113	35		12-78	11-79
OKLAHOMA													
DURBIN MALINDA MUNGLE ATOKA													
MUNGLES CHOICE PAM	2733587	KELLOGG MINNIES CHOICE	580204 77	13408	550	057 1	820	28	93	35	V79	08-79	11-79

(1) Herd Owner & Address / (2) Cow Names & Reg. No.	(3) Sire Name & Reg. No.	(4) Yr Bn	(5) Cows Record M	F	Av.das./no.	(6) Cow Index M	F	$	(7) Rpt.	Class	(8) Last Calv	(9) Date Summ.
GOLDENBERG NATHAN M & CHERYL L CUSHING												
BENIGN FAVORITE DORITA FLEECE 2696877	EDISTO FARMS FAVORITES BONUS	579589	75 13289	490	127 1	751	18	75	34		02-78	11-79
GRIGGS ROBERT CHARLES MUSTANG												
JOHN POTTS FOREMOSTS VERNIE 2529606	GAYCSO VIEW FAMES FOREMOST	558793	70 21131	952	283 5	1243	54	158	44	E79	02-78	11-79
JOHN POTTS FOREMOSTS LEE 2571664	GAYCSO VIEW FAMES FOREMOST	558793	71 18868	845	305 4	898	40	115	43	D75	12-77	11-79
GRIGGS ROBERT CHARLES JR MUSTANG												
GAYDSO VIEW FAME ELISE 1985367	HENSLEE FARMS V FAME	512974	58 16802	762	305 5	860	30	95	44	E67	10-66	11-79
LORENZ VERGIL HITCHCOCK												
RED HILL RED WING 2684562	RED HILL CHEYENNE	586327	75 19615	1027	299 3	1075	61	157	31	E75	12-78	11-79
RED HILL LEADERS LISA 2684563	NANCES LEADER OF MAPLE VUE	573968	75 16434	687	276 2	820	12	71	39	D78	04-78	11-79
RED HILL OGLA 2701653	RED HILL CHEYENNE	586327	76 22213	1086	200 2	1239	59	165	27	V79	07-79	11-79
LORENZ VERGIL C SR & VERGIL C JR HITCHCOCK												
JOHN POTTS SUCCESS TOPSY 2512112	HANCVER HILL FAME SUCCESS	558237	69 20075	851	228 2	904	25	95	38	V73	12-72	11-79
LUNSFORD TOMMY MUSTANG												
GOLDEN DEW BILLYS LASSIE 2197741	BURGERS PLACE BILLY	511244	62 18374	849	255 5	840	34	103	44	V71	C7-71	11-79
MUNGLE J JENE ATOKA												
MUNGLES HUSKY FANCY 1743568	GAYLCRD HONCRS FORTUNE	452267	55 13923	588	299 5	807	31	97	37	V63	12-65	11-79
*MUNGLES J C DRINKET 1743575	FOREMOST J CS SUPER	511404	56 14247	593	264 4	807	30	95	38	V63	09-66	11-79
MUNGLES J C FAITH 2182701	FOREMOST J CS SUPER	511404	62 15113	603	305 9	860	24	90	42	D66	10-75	11-79
MUNGLES D EMORYS HEATHER 2622631	SANDE HILL DOUBLE EMORY	567336	72 13786	606	281 2	810	24	87	40	D76	06-76	11-79
MUNGLES CHOICE VERNE 2731952	KELLOGG MINNIES CHOICE	580204	77 14202	556	074 1	872	28	97	35	D79	07-79	11-79
MUNGLE MASON B ATOKA												
MUNGLES CHOICE BUTTERCUP 2733348	KELLOGG MINNIES CHOICE	580204	77 12797	624	087 1	777	33	98	35	V79	07-79	11-79
WEBB DWAYNE WESTVILLE												
HO ETTES MR GREAT NELLIE 2488851	HO ETTES FAME MR GREAT	569223	68 15725	665	296 7	759	31	94	41	D72	06-77	11-79
WEBBS FARM DE CARMELL 2567872	SANDE HILL DOUBLE EMORY	567336	71 14133	532	302 5	783	16	74	45	P78	03-78	11-79
WEBBS FARM D E GINNIE 2589939	SANDE HILL DOUBLE EMORY	567336	71 13812	532	305 4	804	18	78	44	D75	08-78	11-79
WEBBS FARM DE JULEIT 2598992	SANDE HILL DOUBLE EMORY	567336	71 14890	568	249 4	826	19	81	44	D76	08-79	11-79
WIN MEADOW FORTUNES GOLD 2652465	GRAIN MEADOW D FORTUNE	566944	73 16161	625	303 3	781	21	81	42	V78	10-78	11-79
ZUM MALLEN ROBERT OKARCHE												
CUS GEE TOP HORNETS ROSLYN 2599530	CLOVELLY TOP HORNET	575666	71 14970	673	295 4	903	27	97	44	V78	07-78	I1-79
OREGON												
ASCHOFF CARL L & MARGARET BORING												
WAKENA PROGRESS EMMA 2648564	PINE VISTA PROGRESS	579973	73 15643	685	305 2	820	28	93	33	D77	09-77	11-79
WAKENA BARTS MIST 2707589	GRANDVIEW WISTARS BART	585136	75 17605	726	288 2	962	35	113	38	D79	01-79	11-79
BOSCH CARL TILLAMOOK												
KILCHONAS SONNET ROSE 2709074	OLYMPIC VIEW B MAVERICK	579953	76 21560	932	305 1	1146	48	143	34	V75	10-78	11-79
MELISSA OF KILCHONA 2729604	WESTERN GLOW WISTAR PREMIER	585495	76 16134	699	182 1	860	38	110	32		04-79	11-79
BOSCH CARL & IRENE TILLAMOOK												
BROCKWELL M MAVIS 2680433	OLYMPIC VIEW B MAVERICK	579953	74 15729	710	305 1	853	36	107	35	V75	04-78	11-79
BOSCH LORRAINE BAY CITY												
MOONSHINE OF KILCHONA 2707631	OLYMPIC VIEW B MAVERICK	579953	76 14133	700	203 2	801	38	106	38	V75	C7-79	11-79
BOSCH TERESA BAY CITY												
DESIREE OF KILCHONA 2729614	KELLOGG MINNIES CHOICE	580204	76 14980	685	138 1	909	36	110	35		05-79	11-79
BROWN ORVILLE L WOODBURN												
BROWNIES FARMS EMBLEMETTE 2599882	BROWNIES FARMS BANKER	561417	72 15836	785	305 3	1011	48	134	37	V76	07-76	11-79
BROWNIES GUERNSEY FARMS PORTLAND												
VALLEY ROGUE MAVERICK BRITA 2677175	OLYMPIC VIEW B MAVERICK	579953	75 15925	817	178 2	972	47	130	35	V77	02-78	11-79
CARDOSA JOHN L & JOANNA L EAGLE POINT												
BROWNIES FARMS POLKADOT 2698028	NESLEKCIM FORTUNES KENO	576208	75 18212	872	305 1	897	35	108	31		11-77	11-79
CHAFFEY KENNETH & SONS AURORA												
HIGH PRAIRIE EMORYS MELODY 2585727	SANDE HILL DOUBLE EMORY	567336	72 14806	610	300 3	1032	28	107	41	D74	04-76	11-79
CHAFFEY PAT AURORA												
VALLEY ROGUE DARIMOST NYLA 2493350	LAKE LOUISE PATSYS PRINCE	549336	68 15765	716	282 7	757	33	96	45	V77	03-79	11-79
DAY JOHN H HERMISTON												
DENNY DALE MAV BRIAR 2693802	OLYMPIC VIEW B MAVERICK	579953	75 12943	491	305 2	770	24	84	37	D78	10-78	11-79
FLANAGAN GERALD JUNCTION CITY												
NORWEST JON ILL 2134452	CLA CRE KNIGHTS JCN	499743	61 16491	758	305 5	1041	36	115	44		08-73	11-79
HARROLD BROS CRESWELL												
LONE PALM ATLANTIC PEG 2700636	BROCKWELL B ATLANTIC	586593	75 13759	559	305 2	877	27	96	34		12-78	11-79
MAMMOTH MAPLES M MINNIE 2711521	OLYMPIC VIEW B MAVERICK	579953	76 12925	543	279 2	831	31	98	35		01-79	11-79
MAMMOTH MAPLES P CHITA 2717954	FALCONS WISTAR PATRICIAN	583873	76 13664	567	222 1	753	24	83	32		03-79	11-79
HARROLD ELOON CRESWELL												
MAMMOTH MAPLES ELLEN 2545870	WILSONA DOLLY NANCE	577346	70 13063	526	278 7	783	16	74	44		06-79	11-79
HARROLD MAX CRESWELL												
DAVLON M CHOICE IDA 2723346	KELLOGG MINNIES CHOICE	580204	76 13785	551	124 1	881	30	100	35		06-79	11-79
HERTEL CHARLES & VICKI FOREST GROVE												
VANHER MAY ROSE SATIN 2545434	LYRENE MAY ROSE PRINCE	553667	70 16959	815	259 6	1094	59	155	45	E77	01-79	11-79
JANSEN MICHAEL P FOREST GROVE												
WIL RENE M CINDY 2702411	OLYMPIC VIEW B MAVERICK	579953	76 13372	601	293 2	822	36	105	35	A75	01-79	11-79
JANSEN WILBUR P FOREST GROVE												
WIL RENE HORNET DIXIE 2721048	CLOVELLY TOP HORNET	575666	76 13413	538	182 2	784	16	74	38	V75	08-79	11-79
JOHNSON W A & SONS GRANTS PASS												
VALLEY ROGUE KINGS HELMA 2234598	CASTLE BROOK PEARLETTE KING	506243	63 15364	675	305 4	795	30	95	44		05-69	11-79
VALLEY ROGUE MAJESTYS MEME 2285250	WASHOUGAL CADET MAJESTY	501586	64 15676	691	302 5	862	33	103	45		12-70	11-79
JOSI ERNEST & SONS TILLAMOOK												
W V D CHOICE GABBY 2726021	KELLOGG MINNIES CHOICE	580204	76 15411	828	305 1	758	33	96	34	D75	C9-79	11-79
LEUTHOLD DANIEL E TILLAMOOK												
DIVERSIFIED LM GLADYS 2632047	SANDE HILL DOUBLE EMORY	567336	73 13595	555	305 2	893	27	97	35	D75	06-76	11-79
MANN ALAN SILVERTON												
ROETTA P VALENTINE 2653109	FALCONS WISTAR PATRICIAN	583873	00 15582	708	305 2	810	28	93	36	D76	04-77	11-79
ABIQUA ACRES MWT BABETE 2702405	MAURANA WIS TELESTAR	586731	00 15694	780	305 1	819	40	110	34	V75	10-77	11-79
ABIQUA ACRES CHOICE DENA 2728156	KELLOGG MINNIES CHOICE	580204	76 16003	720	134 1	872	32	102	34	D75	12-78	11-79
MANN PAUL L & DELORES SILVERTON												
ABIQUA ACRES DONS DIAN 2597443	BAY MEADOW BILLYS CON	552573	71 18253	757	290 4	759	24	84	43	D74	08-78	11-79
ABIQUA ACRES EMORYS GILIAN 2601189	SANDE HILL DOUBLE EMORY	567336	72 16176	759	305 2	802	24	86	40	D74	08-75	11-79
ABIQUA ACRES M GAITHA 2691174	OLYMPIC VIEW B MAVERICK	579953	00 16963	813	305 1	784	36	102	34	V75	06-77	11-79
ABIQUA ACRES M MITIE 2695990	OLYMPIC VIEW B MAVERICK	579953	00 17231	815	305 1	832	38	108	34	A75	10-77	11-79
ABIQUA ACRES PREMIERS ALDA 2718457	WESTERN GLOW WISTAR PREMIER	585495	76 17873	828	183 1	804	40	109	32	V79	10-78	11-79
ABIQUA ACRES CHOICES MELISA 2732350	KELLOGG MINNIES CHOICE	580204	77 13364	686	091 1	758	32	95	34	A75	01-79	11-79
MARSH HOMESTEAD INC CORNELIUS												
HOMESTEAD EMORY TRUDY 2734725	SANDE HILL DOUBLE EMORY	567336	76 13388	558	305 1	753	19	76	35	D75	09-78	11-79
HOMESTEAD CHOICE LANA 2734742	KELLOGG MINNIES CHOICE	580204	77 12663	543	134 1	790	30	94	34		05-79	11-79
MARSH WILLIAM E CORNELIUS												
HOMESTEAD MISS UTAH 2405612	BROWNIES FARMS BANKER	561417	66 14417	720	298 6	984	49	134	40	D73	10-73	11-79
OREGON STATE UNIVERSITY ASTORIA												
TIDELAND FORTUNES HILDA 2220357	YELLOW CREEK S FORTUNE	528754	63 18369	975	305 5	990	60	150	44	V70	C9-70	11-79
PAYNE JOE S & MARY VALE												
VALE VIEW MAVR UKELELE 2684073	OLYMPIC VIEW B MAVERICK	579953	74 13253	602	298 2	809	41	111	35	V78	07-78	11-79
PAYNE JULIE LOUISE VALE												
VALE VIEW MAC PETUNIA 2595132	VALE VIEW SUPERIOR MAC	578204	72 15396	559	252 4	962	25	98	34	V78	07-79	11-79
REUTER JONATHAN E & LEUTHOLD DAVID J HERMISTON												
WILSONA SULTAN DESIRE 2560172	WOODACRES SULTAN	573658	71 17301	688	284 4	808	24	87	41	D75	03-79	11-79
SAYLES DALE M TILLAMOOK												
OLYMPIC VIEW M JODEAN 2637423	OLYMPIC VIEW B MAVERICK	579953	73 17270	714	305 1	862	33	103	31	V77	04-76	11-79

(1) Herd Owner & Address	(2) Cow Names & Reg. No.	(3) Sire Name & Reg. No.	(4) Yr Bn	(5) Cows Record M	F	Av.das./no.	(6) Cow Index M	F	$	(7) Rpt.	Class	(8) Last Calv	(9) Date Summ.
STAEHELY BROS OREGON CITY													
VALLEY VIEW DEFENDERS ROSE	1669552	WANDAMERE BONDS DEFENDER	484493 55	16645	724	305 7	775	23	83	43	V62	12-69	11-79
VALLEY VIEW TELESTARS BELLITA	2717919	MAURANA WIS TELESTAR	586731 76	14739	740	305 1	805	36	104	34	D79	12-78	11-79
STAEHELY DONALD OREGON CITY													
ROETTA D GOLD	2289080	ROETTA D BUDING DUKE	560551 65	15621	654	305 7	684	23	90	37	V71	05-74	11-79
TOLMAN DAN & DONNA VALE													
HYLINE ROADS BANNER JOVETTA	2654385	OLYMPIC VIEW A BANNER	572639 73	11778	497	305 2	752	25	85	36	D75	07-76	11-79
WILSONA FARMS INC TILLAMOOK													
WILSONA DISTINCT MISS	1658377	WANDAMERE PHYLLIS DISTINCTION	461270 54	15907	721	305 4	956	45	126	38	V67	02-69	11-79
WINTER JOHN JR JUNCTION CITY													
PLAINVIEW FARM P V P DELORIS	2640024	PINE VISTA PROGRESS	579973 73	13924	631	258 4	776	30	93	38	D76	06-79	11-79
PLAINVIEW FARM M C DIANN	2720170	KELLCGG MINNIES CHOICE	580204 77	13984	654	239 1	825	36	105	35		02-79	11-79
WINTER KARA LEE JUNCTION CITY													
PLAINVIEW FARM T H CHANTILLY	2700086	CLOVELLY TOP HORNET	575666 75	14755	632	062 1	855	21	86	34		01-78	11-79
WINTER STACEY E JUNCTION CITY													
PLAINVIEW FARM DM ELLEN	2489979	WESTERN GLOW DARIMOST	546331 68	15967	692	305 5	777	30	92	45	V76	07-77	11-79
PENNSYLVANIA													
A GRAND VIEW FARM MIDDLETOWN													
MARROB CHAMPION HORNET RUBY	2688469	CLOVELLY TOP HORNET	575666 75	14995	607	200 2	1026	29	108	39	E79	02-79	11-79
AVALONG FARMS INC YORK													
BELLE TERRE HARDWICK JETTIE	1649474	GWYNLLAN HARDWICK	428614 55	14605	704	305 5	1099	48	140	38		09-67	11-79
LONGMEADOW SUPREME LAUREL	2189023	YELLOW CREEK JEWEL SUPREME	475595 62	13200	583	294 4	835	37	107	44		10-69	11-79
HAPPY HILL F JEANETTE	2561198	SPRING RIDGE G FALCON	558133 71	18445	841	268 4	786	34	100	44	F76	11-76	11-79
AVALONG PILOT HEDDA HAZLITT	2681220	MCDONALDS TOP PILOT	585588 75	17405	712	230 3	1039	25	103	39	D79	07-79	11-79
AVALONG PILOT BEULAH BLINKEY	2681222	MCDONALDS TOP PILOT	585588 75	16391	635	250 3	908	15	81	39	D79	05-79	11-79
AVALONG CHOICE CREAMCUP CATANA	2747563	KELLCGG MINNIES CHOICE	580204 77	13939	672	122 1	754	31	93	34	A79	06-79	11-79
BALMER JESSE G LITITZ													
STEVERS BARONESS VANILLA	1486986	DOUGLASTON BARON KENYON	331204 52	14306	554	279 8	790	22	83	44	V64	04-69	11-79
GORDLINES HILLCRESTS PEPPER	2466563	HILLCREST ADAS ALADIN	571679 68	15522	620	289 4	853	19	83	42		02-74	11-79
GORDLINES HALYARDS PESTY	2558676	MULHOCAWAY BUTTERFAT HALYARD	561677 70	16498	688	305 3	943	34	110	42		04-75	11-79
GORDLINES TRANSFER CALCRIE	2656941	NOLICHUCKEY T C TRANSFER	575859 74	15376	690	305 3	813	26	90	42		12-78	11-79
GORDLINES FAVORITES DORA	2724931	EDISTO FARMS FAVORITES BONUS	579589 76	13363	606	305 1	797	24	86	34		11-78	11-79
GORDLINES CHOICE JEANETTE	2724943	KELLCGG MINNIES CHOICE	580204 76	12302	601	090 1	801	32	98	35		07-79	11-79
GORDLINES CHOICES KERRY	2750504	KELLCGG MINNIES CHOICE	580204 77	12127	588	059 1	777	31	95	35		08-79	11-79
BERRY JAMES D JR & SONS TITUSVILLE													
WINDY HILL J S RAMONA	2168271	YELLOW CREEK JEWEL SUPREME	475595 62	12366	534	285 5	799	33	99	45		06-69	11-79
SPRINGMEADOW T C MARILYN	2356836	GAYOSO VIEW TOP COMMAND	549235 65	15233	712	305 4	946	36	113	44	D70	10-72	11-79
BRACKMAN BROS CANTON													
LE ROYDALE FARMS DELLY	2606974	SANDE HILL DOUBLE EMORY	567336 72	16015	747	294 3	938	33	108	43	D75	08-78	11-79
LE ROYDALES REX CLARA	2653360	WELCOME FLASHS HOLLIREX	570735 74	15613	661	238 4	805	32	98	43	D76	08-79	11-79
LEROYDALE CHOICE DIAN	2737824	KELLCGG MINNIES CHOICE	580204 77	16847	738	064 1	889	34	106	32	D75	08-79	11-79
BRENEMAN LARRY E & CONNIE E STRASBURG													
ROMELLAS C M VIOLETTE	2670513	KELLCGG CHIEFS MARTIN	585398 75	15072	602	247 3	766	16	73	35	D78	06-79	11-79
BRENEMAN ROBERT A & MABEL I STRASBURG													
ROMELLAS M C BABE	2718532	KELLCGG MINNIES CHOICE	580204 76	15192	691	305 1	846	31	95	36		12-78	11-79
BRENNEMAN J RICHARD QUARRYVILLE													
WABANK FAVORITE HELEN	2714933	EDISTO FARMS FAVORITES BONUS	579589 76	16009	619	222 1	912	24	94	31		02-79	11-79
BURKET JOHN W TYRONE													
SENSATIONS ELEANOR	1715517	FAIRLAWN K SENSATION	493849 55	14573	642	302 7	868	29	98	44		05-69	11-79
CAMPBELL W B & V R HALIFAX													
*WALNUT EDGE CINDY E	2574553	SPRING RIDGE G FALCON	558133 71	18261	739	253 4	760	25	85	43	V78	07-79	11-79
KEYSTONE H PRINCESS	2619748	WELCOME FLASHS HOLLIREX	570735 73	17822	780	305 4	1030	49	137	44	D78	10-78	11-79
KEYSTONE CHOICE FLUTE	2721234	KELLCGG MINNIES CHOICE	580204 76	14912	591	130 1	763	28	90	34		06-79	11-79
CANNON HAROLD T & WILLIAM E SHARON													
LINDA VISTA MARKS CORAL	2610564	LYRENE WISTARS MARK	582199 72	14439	647	255 4	767	25	86	33	D78	09-78	11-79
CANNON RAYMOND T SHARON													
EASTHILL NANCE DARICE	2290878	NORGERTS ROYAL NANCE	533769 65	15305	663	305 4	790	17	76	44	V71	05-74	11-79
CARLETON GEORGE WELLSBORO													
LANGACRES SPRING HILL SIBYL	2553992	VILLA WAY NANCES DELBERT	575363 69	15983	787	297 7	568	47	130	37	V76	02-79	11-79
SPRING HILL CHOICES OLIVE	2709735	KELLCGG MINNIES CHOICE	580204 00	15936	576	081 1	836	27	93	31		08-78	11-79
SPRING HILL CHOICES LUCY	2724660	KELLCGG MINNIES CHOICE	580204 76	14696	729	286 1	822	35	103	35		12-78	11-79
CELESTINE JAMES SCENERY HILL													
ELSVIEW FARM WISTARS FERN	2269657	LYRENE MYRAS WISTAR	537680 64	17005	784	272 8	893	37	111	46	V73	09-74	11-79
ELSVIEW FARMS HORNETS FERN	2667711	CLOVELLY TOP HORNET	575666 74	16781	630	249 3	1049	19	95	42	A78	05-79	11-79
CRIDER FRED W & EVELYN B NOTTINGHAM													
*FRE LYN KELLOGGS PRINCE SUE	2661145	KELLCGG NANCES PRINCE	579650 74	17658	718	301 3	1068	35	119	42	V79	10-78	11-79
*FRE LYN DARIMOST DIAMOND	2664546	WESTERN GLOW DARIMOST	546331 73	18749	865	292 3	829	40	111	42	V79	01-79	11-79
FRE LYN PRINCE MARTHA	2705562	KELLCGG NANCES PRINCE	579650 75	18206	851	305 1	822	37	106	33	D79	09-78	11-79
FRE LYN KELLOGG PRINCE JUNE	2763019	KELLCGG NANCES PRINCE	579650 76	17312	727	305 1	757	29	91	34	D79	11-78	11-79
DELONG JAMES G BOWERS													
BLUE MT VIEW CLARISSE	2710877	KELLCGG MINNIES CHOICE	580204 76	13281	663	059 1	894	41	117	32		09-78	11-79
DIXON JAMES F & ANNE G SHARPSVILLE													
POTTER CREEK CHOICE LONNA	2717095	KELLCGG MINNIES CHOICE	580204 76	12215	480	305 1	865	29	98	35		12-78	11-79
DODGE IRA C MONTROSE													
GRAYCE FARMS PRINCES LEZA	1712638	LYRENE MAYS PRINCE	429635 56	19210	846	305 2	1376	57	171	29	D61	03-63	11-79
GRAYCE FARMS FOREMOST TULIP	1796249	FAIRLAWN ACTORS FOREMOST	518090 57	18599	832	268 3	1075	45	134	40	D61	12-63	11-79
EALY HAROLD A SHARPSVILLE													
PETUNIA OF HIGHLAND FARM	2696105	MAURANA WIS TELESTAR	586731 75	14025	671	305 2	893	43	119	38	D78	11-78	11-79
ENGEL HAROLD R & ANNA S ATGLEN													
DIXIE BONUS DELTA	2572150	EDISTO FARMS FAVORITES BONUS	579589 71	12408	575	227 3	906	32	105	40		08-79	11-79
FAVA JOSEPH M & LOUIS D SCENERY HILL													
FAVAS J K ANGLE	2291938	CHECCO JANETS KING	550919 64	16201	680	276 7	844	26	92	45	V74	04-75	11-79
FAVA RENEE ANNE SCENERY HILL													
SMITHSIDE WISTARS ODA	2638160	LYRENE MYRAS WISTAR	537680 73	15532	718	305 3	805	37	105	42	E78	08-78	11-79
FERRIS JOSEPH W & WILDA S NEW WILMINGTON													
SUMMERFIELD J C S MARIGOLD	2218029	FOREMOST QUALITYS J C	515501 63	15506	606	304 8	885	20	86	46	V70	09-74	11-79
SUMMERFIELD CHOICE CISSY	2719662	KELLCGG MINNIES CHOICE	580204 76	15040	646	248 1	806	29	94	35		01-79	11-79
SUMMERFIELD KMC OVERTURE	2732968	KELLCGG MINNIES CHOICE	580204 77	14330	720	173 1	789	35	101	35		04-79	11-79
FLEMING P F & SONS GRANVILLE SUMMIT													
MOUNTAIN VIEW TRUDENA	2278471	OLD HOMESTEAD C A B A PHAREKA	505970 64	13917	542	297 6	919	19	87	45		07-72	11-79
GARBER FRED M CHAMBERSBURG													
GUERNDALE HORNETS HAZEL	2583424	CLOVELLY TOP HORNET	575666 71	13300	568	301 4	759	16	72	44		04-77	11-79
GUERNDALE PILOTS MADYNE	2668535	MCDONALDS TOP PILOT	585588 74	14301	576	267 3	811	13	71	40		04-79	11-79
GUERNDALE HORNETS JOY	2711337	CLOVELLY TOP HORNET	575666 76	13425	573	228 2	761	18	75	39		05-79	11-79
GARBER KENNETH B WILLOW STREET													
WILLOWS HORNETS BUBBLES	2677269	CLOVELLY TOP HORNET	575666 75	14455	641	238 3	757	18	75	41	D79	07-79	11-79
WILLOWS HORNET CORINNE	2731103	CLOVELLY TOP HORNET	575666 76	15395	606	100 1	837	18	80	35	V79	07-79	11-79
WILLOWS CHOICE DELPHA	2736756	KELLCGG MINNIES CHOICE	580204 77	13670	559	092 1	765	26	87	35	V79	07-79	11-79
GARBER RAY M CHAMBERSBURG													
GUERNDALE HOLLIREX DIAN	2668221	WELCOME FLASHS HOLLIREX	570735 74	14870	684	304 3	781	38	105	42		09-79	11-79
GUERNDALE HORNETS TOPSY	2692959	CLOVELLY TOP HORNET	575666 75	12862	505	305 2	773	12	68	40		07-78	11-79
GUERNDALE TELSTAR MAGNOLIA	2704325	MAURANA WIS TELESTAR	586731 75	16817	715	287 2	1056	41	127	38		01-79	11-79
GLAD RUN FARM INC ENON VALLEY													
GLAD RUN FAVORITE FLOSSIE	2712533	EDISTO FARMS FAVORITES BONUS	579589 75	12274	608	268 2	800	33	99	38		01-79	11-79
GOOD HAROLD C AIRVILLE													
FRIENDSHIP MARS M P B IOLANTHE	2370540	FRIENDSHIP MARIEL FEERLESS	561627 66	16548	784	305 2	838	35	104	32	V70	08-69	11-79

(1) Herd Owner & Address / (2) Cow Names & Reg. No.	(3) Sire Name & Reg. No.	(4) Yr Bn	(5) Cows Record M	F	Av.das./no.	(6) Cow Index M	F	$	(7) Rpt.	Class	(8) Last Calv	(9) Date Summ.
GRATER BROS SCHWENKSVILLE												
MIXED MAPLES BONUS RANDEE 2570394	EDISTO FARMS FAVORITES BONUS 579589	71	13477	506	304 3	971	21	93	41		09-75	11-79
MIXED MAPLES BONUS ROBBY 2677630	EDISTO FARMS FAVORITES BONUS 579589	73	12561	529	303 3	836	20	83	41		08-77	11-79
MIXED MAPLES BONUS LOUISE 2719956	EDISTO FARMS FAVORITES BONUS 579589	76	13551	579	305 1	824	24	88	32		09-78	11-79
MIXED MAPLES BONUS STARLET 2719962	EDISTO FARMS FAVORITES BONUS 579589	76	12852	614	305 1	766	25	86	33		10-78	11-79
GREEN ROGER T WARRIORS MARK												
CLIFF SPRING MIDA 2334960	OLD HOMESTEAD C A B A PHAREKA 505970	64	12624	557	305 4	820	24	88	43		02-70	11-79
GRIMES DONALD W & SHUMAN WARREN CATAWISSA												
WYNO HERO YOLA 1982936	WYNO SAINTS HERO 539419	59	18526	790	305 2	819	20	82	35	D63	11-62	11-79
GUERRIERI ALFRED HERMINIE												
EDINHAM MELBA PANDORA 1947837	EDINHAM MELBA IMPERIAL 512804	56	13722	624	305 3	751	33	96	31	D61	08-62	11-79
HACK ALBERT L & MARIAN BERWICK												
GRAND VIEW HORNETS MIMIE 2694651	CLOVELLY TOP HORNET 575666	75	15332	647	305 2	691	21	88	35		09-79	11-79
GRAND VIEW HORNETS MABEL 2728998	CLOVELLY TOP HORNET 575666	76	14871	624	305 1	845	21	85	35		11-78	11-79
HACKMAN ARTHUR K & LIZZIE HATFIELD												
HILL GIRT MAGARS FANNY 2013012	COLBYS BRANDYWINE MAGAR 539442	60	13378	609	305 12	868	33	104	40	V64	10-75	11-79
HACKMAN WALTON N & KARIN HATFIELD												
MCDONALDS TM OPHELIA 2592538	MCDONALDS TOP MARINE 579704	71	17980	756	305 5	921	14	80	44	V77	06-78	11-79
HARDING EST CHARLES E BROOKVILLE												
SHARPIES LADY K CECILIA 2173768	FRANCHESTER CECILIAS BONANZA 550542	62	14547	646	297 7	794	29	93	46	V65	06-72	11-79
LIMESTONE CREEKS FLOSS 2360731	MAPLEVALE BEN HUR 558761	66	17615	662	305 3	1176	30	115	33	D65	11-72	11-79
ALFALFA ACRES PHAREKA ALICE 2377250	OLD HOMESTEAD C A B A PHAREKA 505970	65	13465	557	303 6	1001	27	104	45	V73	08-74	11-79
HARDING JEFFREY L BROOKVILLE												
MAPLEVALE TRANS CHIC 2728539	NOLICHUCKEY T C TRANSFER 575859	74	16728	690	261 2	804	22	84	35		02-79	11-79
HARDING MRS C EUGENE BROOKVILLE												
WINDY HILL FAY LYNDIA 2602326	HOUSLEYS DARI FAYVOR 580919	72	16399	676	305 3	1002	39	121	42		12-76	11-79
HAUGH PAUL H II BROOKVILLE												
SUNNYSIDE TELESTARS LADY 2708487	MAURANA WIS TELESTAR 586731	76	13924	684	208 2	806	41	111	38	V78	05-79	11-79
IVCIC JANICE MARCHEZAK BENTLEYVILLE												
TWIN BROOK TEL PERRI 2728365	MAURANA WIS TELESTAR 586731	76	18035	751	196 1	1026	42	127	33		05-79	11-79
KAHLER KERMIT L PITMAN												
SLEEPY HALLOWS PHAREKA DOLLY 2294847	OLD HOMESTEAD C A B A PHAREKA 505970	64	13092	556	285 4	797	21	82	43		06-75	11-79
KERMAE ELDORADO SUZY 2627436	CLEVERLANDS GENERAL ELDORADO 552896	73	14799	630	305 4	780	28	91	43		12-78	11-79
KAHLER RYAN A PITMAN												
WOODFIELDS EMILIE 2569778	EDISTO FARMS FAVORITES BONUS 579589	71	13927	603	305 4	825	26	91	42		01-77	11-79
KENNEL IRA M AYGLEN												
MAPLE LANE LIZBETS DEBRA 2294525	GAYCSO VIEW TOP COMMAND 549235	62	15008	589	305 4	806	11	68	42		11-67	11-79
KIMBERTON FARMS EST MABEL PEW MYRIN OWNER PHOENIXVILLE												
KIMBERTON BPB BLOSSOM 2180260	BURGERS PLACE BILLY 511244	62	14938	587	296 6	824	15	75	46		12-70	11-79
KIMBERTON FARMS SCHOOL INC KIMBERTON												
KIMBERTON T H SATIN 2586040	CLOVELLY TOP HORNET 575666	71	15674	737	260 5	865	29	98	45		07-79	11-79
KIMBERTON T H DONNA 2696941	CLOVELLY TOP HORNET 575666	75	16171	663	223 2	799	17	76	35		05-79	11-79
KINTNER FRED J JR MEHOOPANY												
KINTNERDALE PHAREKA JO 2325664	OLD HOMESTEAD C A B A PHAREKA 505970	65	13559	557	275 9	561	24	97	46		09-76	11-79
KIRK FRANCIS L & ETHEL V PEACH BOTTOM												
CEDAR FRINGED IMOGENIE 2662086	PINNACLE VIEW SUCCESS BRIAN 586214	74	17618	702	269 3	1213	31	123	32		04-79	11-79
CEDAR FRINGED MARGARITA 2662093	PINNACLE VIEW SUCCESS BRIAN 586214	74	15018	647	305 2	866	26	93	29		10-77	11-79
CEDAR FRINGED SERAPHINE 2662097	PINNACLE VIEW SUCCESS BRIAN 586214	74	17715	743	305 3	1243	38	135	33		10-78	11-79
CEDAR FRINGED INGA 2686415	PINNACLE VIEW SUCCESS BRIAN 586214	75	16482	771	233 3	927	37	113	32		07-79	11-79
CEDAR FRINGED LEONA 2686422	PINNACLE VIEW SUCCESS BRIAN 586214	75	15144	782	252 2	807	40	109	29		04-79	11-79
CEDAR FRINGED MIMETTE 2686423	PINNACLE VIEW SUCCESS BRIAN 586214	75	15818	770	217 3	811	37	105	32		09-79	11-79
CEDAR FRINGED JOAN 2686432	PINNACLE VIEW SUCCESS BRIAN 586214	75	14644	555	240 3	761	11	65	32		06-79	11-79
CEDAR FRINGED HONESTY 2686436	PINNACLE VIEW SUCCESS BRIAN 586214	75	15192	707	238 3	763	29	91	32		06-79	11-79
CEDAR FRINGED JUNELLA 2699932	PINNACLE VIEW SUCCESS BRIAN 586214	76	16200	767	201 2	868	37	105	29		07-79	11-79
CEDAR FRINGED PAULA 2699935	PINNACLE VIEW SUCCESS BRIAN 586214	75	18234	759	268 2	1182	37	130	29		03-79	11-79
CEDAR FRINGED BETHY 2699942	PINNACLE VIEW SUCCESS BRIAN 586214	75	15727	664	297 2	892	27	97	29		11-78	11-79
CEDAR FRINGED HORTENSE 2714037	PINNACLE VIEW SUCCESS BRIAN 586214	76	17109	822	305 1	856	37	108	23		09-79	11-79
CEDAR FRINGED HONEYETTA 2736012	PINNACLE VIEW SUCCESS BRIAN 586214	77	16365	675	132 1	778	25	86	20		06-79	11-79
KIRK H THOMAS PEACH BOTTOM												
CEDAR FRINGED MATINA 2700130	CLOVELLY TOP HORNET 575666	75	15981	683	269 2	906	21	89	40		02-79	11-79
KLINE H DAYNE BENTON												
ROBDAYS OBLIGATOR BETTY 1742103	MCDONALD FARMS FORE OBLIGATOR 449175	56	15443	793	305 5	868	52	131	40	V62	12-65	11-79
KUNZ PAUL E CENTERVILLE												
GLENS KAY OF DOLLY RUN 2411085	J CS GLEN OF DOLLY RUN 569097	67	14303	610	263 7	753	23	84	37	D70	05-76	11-79
DOLLY RUN F B BOBBIE 2619130	EDISTO FARMS FAVORITES BONUS 579589	72	14996	690	284 5	928	34	109	44	V78	03-79	11-79
DOLLY RUN F B KANDY 2634473	EDISTO FARMS FAVORITES BONUS 579589	72	15563	641	270 5	1026	28	107	44	D78	05-79	11-79
LANEY CLAIR W LOGANTON												
DORIS M GOLDIE 2023768	HANSELS BUTTERFINGER MAJESTY 543935	60	13428	627	305 5	791	33	95	35		02-68	11-79
LEADER GUY A & SONS INC YORK												
LEADERS FAME DONNA 2165935	HENSLEE FARMS V FAME 512974	62	19485	850	305 3	822	23	86	42	A68	07-67	11-79
LEADERS EMORY SHELLY 2574217	SANDE HILL DOUBLE EMORY 567336	71	16703	768	305 1	848	24	89	35		09-73	11-79
LEADERS EMORY DODE 2582775	SANDE HILL DOUBLE EMORY 567336	71	16915	663	305 5	971	15	85	45	D75	02-78	11-79
LEADERS FARGO BONITA 2618927	LYRENE FARGO 574026	72	16984	870	305 4	782	38	105	43	V75	11-78	11-79
LEADERS EMORY CHARLENE 2632466	SANDE HILL DOUBLE EMORY 567336	73	15675	673	280 2	811	18	79	40	D76	12-76	11-79
LEADERS HOLLIREX BESS 2646636	WELCOME FLASHS HOLLIREX 570735	73	16447	771	301 4	769	39	106	44	D75	01-79	11-79
LEADERS HOLLIREX CHARITY 2654218	WELCOME FLASHS HOLLIREX 570735	74	17644	761	304 3	849	33	102	42	V79	12-78	11-79
LEADERS CHOICE DAISY 2731334	KELLCGG MINNIES CHOICE 580204	77	18013	801	169 1	541	34	110	35	D75	05-79	11-79
LEHMAN BARRY YORK												
HONEYCREST TELESTAR ESMA 2710596	MAURANA WIS TELESTAR 586731	76	15595	680	273 2	571	41	122	36	D78	02-79	11-79
LEHMAN BRIAN YORK												
HONEYCREST TELESTAR CONNIE 2698863	MAURANA WIS TELESTAR 586731	76	14475	615	248 2	864	35	106	38	D78	04-79	11-79
LEHMAN ELLSWORTH JR YORK												
CARSALS NP CANDY 2704264	KELLCGG NANCES PRINCE 579650	76	15612	669	305 1	786	30	94	35		08-78	11-79
HONEYCREST TELESTAR MIRO 2712037	MAURANA WIS TELESTAR 586731	76	15658	585	305 1	540	33	108	34		01-78	11-79
HONEYCREST M C ANITA 2730418	KELLCGG MINNIES CHOICE 580204	76	15899	773	305 1	927	42	120	36		09-78	11-79
LESHER L MARION CHAMBERSBURG												
MILL FARM LOW 1838570	MELFIELD STEADFAST PATRICK 512193	57	13574	556	304 6	1009	26	103	42	V65	10-67	11-79
LINDE AXEL J OXFORD												
LINDENHOF MIN CHOICE KATINKA 2734197	KELLCGG MINNIES CHOICE 580204	77	18056	712	087 1	551	30	105	34	V75	07-79	11-79
LONG WARREN W SALFORDVILLE												
LONGMONT BO FLO 2555192	EDISTO FARMS FAVORITES BONUS 579589	71	11349	459	305 5	805	19	80	43		01-78	11-79
LONGMONT BON ASA 2555193	EDISTO FARMS FAVORITES BONUS 579589	71	11054	434	304 5	798	19	79	43		08-78	11-79
LUNGER HERBERT R & CLARENCE F LAIRDSVILLE												
BEECH BOTTOMS PHAREKA SADIE 2308749	OLD HOMESTEAD C A B A PHAREKA 505970	65	12110	629	305 5	844	34	103	44		03-72	11-79
LYDICK ROBERT C & FAYE W BLAIRSVILLE												
BOBBY FAYE FARM BONUS EILEEN 2727327	EDISTO FARMS FAVORITES BONUS 579589	76	12423	556	264 1	754	25	85	32		01-79	11-79
MACRI A C JR HUNLOCK CREEK												
MACS HOLLIREX MAVIS 2617554	WELCOME FLASHS HOLLIREX 570735	72	11954	590	289 5	793	46	117	44		02-79	11-79
MADEIRA EST EUGENIA C BERWYN												
KELSOS EMORYS VERBENA 2603574	SANDE HILL DOUBLE EMORY 567336	72	15437	603	305 2	771	14	70	35	V78	04-76	11-79
KELSOS EMORYS CRUMDALE 2609326	SANDE HILL DOUBLE EMORY 567336	72	15018	631	287 5	777	17	75	44	D75	03-79	11-79
KELSOS PILOTS CRUMDALE 2675428	MCDONALDS TOP PILOT 585588	75	16369	661	275 3	929	22	92	35	V78	03-79	11-79
KELSOS CHOICES RENE 2715574	KELLCGG MINNIES CHOICE 580204	76	14451	614	255 1	864	31	100	32	V75	02-79	11-79
KELSOS CHOICES CHARMAINE 2715576	KELLCGG MINNIES CHOICE 580204	76	21274	781	222 1	1209	40	136	32	V75	03-79	11-79
MAUSER CALVIN B ELIZABETHVILLE												
LYDIAS HOLLIREX LORI 2636194	WELCOME FLASHS HOLLIREX 570735	73	15098	625	297 5	849	33	102	45	D79	01-79	11-79

(1) Herd Owner & Address / (2) Cow Names & Reg. No.		(3) Sire Name & Reg. No.		(4) Yr Bn	M	(5) Cows Record F	Av.das./no.	(6) Cow Index M	F	$	Rpt.	(7) Class	(8) Last Calv	(9) Date Summ.
TERLIN RUTHS RITA	2734625	KELLCGG MINNIES CHCICE	580204	77	13740	673	055 1	751	31	93	33	D75	08-79	11-79
MCCULLOUGH DENNY H NEWVILLE														
MCCULLOUGHS H BUNKIE	2566463	CLOVELLY TOP HCRNET	575666	00	16278	655	305 3	1158	36	125	41		04-75	11-79
MCCULLOUGH DONALD T & HELEN G NEWVILLE														
MCCULLOUGHS H HELMA	2550591	CLOVELLY TOP HCRNET	575666	70	12270	514	198 1	754	18	75	35		11-72	11-79
MCCULLOUGHS FAVORING PANSE	2667868	HOUSLEYS DARI FAYVCR	580919	73	14550	697	305 2	763	35	105	40		05-78	11-79
MCCULLOUGHS CHOICE DANINE	2722065	KELLCGG MINNIES CHCICE	580204	76	12864	563	160 1	762	28	90	34		05-79	11-79
MCKENZIE WILLIAM G CLINTCN														
MCKENZIE FARMS TEL MARG	2701602	MAURANA WIS TELESTAR	586731	75	11153	563	245 2	777	40	108	37		04-79	11-79
MCSPARRAN ROBERT B PEACH BOTTOM														
BO CHARS JENNY	2668599	KELLCGG NANCES PRINCE	579650	74	14430	690	279 3	932	43	122	41		03-79	11-79
MEIGS MRS ROBERT R PHILADELPHIA														
OWENS PLACE C PRELL	1908137	YELLCW CREEK NOBLE CHIEF	528424	58	15457	714	294 4	762	27	88	44	E66	03-66	11-79
MILLER KENNETH E II AIRVILLE														
MAPLE LANE JOYS CONNIE	2333895	GAYCSO VIEW TCP COMMAND	549235	65	16844	710	305 3	839	18	80	40		08-69	11-79
MOFFAT ROBERT Y DALTON														
GRAYCE FARMS PRINCES CARRIE	1755498	LYRENE MAYS PRINCE	429635	56	14857	619	305 1	778	27	85	23	D61	C4-60	11-79
MONRO LYLE D COLUMBIA CROSS ROADS														
BLUE CLAY B V JOSETTE	2211423	COLDSPRINGS B V IMPRINT	540862	63	18730	670	305 5	1141	23	107	36		02-71	11-79
BLUE CLAYS ANNABELLE	2328858	WYNC HERO BOUNTY	562523	64	17238	678	305 4	818	23	86	33		11-70	11-79
BLUE CLAYS T C JOICELLA	2333907	GAYCSO VIEW TCP COMMAND	549235	64	15889	653	299 6	847	23	86	45		08-73	11-79
MORAN DONALD P NEW ENTERPRISE														
HAPPY HILL AFC LORNA	2626562	APPLEBROOK FAMES CCRPORAL	557482	72	22326	1001	305 2	980	36	115	40	V76	08-76	11-79
MORROW JOHN B TYRONE														
HILLSIDE T H GENIE	2683199	CLOVELLY TOP HCRNET	575666	74	13746	572	305 2	751	17	73	35	D77	08-77	11-79
HILLSIDE T H PATSY	2684604	CLOVELLY TOP HCRNET	575666	74	15538	574	305 1	953	19	85	35	V78	01-78	11-79
HILLSIDE M C DAWN	2727687	KELLCGG MINNIES CHCICE	580204	76	13310	574	305 1	795	30	95	34	D78	10-78	11-79
HILLSIDE M C NELL	2727689	KELLCGG MINNIES CHCICE	580204	76	13100	569	179 2	782	29	92	38	D78	08-79	11-79
HULL ELAM W QUARRYVILLE														
BEACON OAK V LISA	2177065	WELCCME IN CHUMS VALCR	411580	59	14885	604	305 2	802	20	81	35		01-64	11-79
HUMMERT GLENN K CHAMBERSBURG														
ROMERT JONYS JUDY	2257136	ROMERT PERCYS SUPREME	555454	63	14268	653	305 6	975	37	116	37		09-71	11-79
HUMMERT KENNETH H CHAMBERSBURG														
KAMPLANDS J S JUNETTA	1935960	YELLCW CREEK JEWEL SUPREME	475595	58	13529	665	305 5	833	44	117	44		03-68	11-79
HYERS JOHN D & SANNER DR MARVIN LITTLESTOWN														
*SNIDERS PRINCE LILY	2677159	LYRENE MAY ROSE PRINCE	553667	75	21553	1109	294 2	793	47	115	35	E75	12-78	11-79
ORNER ROBERT L ROCKTON														
LISAS BUFFY OF SUMMIT FARMS	2706869	EDISTC FARMS FAVORITES BONUS	579589	76	15075	558	305 1	769	19	77	32		09-79	11-79
PLUSHANSKI CHARLES KUTZTCWN														
P B BUTTERFAT HOLLY RUSULA	1958846	MULHCCAWAY BUTTERFAT HCLLIREX	473982	59	14588	705	304 4	786	33	98	43		04-65	11-79
ROMELLA FARM STRASBURG														
ROMELLAS P E FAITH	2697572	HCRABACK FARM PRINCE EXTRA	586569	75	16610	746	303 2	782	33	96	36	D78	12-78	11-79
RUTTER BROS YORK														
RUTTER BROS EMORY MELINDA	2592535	SANCE HILL DOUBLE EMORY	567336	72	14234	633	305 2	785	21	81	40		02-76	11-79
ANTIETAM B SELMA	2596401	ANTIETAM BRILLIANT	555687	71	16471	706	305 5	800	25	88	36		10-78	11-79
RUTTER BROS EMORYS LAV	2640273	SANCE HILL DCUBLE EMORY	567336	73	14748	596	303 4	837	12	72	44		11-78	11-79
S C PRICE DAIRY FARMS INC SUGARLOAF														
KENNERSLEY M P PANELLA	1728775	MELFIELDS PATRICK	431726	55	18788	891	305 3	1212	50	150	32		01-66	11-79
SEIFERT BROS SPRINGTOWN														
THE OLD HOMESTEAD S DEBRA	2509765	HANCVER HILL FAME SUCCESS	558237	69	17010	731	263 4	891	24	92	43		07-74	11-79
SHOEMAKER BROS KIRKWOOD														
WHITE PLAINS N P LADY	2649292	KELLCGG NANCES PRINCE	579650	73	13645	621	273 4	764	31	94	43		04-79	11-79
WHITE PLAINS W B MARIE	2649295	GRANCVIEW WISTARS BART	585136	74	13121	567	302 2	810	33	100	38		08-77	11-79
WHITE PLAINS K N LENA	2663707	KELLCGG NANCES PRINCE	579650	74	14521	700	305 2	821	37	106	39		09-78	11-79
WHITE PLAINS N P ANGEL	2663713	KELLCGG NANCES PRINCE	579650	74	12919	563	297 3	918	34	108	42		01-79	11-79
WHITE PLAINS BARTS SAUCE	2694527	GRANDVIEW WISTARS BART	585136	75	12738	592	261 2	764	34	98	38		03-79	11-79
SHOEMAKER SCOTT E KIRKWOOD														
WHITE PLAINS CLYDIES COSMO	2717436	KELLCGG NANCES PRINCE	579650	76	15563	673	305 1	760	29	91	33		07-78	11-79
SHOOK JAMES P & LEON A SLIGO														
CONNIES DOLLY OF OAK GROVE	1890862	FCREPOST QUALITYS J C	515501	57	15471	586	298 7	918	16	83	46	V60	12-66	11-79
BEAUTYS SUZANNE	2036661	FOREPOST QUALITYS J C	515501	57	14871	675	275 5	776	26	88	44		08-69	11-79
SHULTZ DONALD EMLENTON														
FRIENDSHIP MARS N R FLOSSIE	2438856	FRIENDSHIP MARIEL FEERLESS	561827	67	14563	626	304 4	1036	41	126	37	V70	11-72	11-79
SMITH H EASTBURN & RICHARD O NEW HOPE														
MAPLE KNOLL EKA RACHEL	2495086	MAPLE KNCLL ZCES PAREKA	572777	69	15216	700	303 5	837	36	106	35		06-76	11-79
MAPLE KNOLL CAESAR DORIS	2573439	MAPLE KNCLL NANCE CAESAR	578873	71	15799	653	303 5	931	24	95	35		03-78	11-79
MAPLE KNOLL CEASAR SUE	2612768	MAPLE KNCLL NANCE CAESAR	578873	72	15339	693	302 4	805	27	91	34	A79	12-78	11-79
MAPLE KNOLL CHOICE MELBA	2717972	KELLCGG MINNIES CHCICE	580204	76	14329	615	089 1	846	29	96	34	V79	07-79	11-79
MAPLE KNOLL CHOICE SPARKLE	2724120	KELLCGG MINNIES CHCICE	580204	77	13146	633	049 1	773	31	94	33	D79	08-79	11-79
MAPLE KNOLL CHOICE NOMA	2736616	KELLCGG MINNIES CHCICE	580204	77	13430	609	051 1	790	29	93	33	V79	08-79	11-79
MAPLE KNOLL CHOICE ALICE	2736617	KELLCGG MINNIES CHCICE	580204	77	13199	591	040 1	775	28	90	33	V79	09-79	11-79
MAPLE KNOLL CHOICE CANDY	2736619	KELLCGG MINNIES CHCICE	580204	77	14075	633	103 1	831	30	97	34	D79	07-79	11-79
MAPLE KNOLL CHOICE CHUM	2736622	KELLCGG MINNIES CHCICE	580204	77	15087	740	048 1	888	37	111	33	A79	08-79	11-79
SMITH JACOB N & SON ANNVILLE														
LEBANON VALLEY E MILDRED	2590268	EDISTC FARMS FAVORITES BONUS	579589	71	14138	650	281 6	844	27	93	44	D78	04-79	11-79
SMITH L IVINS NEW HOPE														
SHADY LOCUST LUCYS DOLLY	2420245	WELCCME FLASHS HCLLIREX	570735	67	12951	612	293 6	768	40	107	45		05-75	11-79
SHADY LOCUST REKS RAVEN RHODA	2645687	WELCCME FLASHS HOLLIREX	570735	74	13533	659	305 3	767	44	113	42		09-79	11-79
SMITH R W & BROS HOLLIDAYSBURG														
SMITHSIDE L WILMA	2412296	CSBCRNE HILL LCDEMASTER	528420	67	17753	753	260 4	860	31	100	37	V73	04-73	11-79
SMITH ROBERT S DRUMORE														
MEADOW SPRINGS STEADFAST MARL	2275676	MELFIELD STEADFAST PATRICK	512193	62	11290	479	298 4	773	20	79	41		10-68	11-79
SNIDER BERNARD O NEW ENTERPRISE														
LERSON LAWN JASONS LASSIE	2460372	WYNC FAMES JASCN	566205	68	16733	746	255 6	817	26	90	44	E75	01-79	11-79
SNIDERS FAYVORS ALISON	2606026	HOUSLEYS DARI FAYVCR	580919	72	16467	757	305 4	786	35	101	44	V78	10-78	11-79
ARDELLA M C ANNIE OAKIE	2731407	KELLCGG MINNIES CHCICE	580204	77	18179	917	056 1	1027	49	137	34		07-79	11-79
STUFF RODNEY G MERCERSBURG														
WALNUT LANE NORA	2670582	CLOVELLY TOP HCRNET	575666	74	17748	822	305 2	1047	36	119	40		03-78	11-79
STUFF RODNEY G & DARLENE B MERCERSBURG														
WALNUT LANE FAYVORS ACTRESS	2692196	HOUSLEYS DARI FAYVCR	580919	75	19764	905	216 2	991	43	126	40		06-79	11-79
WALNUT LANE T H AMANDA	2726760	CLOVELLY TOP HCRNET	575666	76	16926	726	200 1	814	17	77	34		04-79	11-79
WALNUT LANE T H ELAINE	2726764	CLOVELLY TOP HCRNET	575666	76	15428	674	176 2	783	20	80	38		09-79	11-79
WALNUT LANE T H IONA	2757135	CLOVELLY TOP HCRNET	575666	77	14798	705	097 1	760	20	78	34		07-79	11-79
SUNNYHILL FARMS INC IMPERIAL														
MILL FARM PAT	1910021	MELFIELD STEADFAST PATRICK	512193	58	12250	489	305 1	796	18	78	31		03-62	11-79
MILL FARM PEARLLY SUE	1910025	MELFIELD STEADFAST PATRICK	512193	58	12288	555	305 2	778	22	82	37		10-63	11-79
WAGNER ESTHER M QUARRYVILLE														
MEADOW SPRINGS STEADFAST IRIS	2233824	MELFIELD STEADFAST PATRICK	512193	62	11491	450	301 5	782	13	70	41		07-69	11-79
WAGNER ROBERT E & JOYCE D QUARRYVILLE														
BO JOY F LENNIE	2681357	GRANCVIEW WISTARS FABIAN	583550	74	13322	659	298 3	797	43	113	41		01-79	11-79
WALTER MRS MARY CLAYSBURG														
WALTERFARM HOLLIREX J C SUNNY	2655312	WELCCME FLASHS HOLLIREX	570735	73	15821	750	305 2	797	43	113	37		04-78	11-79
WEBSTER EDWARD D MANSFIELD														
MEADOW SPRINGS STEADFAST ILSA	2145138	MELFIELD STEADFAST PATRICK	512193	61	12713	491	305 3	823	17	78	38	V65	C2-65	11-79
WEICKSEL JAMES CHRISTIANA														
BONNIE LEA K BLANCA	2666585	KELLCGG NANCES PRINCE	579650	74	13958	615	305 2	858	37	109	37		10-78	11-79

(1) Herd Owner & Address / (2) Cow Names & Reg. No.		(3) Sire Name & Reg. No.		(4) Yr Bn	(5) Cows Record M	F	Av.das./no.	(6) Cow Index M	F	$	(7) Rpt.	Class	(8) Last Calv	(9) Date Summ.
WILCOX BROS CANTON														
VALLEY VIEW PHAREKAS AILEEN	2295139	OLD HOMESTEAD C A B A PHAREKA	505970	64	15010	674	305 5	1019	31	111	45		07-72	11-79
VALLEY VIEW ACMES ROBIN	2351862	NYALA MAJESTYS ACME	526294	66	15759	609	304 8	834	14	74	46	D75	04-76	11-79
VALLEY VIEW PHAREKAS COMET	2351863	OLD HOMESTEAD C A B A PHAREKA	505970	66	15185	632	305 5	980	23	97	45		09-73	11-79
MARLINDALE FAYVOR LIBBY	2662331	HOUSLEYS DARI FAYVOR	580919	73	17323	787	305 2	780	32	96	40	V78	09-79	11-79
LERSON LAWN T H S IRENE	2682760	CLOVELLY TOP HORNET	575666	75	14935	592	268 2	791	12	69	40	V79	11-78	11-79
VALLEY VIEW CHOICE PANSY	2716875	KELLOGG MINNIES CHOICE	580204	76	16292	687	175 2	1020	35	116	38	D79	09-79	11-79
VALLEY VIEW CHOICE EDEANN	2722129	KELLOGG MINNIES CHOICE	580204	76	12572	626	305 1	771	33	97	34	D79	12-78	11-79
VALLEY VIEW CHOICE ROXY	2728690	KELLOGG MINNIES CHOICE	580204	76	13654	543	098 1	755	23	82	35	D79	07-79	11-79
VALLEY VIEW CHOICE JEAN	2736663	KELLOGG MINNIES CHOICE	580204	77	13828	636	094 1	767	29	91	35	D79	07-79	11-79
WITMER CARL M DALMATIA														
CARSALS LOTTIE NAN	2492726	LOTTIES NANCE	576972	68	14538	632	242 3	773	25	86	30	D72	02-73	11-79
WITMER NELSON E DALMATIA														
TWIN POND SUE	1923341	REX FAULTLESS OF MT ARARAT	380572	58	15001	695	305 2	989	28	104	38	V65	10-64	11-79
WITMER RAYMOND F & LOUISE A WILLOW STREET														
MEADOW SPRINGS STEADFAST FOLLY	2145142	MELFIELD STEADFAST PATRICK	512193	61	14757	610	296 4	1036	27	106	40	E65	08-69	11-79
PENN DEL CHOICES JAM	2713801	KELLOGG MINNIES CHOICE	580204	76	15879	687	273 1	844	29	96	35	D79	01-79	11-79
PENN DEL CHOICES MINNIE	2722468	KELLOGG MINNIES CHOICE	580204	76	15899	733	150 1	804	29	94	33	D79	05-79	11-79
PENN DEL CHOICES GOLDENROD	2722471	KELLOGG MINNIES CHOICE	580204	76	16257	761	272 1	870	34	105	35	V79	01-79	11-79
WOLFF DENNIS C MILLVILLE														
BLAKEFORD BON GLAMOR	2138724	NYALA ERMINES BONANZA	496783	61	17450	817	305 5	1036	52	141	45	V71	09-71	11-79
CLARKSBURG FOUR PINES ELLEN	2320075	OLD HOMESTEAD C A B A PHAREKA	505970	64	14785	552	296 6	1064	21	99	45	V71	09-74	11-79
WOLFF J SCOTT QUARRYVILLE														
*HOLLOW VIEW D E HATTIE	2675161	SANDE HILL COUBLE EMORY	567336	74	14189	544	283 -	778	14	71	42	V75	01-79	11-79
WOLFF SCOTT & ELSIE QUARRYVILLE														
*HOLLOW VIEW F LOUISE	2675169	HOUSLEYS DARI FAYVOR	580919	74	16558	678	305 3	892	30	101	41	V79	10-78	11-79
WORK HAROLD S MILL RUN														
FARVUE DOSS LILLY	2273892	SUNNYHILL DOSS SENSATION	537805	64	19473	842	305 1	856	29	97	22		10-72	11-79
WRIGHT BROS CANTON														
WAY VIEW PEARLETTA	2718565	KELLOGG MINNIES CHOICE	580204	76	13613	699	259 1	771	36	101	35		02-79	11-79
WAY VIEW MISS PATULA	2718568	KELLOGG MINNIES CHOICE	580204	76	14256	550	305 1	807	26	90	35		11-78	11-79
WAY VIEW M C PENNY	2734885	KELLOGG MINNIES CHOICE	580204	77	15266	676	040 1	775	29	92	33		09-79	11-79
WRIGHT LISTON CANTON														
STEVERS CEASERS LUTE	1929152	STEVERS DOUGLAS CEASER	541622	59	13299	653	303 7	788	38	105	39	D61	02-68	11-79
*VALLEY VIEW ORMONDS EMILY	2488314	BROWNIES FARMS ORMOND	573929	68	15545	657	305 5	765	21	80	41	V75	10-78	11-79
YAPLE FAMILY WILLIAM HOUTZDALE														
AFTONS EMERALD	2578398	SANDE HILL COUBLE EMORY	567336	71	12267	474	254 5	793	13	70	45	A77	08-79	11-79
RHODE ISLAND														
BURDICK LESTER L HOPE VALLEY														
GUERNSEY ACRES ANDM	2604255	GUERNSEY ACRES D OPAL	582348	72	11806	503	254 4	765	25	85	32		07-79	11-79
CLARK GEORGE P SHANNOCK														
HORSE SHOE PH THRUSH	2078401	OLD HOMESTEAD C A B A PHAREKA	505970	60	12511	525	305 3	839	22	86	42	V68	04-68	11-79
UNIVERSITY OF RHODE ISLAND KINGSTON														
RHODY PHAREKA MARIE	2162197	OLD HOMESTEAD C A B A PHAREKA	505970	62	13237	628	305 2	804	24	87	35		03-70	11-79
SOUTH CAROLINA														
BIG CREEK HILL FARM INC SALUDA														
FLINT KNOLL HORNET DORA	2667509	CLOVELLY TOP HORNET	575666	74	14769	649	194 2	788	20	80	39	V77	04-78	11-79
BISHOP CHARLES J NEWBERRY														
BISHOP DALE NANCE PANSY	2502761	MARFFED EVES NANCE	574231	69	17296	717	305 5	1076	33	117	35		09-77	11-79
BISHOP JAMES R JR NEWBERRY														
BISHOP DALE EMORY NEVA	2640111	SANDE HILL COUBLE EMORY	567336	73	14519	581	305 3	836	20	83	42		10-78	11-79
BONNETTE JOHN H & JOHNNY ORANGEBURG														
VALLEY CHAMPION QUIN	2640849	PECKHURST H J CHAMPION	584056	73	18707	789	267 2	775	27	89	26	V75	10-78	11-79
VALLEY IDA FAB	2662560	GRANDVIEW WISTARS FABIAN	583550	74	14958	673	259 3	796	34	100	40	D77	12-78	11-79
BROOKDELL CHOICE BEENA	2711907	KELLOGG MINNIES CHOICE	580204	76	16263	694	305 1	882	31	102	34	D75	10-78	11-79
CLEMSON UNIVERSITY CLEMSON														
*CLEMSON HOLLIREX GERDA	2676566	WELCOME FLASHS HOLLIREX	570735	74	14345	590	286 3	784	32	97	41	V79	02-79	11-79
*CLEMSON HOLLIREX HERA	2685282	WELCOME FLASHS HOLLIREX	570735	75	14592	717	305 2	803	41	111	38	V75	08-78	11-79
CLEMSON CHOICE JEZEBELL	2745288	KELLOGG MINNIES CHOICE	580204	77	10363	566	065 1	773	32	96	32		08-79	11-79
COLEMAN DAVID P SALUDA														
MELLDORO JONES FAVORITE	2641886	HOUSLEYS DARI FAYVOR	580919	73	15345	640	305 3	787	29	93	42	V77	02-78	11-79
COLEMAN TED L JR SALUDA														
BIG CREEK ADMIRAL WEN	2641565	BIG CREEK CHAMP ADMIRAL	582824	74	17415	776	239 4	849	40	112	35	E79	09-79	11-79
CROCKER ROBERT J JR UNION														
LAURA LYN K DORTHY	2045703	KIMBERTON NOBLE	532581	60	15710	651	297 6	1067	44	132	36	E68	02-68	11-79
ROSEVAS BILLIE	2225101	BURGERS PLACE BILLY	511244	62	15671	642	305 4	842	25	90	44	V67	01-69	11-79
CROUCH NORMAN J & RANKIN D HOYT SALUDA														
MAR MAC P JUNE	1800783	IDEALS PATTYS BEACON	518233	56	12380	458	305 5	758	21	82	40		03-68	11-79
EDISTO FARMS DENMARK														
EDISTO FARMS B BLOSSOM	1639870	FAIRLAWN K BRIGHT	502281	54	13787	613	303 6	931	36	112	41	E65	01-66	11-79
EDISTO FARMS M F RANEE	2208897	GAYCSO VIEW MELINDA FAVORITE	553765	63	16833	722	305 3	999	38	119	35	D68	05-68	11-79
EDISTO FARMS M F HOPEFUL	2311696	GAYCSO VIEW MELINDA FAVORITE	553765	64	18005	757	305 2	934	34	109	33	V68	10-68	11-79
EDISTO FARMS J FLOSS	2333079	FAIRLAWN ACTORS JETHRO	521086	65	20066	870	305 1	772	28	90	30	D68	09-67	11-79
EDISTO FARMS R ROSA	2422497	EDISTO FARMS J ROYALMOST	570997	67	14626	656	305 5	769	31	94	39	V74	08-75	11-79
EDISTO FARMS REBECCA	2481352	SHOAL FALLS FAMES SPIRIT	569359	68	14538	603	305 5	782	21	81	36	V74	06-76	11-79
CRUM ELBOW DAL FM ABBY	2610590	SANDE HILL COUBLE EMORY	567336	72	13498	623	305 2	766	25	86	41	A77	09-77	11-79
DOUGLASTON AUKEMA JEWELL	2614128	KELLOGG MINNIES CHOICE	580204	72	13095	554	273 3	894	31	102	42	V75	03-79	11-79
GAYVIL HOLLIREX ELEANOR	2644184	WELCOME FLASHS HOLLIREX	570735	73	13292	597	305 2	810	39	108	40	V79	10-79	11-79
FOWLER GEORGE W SALUDA														
*BUTLER HILL P IRIS	2668170	WESTERN GLOW WISTAR PREMIER	585495	75	17457	761	279 2	915	41	118	38	V79	01-79	11-79
FULMER SUSAN HAMM NEWBERRY														
PATRICKS JEWEL	2252553	MELFIELD STEADFAST PATRICK	512193	64	14011	654	305 5	785	30	94	42	V71	03-71	11-79
GASTON BROS & HAMBRIGHT RICHBURG														
GRANTS PRINCES ELOISE	2401490	BONANZAS NELDA PRINCE	558717	66	15794	658	305 2	944	37	114	28		09-69	11-79
GRAMLING PAUL F BOWMAN														
SAWAGA T HORNET ELLA	2677789	CLOVELLY TOP HORNET	575666	74	13970	581	305 2	810	20	81	40		08-78	11-79
GRAMLING PAUL F JR BOWMAN														
SAWAGA CHOICE PEARL	2740706	KELLOGG MINNIES CHOICE	580204	77	14150	559	155 1	860	32	102	35		06-79	11-79
GRAMLING S W BOWMAN														
SAWAGA NANCE PENNY	2537503	NORGERTS ROYAL NANCE	533769	70	16287	673	305 3	772	16	73	42		08-74	11-79
SAWAGA CORPORAL JOANN	2675006	APPLEBROOK FAMES CORPORAL	557482	74	16030	600	246 3	884	24	92	42		07-79	11-79
SAWAGA FANCY PATTY	2681799	WELCOME WISTARS FANCY	583872	75	15651	570	305 2	829	18	80	38		04-78	11-79
SAWAGA T HORNET WHITIE	2681801	CLOVELLY TOP HORNET	575666	75	15145	573	296 3	930	20	89	42		01-79	11-79
SAWAGA M CHOICE PATSY	2704531	KELLOGG MINNIES CHOICE	580204	76	18146	645	305 1	1095	35	121	35		02-78	11-79
GUESS JAMES B III DENMARK														
FLASH JUNE OF WINDY ACRES	2218480	FLASH LANCER OF WINDY ACRES	554643	63	17293	798	305 3	1292	58	167	33	V68	10-73	11-79
FORTUNE FERN OF WINDY ACRES	2328714	YELLOW CREEK S FORTUNE	528754	65	15709	665	305 1	830	44	117	36	D68	03-69	11-79
CIRCLEVIEW CHOICE PATTY	2611284	KELLOGG MINNIES CHOICE	580204	72	11829	467	187 2	765	24	84	40		11-76	11-79
GUESS MARY ELIZABETH D DENMARK														
NORMANS KILL EMORY FLOET	2594538	CEDARBROOK POLLYS EMORY	568345	72	15515	554	278 5	781	16	74	45	E79	04-79	11-79
HAMM G BENNETT NEWBERRY														
MYRTLEDALES BONUS DAPHNE	2719919	EDISTO FARMS FAVORITES BONUS	579589	76	16256	784	305 1	776	26	88	34	V75	11-78	11-79
HAMM MARVIN J NEWBERRY														
MYRTLEDALES FORTUNE HENNY	2615752	GRAIN MEADOW D FORTUNE	566944	72	19444	974	176 2	858	39	111	39	D77	09-76	11-79
HERLONG JAMES E SALUDA														
EDISTO FARMS B VIOLA	1681070		502281	55	12957	490	305 6	755	13	68	40		10-67	11-79

(1) Herd Owner & Address / (2) Cow Names & Reg. No.		(3) Sire Name & Reg. No.		(4) Yr Bn	M	(5) Cows Record F	Av.das./no.	(6) Cow Index M	F	$	Rpt.	(7) Class	(8) Last Calv	(9) Date Summ.
.IPP ALLEN H SALUDA														
LUCKY FORWARD DOMINO	2579695	TCP DOMINO	579814	71	17357	690	305 5	776	23	83	34		02-78	11-79
HIPP BOBBY W SALUDA														
HIPPS LEMANA MABLE	1756427	NYALA HONORS PREMIER	508052	56	11746	517	305 4	932	42	120	35		02-66	11-79
HIPP HEYWARD L SALUDA														
RUTH MAJESTY SUCCESS	2579935	CURTISS GRACE TRISUPER	580416	71	15651	690	283 4	838	30	97	33		09-77	11-79
JANICES N PAL	2600862	CURTISS GRACE TRISUPER	580416	72	18710	703	276 6	1165	28	116	36		06-79	11-79
IONES N JUDY	2609022	CURTISS GRACE TRISUPER	580416	72	16798	690	305 5	912	27	98	34		12-78	11-79
JANICES P BERNICE	2609023	CURTISS GRACE TRISUPER	580416	72	18888	613	286 5	1129	12	91	35		04-79	11-79
HUGGINS JOE LACKEY DENMARK														
CHAJAN FABRON LASS	2112407	GAYCSO VIEW FAMES FABRCN	549234	61	13732	608	294 10	782	27	85	43		04-75	11-79
SHADY LANE ELDORADO MOONSHINE	2542615	CLEVERLANDS GENERAL ELCORADO	552896	70	15874	644	300 6	1026	35	117	45		08-77	11-79
LONG MARTHA ANNE SALUDA														
MAROY NANCE FAME FAIRY	2410216	NORGERTS ROYAL NANCE	533769	66	16769	650	301 4	932	20	85	44		05-75	11-79
LONG W D SALUDA														
PRINCE HILL PATRICK MARG	2254223	MELFIELD STEADFAST PATRICK	512193	63	12215	532	305 3	802	25	88	35		C7-69	11-79
LOVELACE D O & J F PROSPERITY														
LACAR T C BETTY	2273037	GAYCSO VIEW TCP COMMAND	549235	62	13607	612	305 5	845	28	95	45	V65	C9-70	11-79
LOVELACE EMMA DARDEN ORANGEBURG														
QUAIL ROOST FORTUNES BET	2233259	GLENGERAN KING FORTUNE	534882	63	16184	756	305 2	1032	48	136	35	E7C	06-68	11-79
LOVELACE LAURA VIRGINIA ORANGEBURG														
MILEYS SABE	2629441	WELCCME FLASHS HOLLIREX	570735	73	19478	932	283 5	942	55	140	45	D79	03-79	11-79
DARDENELLAS BONUS SVETLANA	2731936	EDISTO FARMS FAVORITES BONUS	579589	76	18036	802	305 1	856	26	93	33	V79	09-79	11-79
LOVELACE STEVE L ORANGEBURG														
TANNERY HILL FABULOUS VERA	2466357	MCDCNALD FARMS JV FABULCUS	562505	64	18753	825	274 7	991	38	115	41	E74	10-77	11-79
MILEYS SARAH	2629440	WELCCME FLASHS HOLLIREX	570735	73	19636	936	305 4	950	55	140	44	V79	10-78	11-79
MACK F W NORTH														
IDEAL SUNSET FARMS DANCER	1940568	WELCCME IN CHUPS VALER	411580	58	12858	521	202 5	773	20	79	44	V65	03-66	11-79
RINGWOODS LANGWATER LOU	2030407	LANGWATER DEERSHORN	483126	60	15143	663	263 6	873	26	94	45	E68	02-69	11-79
MCCASKILL A L JR BISHOPVILLE														
LYNDALE BRANFORD BENNIE	1713044	LENDCLURE MASTERS ERANFORD	411028	55	14477	636	299 6	762	31	94	37	D67	02-69	11-79
LYNDALE ROYAL BELINDA	2583637	ROSEWOOD ROYAL CONVENTION	554100	71	15603	623	294 5	753	20	78	38	V79	03-79	11-79
LYNDALE BONUS HALLIE	2654097	EDISTO FARMS FAVORITES BONUS	579589	73	14939	532	305 3	925	15	82	41	V79	08-78	11-79
MILLS FRED T SALUDA														
MARFRED FALCON FLIRT	2624528	SPRING RIDGE G FALCON	558133	72	17770	805	239 4	892	38	112	43	D77	C3-78	11-79
MARFRED BEST BOPEEP	2687762	HEYWES NANCE BESTY	583238	75	16551	842	305 2	818	37	106	31	D79	09-79	11-79
*MARFRED BEST ALICE	2687763	HEYWES NANCE BESTY	583238	75	16525	811	256 3	922	39	116	34	V79	05-79	11-79
MILLS STEVE A SALUDA														
MARFRED T H LOBELIA	2731040	CLOVELLY TOP HORNET	575666	76	14872	780	305 1	943	34	110	36	V79	12-78	11-79
MITCHELL FRANK SALUDA														
RUDANKS JUPITERS CAPE	2586370	WOODACRES EMPORERS JUPITER	557944	71	16351	715	262 5	821	31	98	43		C7-79	11-79
REID RODGERS M RICHBURG														
SILVER BROOKS C VALOR	1687674	MULHCCAWAY BUTTERFAT CHESTER	465658	55	15384	642	303 6	941	36	113	42	V60	01-68	11-79
SILVER BROOKS NOLA VIVIAN	2242835	ELK MEADOW NOLAS MONARCH	505384	62	13536	575	305 4	768	23	83	44	V68	11-67	11-79
RHODES HUGH B ESTILL														
SEDOHRS EMERALD	2225851	WESTERN GLOW BUTTERFAT COUNT	553447	63	13855	589	305 3	856	24	90	36	V7C	10-68	11-79
SEDOHRS H EVE	2543475	EDISTO FARMS W F HARMONY	578839	70	14862	634	300 3	844	30	98	32	D74	12-74	11-79
LYNDALE EMORY JANE	2626031	SANDE HILL DOUBLE EMORY	567336	72	14289	582	305 3	905	23	92	42		10-77	11-79
HAM FARM E ELSAS SUE	2696411	SANDE HILL DOUBLE EMORY	567336	75	13514	591	305 1	753	18	75	35	D79	08-78	11-79
HAM FARM E BUTCHS SYLVIA	2696435	SANDE HILL DOUBLE EMORY	567336	75	15386	669	305 1	888	24	92	35	D79	08-78	11-79
RHODES JULIAN EDGAR ESTILL														
SEDOHRS H GOLDIE	2680015	WELCCME FLASHS HOLLIREX	570735	75	13735	655	305 2	766	40	107	40	D75	09-78	11-79
ROOSEVELT NICHOLAS G MONCKS CORNER														
IDEALS PRETORES CLARA BELL	1738624	IDEALS PRETORES	471167	54	15960	835	305 7	889	56	138	35	V66	C1-68	11-79
STURGIS BOBBY K ROCK HILL														
BILLYS COLLEEN	2215972	BURGERS PLACE BILLY	511244	63	14449	637	305 4	753	27	88	44	A66	06-71	11-79
SWITZER PAUL K & JAMES L & ALMAN MACK H UNION														
CROSS ARROWS EL ROBIN	2685143	CLEVERLANDS GENERAL ELCORADO	552896	75	14332	671	220 3	770	34	95	41	D77	09-79	11-79
SOUTH DAKOTA														
KASTEN FAMILY RICHARD C HAZEL														
CARRYON Q CRYSTAL	2637687	SCHWINGHAMER FARM QUANTITY	579362	73	14736	775	305 3	801	48	120	40	V78	11-78	11-79
TENNESSEE														
B & B FARMS INC SOUTH FULTON														
WILLOW WILDE LADS VAL	2537483	WILLOW WILDE WISTARS LAD	575426	70	14002	582	303 5	846	30	98	34	V77	04-77	11-79
WILLOW WILDES EE VALOR	2579360	SANDE HILL DOUBLE EMORY	567336	71	13972	608	305 2	966	30	106	38		09-74	11-79
BIVENS DEBBIE ETOWAH														
*HOUSLEYS F VEDA	2631014	HOUSLEYS DARI FAYVOR	580919	72	14909	658	305 3	841	38	109	42	E79	10-78	11-79
HOUSLEYS F GENIE	2657038	HOUSLEYS DARI FAYVOR	580919	73	16983	695	303 4	1074	41	128	44	E79	10-78	11-79
BOWDEN MARGARET ELAINE MEMPHIS														
GAYOSO VIEW F B VIRTUE	2214386	GAYCSO VIEW FAMES BEST	553764	63	17433	794	166 1	1000	42	125	25	E7C	C9-71	11-79
BOYD COUNT R 3RD SPRINGFIELD														
HOLLIKNOLL BONDS FANCY	1969033	WANDAMERE ANSONS BONC	446227	59	16159	759	260 4	807	40	109	40	V64	05-66	11-79
BURROW JOHN R SOUTH FULTON														
BURROW FARMS KAY	2657043	BURROW FARMS R V FAME	580782	72	15694	640	285 3	847	30	98	30	V77	02-79	11-79
OTTAWA MANOR QUEENIE	2687722	CLOVELLY TOP HORNET	575666	74	15373	627	094 1	816	18	79	34		07-79	11-79
BAYVILLE SANDE JADE	2716271	SANDE HILL DOUBLE EMORY	567336	76	16659	716	235 1	983	28	104	36		02-79	11-79
LAGREEN CHOICE EVA	2720453	KELLOGG MINNIES CHOICE	580204	76	13590	642	271 1	852	36	107	36		01-79	11-79
LAGREEN CHOICE ALMA	2721040	KELLOGG MINNIES CHOICE	580204	76	18148	782	210 1	1152	44	138	35		03-79	11-79
CLEAR VIEW B JANICE	2740474	KELLOGG CHIEFS BILLY	577980	76	16390	746	305 1	816	35	103	32		10-78	11-79
CEDAR CREEK FARM INC BRISTOL														
DELMAYTION CHIC	2372981	DELMAYTION FAME	559948	65	15725	748	305 3	859	38	110	33	V7C	11-70	11-79
GLOVER EST E S BLOUNTVILLE														
PINEMONT P N EVA	2510876	DORELLA PENNYS NANCE	573930	69	15602	658	247 3	796	28	92	40	D73	12-78	11-79
HALE ROBERT JR RUSSELLVILLE														
BENTVIEW CHOICE VICKY	2737123	KELLOGG MINNIES CHOICE	580204	77	14472	645	249 1	898	36	110	34		C2-79	11-79
HOUSLEY GALE RICEVILLE														
MARSHLAND N CHARITY	1826170	FRANCHESTER MODELS NEPTUNE	521744	57	14645	740	305 4	1049	55	147	35	E64	09-64	11-79
EMROY FLAME MILLY	2075835	EMROY FLAME	545722	60	16654	658	305 5	1030	34	116	37	V67	01-67	11-79
CALFEES MIME	2162474	GAYCSO VIEW FAMES KING	547459	61	16226	757	305 5	880	39	113	41	E67	08-68	11-79
FOX RUN A F C FAYE	2253871	APPLEBROOK FAMES CORPORAL	557482	64	23907	1152	305 7	2265	111	306	46	E72	04-75	11-79
HOUSLEYS H M GERL	2565328	HOUSLEYS HAL MAGAR	575337	70	18178	785	305 3	1167	47	143	32	V77	12-76	11-79
HOUSLEY JOHN & CLOE DON RICEVILLE														
CLOE ACRES DEBBY DEBROAH	2652922	HOUSLEYS DARI FAYVOR	580919	74	17771	739	305 3	988	42	124	42	E75	11-78	11-79
HOUSLEY JOHN & WALTON NORMAN J RICEVILLE														
HOUSLEYS F JEWELLA	2631025	HOUSLEYS DARI FAYVOR	580919	72	16507	694	281 4	990	39	120	44	E75	C3-79	11-79
HOUSLEY LEE RICEVILLE														
CROSSLAND MERRY NALINE	2255761	WYNC STATELY MERRYMAKER	522433	58	15670	751	304 7	886	48	126	36	V65	10-72	11-79
HOUSLEYS C RAMONA	2371363	HOUSLEYS J CHAMPION	558947	65	17232	808	305 6	970	50	134	46	E73	02-75	11-79
HANOVER HILL GOLD SIGNE	2410312	HANOVER HILL DARI GOLDFINGER	570829	67	16477	778	304 6	1137	55	158	37	E77	11-76	11-79
ZINNIAS KING HAL MITSY	2439846	MULHCCAWAY BUTTERFAT KING HAL	541009	67	16614	787	280 5	832	48	122	45	E76	08-76	11-79
ELMWOOD FARMS ROYAL DAWN	2453870	HANOVER HILL FAME SUCCESS	558237	68	15326	634	296 5	886	24	92	45	V79	01-79	11-79
JENDWEN CORPORALS TULIA	2592266	APPLEBROOK FAMES CORPORAL	557482	71	14330	638	256 4	826	37	106	44	V75	08-78	11-79
HOUSLEYS F SONYA	2630995	HOUSLEYS DARI FAYVOR	580919	72	18293	757	305 1	848	33	102	36	V79	09-76	11-79
HOUSLEYS F FLOY	2706237	HOUSLEYS DARI FAYVOR	580919	75	17431	717	305 1	775	33	97	36	V75	09-79	11-79
HOUSLEY LEE & UNIVERSITY OF WISCONSIN PLATTEVILLE RICEVILLE														
PLATEACO FAYVOR DAISY	2611043	HOUSLEYS DARI FAYVOR	580919	72	23568	948	305 3	1844	70	220	43	E75	08-78	11-79

(1) Herd Owner & Address / (2) Cow Names & Reg. No.		(3) Sire Name & Reg. No.		(4) Yr Bn	(5) Cows Record M	F	Av.das./no.	(6) Cow Index M	F	$	(7) Rpt.	Class	(8) Last Calv	(9) Date Summ.
JONES HENRY RICH ERIE														
ACES GLENDEEN OF DOLLY RUN	1855882	LOCUST GROVE I ACE	432882	57	15626	830	305 5	895	47	125	43	E68	09-68	11-79
EDISTO FARMS M F FELICE	2224435	GAYCSO VIEW MELINDA FAVORITE	553765	63	17105	773	284 4	1116	49	142	37	V70	01-70	11-79
KNELLER J HENRY HENDERSON														
MEADOW SPRINGS COMMAND IONA	2379894	GAYCSO VIEW TOP COMMAND	549235	64	16199	659	299 3	806	17	77	42		C7-69	11-79
LANCE CLAUDE SWEETWATER														
LANCES BILLYS VINE	2244677	LANCES KING BILLY	557737	63	17262	822	305 5	970	42	123	44	V69	06-70	11-79
LANCES BILLYS FANCY	2303977	LANCES KING BILLY	557737	64	16577	740	305 3	766	26	87	42	D67	09-69	11-79
LANCES S BET	2529489	HANCVER HILL FAME SUCCESS	558237	69	17926	706	305 3	986	22	96	42	E77	12-76	11-79
LILES MR & MRS R M LEWISBURG														
SILVER LEAFS MARY	2351174	GOLDEN HILLS P RAIDER	560175	65	16907	694	305 1	805	30	95	27		09-69	11-79
MEACHAM RALPH HARDING FRANKLIN														
ROBIN ROOSTS V FAME	2086058	HENSLEE FARMS V FAME	512974	60	15204	695	302 7	876	33	104	46	V67	09-70	11-79
OWEN ROBERT MURFREESBORO														
WIGHTMAN AM BON ANNA	2473555	HANCVER HILL FAME SUCCESS	558237	68	14097	557	305 6	821	20	82	45	V74	10-76	11-79
OWEN W H MURFREESBORO														
ROSE OWEN FABRONS PAM	2381029	GAYCSO VIEW FAMES FABRON	549234	66	13387	535	305 4	761	21	80	40	V74	09-73	11-79
RANDOLPH J FRANK CLEVELAND														
CARR CREEK MAESTRO BENNIE	2585388	PRICE BLACK KUBILEES MAESTRO	573318	69	15897	762	304 6	834	44	117	45	D74	09-78	11-79
CARR CREEK CHOICE RHONDA	2737564	KELLCGG MINNIES CHCICE	580204	76	12477	486	199 1	796	27	90	34		02-79	11-79
RILEY CRAIG RICEVILLE														
LAFACE CHAMPION MARGO	2550690	HCUSLEYS J CHAMPION	558947	70	17472	798	269 4	858	42	116	44	E76	03-77	11-79
HILLTOP CHAMPIONS MELISSA	2559637	HOUSLEYS J CHAMPION	558947	70	16841	757	271 6	886	44	120	46	E77	01-79	11-79
HOUSLEYS F CLARA	2631024	HCUSLEYS DARI FAYVCR	580919	72	17655	769	260 4	1221	52	154	43	E75	05-79	11-79
HOUSLEYS F NANCY	2702615	HOUSLEYS DARI FAYVCR	580919	75	17860	717	305 1	805	32	98	36	V79	10-78	11-79
SCHAAD JOSEPH O RUTLEDGE														
ZEITLER BUTTERFINGER BEA	1954236	CURTISS CANDY BUTTERFINGER	459489	59	13611	649	291 11	764	36	101	47	V62	07-73	11-79
STICKLEY SCOTT BLUFF CITY														
DELMAYTION F DORIS	2260531	YELLCW CREEK S FORTUNE	528754	63	13142	664	303 6	769	49	120	45	V70	09-73	11-79
WHITE MELVIN COLLEGE GROVE														
OVERLAND HILL FLASHER CLEO	2514277	GAYCSO VIEW F BEST FLASHER	572176	69	14354	649	274 4	798	37	105	34	V74	08-76	11-79
OVERLAND HILL T H KITTY	2517182	CLOVELLY TOP HCRNET	575666	70	11927	544	246 6	825	26	91	45	D76	10-76	11-79
MANOR DORA ALITA	2623534	YELLCW CREEK DCRAMOST	562397	72	16397	747	303 3	930	40	118	41	V79	07-78	11-79
CLEARBRANCH D F ELEGANCE	2628031	HOUSLEYS DARI FAYVCR	580919	72	16546	762	237 3	907	40	116	42	E75	07-79	11-79
MANOR DORCTHY	2641326	SANDE HILL DCUBLE EMORY	567336	73	12566	544	189 2	812	22	84	40	D76	02-77	11-79
TEXAS														
BRANDES JACK W SEALY														
SOUTHLAND TOPS PEARL	2409255	GAYCSO VIEW TOP COMMAND	549235	66	13548	592	266 2	766	22	81	40		07-73	11-79
HALBERT JAMES & LINDA DECATUR														
BURK BARTON T DEDE	2711239	MAURANA WIS TELESTAR	586731	76	10662	502	198 1	669	39	112	34		C3-79	11-79
LAVON FARMS INC PLANO														
LAVON FARMS EM LADY	2583106	SANDE HILL DCUBLE EMORY	567336	71	15461	640	295 5	897	23	91	45	E75	01-79	11-79
BENIGN FAVORITE WAGER CARRIE	2615405	EDISTO FARMS FAVORITES BONUS	579589	72	13938	526	268 4	839	17	79	43	V79	06-79	11-79
SOUTHLAND CORPORATION CARROLLTON														
GONTERMANS NANCY BRIGHT KAY	1863917	FAIRLAWN K BRIGHT LAD	515413	56	11801	495	305 4	770	26	87	35		04-64	11-79
VERMONT														
AINSWORTH GEORGE W & SCN SOUTH ROYALTON														
WESTLANDS JENNIFER	2038739	OLD HOMESTEAD C A E A PHAREKA	505970	60	12588	524	305 5	799	17	76	43		02-67	11-79
WESTLANDS TAMARA	2186667	OLD HOMESTEAD C A E A PHAREKA	505970	62	12983	558	246 4	763	19	77	42		07-68	11-79
BIGELOW DENNIS BETHEL														
ROYAL TERRACE CHOICE INKA	2728266	KELLCGG MINNIES CHCICE	580204	77	14437	680	146 1	798	30	95	33		05-79	11-79
ROYAL TERRACE CHOICE HATTY	2728272	KELLCGG MINNIES CHOICE	580204	77	14458	722	219 1	812	32	98	34		03-79	11-79
ROYAL TERRACE CHOICE WINDY	2728279	KELLCGG MINNIES CHCICE	580204	77	17434	742	170 1	1000	33	112	34		04-79	11-79
BIGELOW DONALD A BETHEL														
ROYAL TERRACE BILLYS SANDRA	2669084	BURGERS PLACE BILLY	511244	74	17821	738	305 2	805	21	82	40	F78	10-78	11-79
ROYAL TERRACE CHOICE ROSA	2728282	KELLCGG MINNIES CHCICE	580204	76	15173	711	305 1	846	33	102	35		11-78	11-79
BURGESS ALMON C BRADFORD														
BURGESS FARM M MONICA	2271908	ELK MEADOW NCLAS MONARCH	505384	61	14010	681	256 7	813	30	96	46	V73	11-73	11-79
BURGESS FARM EL RAMONA	2431414	CLEVERLANDS GENERAL ELDORADO	552896	67	14498	679	283 8	764	32	95	47	V74	09-77	11-79
BURGESS FARM TELESTAR JULIE	2694896	MAURANA WIS TELESTAR	586731	75	14789	604	305 1	965	36	114	34	D78	10-79	11-79
BURGESS DUANE BRADFORD														
BURGESS FARM CHOICE LINDA	2714159	KELLCGG MINNIES CHCICE	580204	76	15362	715	065 1	829	32	100	34		08-79	11-79
DARLING RAYMOND & MARY ANN BARTON														
WINDSONG CHOICE MISSY	2718925	KELLCGG MINNIES CHCICE	580204	76	14314	717	305 1	772	36	102	33		08-79	11-79
WINDSONG CHOICE CANDY	2729230	KELLCGG MINNIES CHCICE	580204	76	14662	590	305 1	788	27	90	33		10-78	11-79
WINDSONG CHOICE MILLIE	2737955	KELLCGG MINNIES CHCICE	580204	77	14717	575	125 1	782	26	88	33		05-79	11-79
HOWES BRIAN S & BRENDA P MORETCWN														
ROUND BARN FARM DIMPLES	2276431	OLD HOMESTEAD C A E A PHAREKA	505970	63	10590	461	297 6	751	22	80	45		01-72	11-79
LAWRENCE B L CHARLOTTE														
WHALLEYS COQUETTE	2052604	OLD HOMESTEAD C A E A PHAREKA	505970	61	13268	565	299 1	767	21	80	32		11-62	11-79
MAPLEWOOD L INC WEST RUTLAND														
MAPLEWOOD PHAREKAS JINI	2402098	OLD HOMESTEAD C A E A PHAREKA	505970	66	12492	489	297 2	758	18	75	39		11-77	11-79
NORRIS ROBERT C BRIDPORT														
HAVEN REST SWEET CANDY CHOICE	2748405	KELLCGG MINNIES CHCICE	580204	78	16609	602	110 1	658	29	97	30		07-79	11-79
PERRY LEON A ORLEANS														
CLEARVIEW FARMS IDA	2363367	YELLCW CREEK JEWEL SUPREME	475595	66	13537	597	266 4	786	37	104	43	A72	06-72	11-79
KADOCKADEE PHAREKAS TAMARA	2547863	OLD HOMESTEAD C A E A PHAREKA	505970	70	17724	681	305 1	826	18	79	35	D74	08-73	11-79
STRONG BURTON B CRAFTSBURY COMMON														
STRONGHOLD PHAREKA VICTAMI	2239062	OLD HOMESTEAD C A E A PHAREKA	505970	63	14488	658	305 1	767	25	86	35	D65	10-77	11-79
STRONGHOLD FAY BLUET	2638909	HOUSLEYS DARI FAYVCR	580919	73	17271	727	305 2	918	37	112	41		09-78	11-79
STRONGHOLD EL LORADO	2639684	CLEVERLANDS GENERAL ELDORADO	552896	73	17057	715	289 1	761	32	95	36		12-78	11-79
STRONGHOLD TH MAJORETTE	2639688	CLOVELLY TOP HCRNET	575666	73	17237	713	208 2	1038	31	112	40		06-79	11-79
STRONGHOLD HOLI BLUE	2728516	WELCCME FLASHS HCLLIREX	570735	76	17785	600	093 1	792	30	94	35		07-79	11-79
STRONGHOLD MC KAROTENE	2728519	KELLCGG MINNIES CHCICE	580204	76	14726	685	064 1	764	35	100	33		08-79	11-79
STRONGHOLD MC VOLARE	2728523	KELLCGG MINNIES CHCICE	580204	76	16815	661	093 1	889	34	106	34		07-79	11-79
STRONGHOLD MC KUTLASS	2728528	KELLCGG MINNIES CHCICE	580204	76	18170	705	061 1	992	35	114	34		08-79	11-79
THOMPSON ROLAND E & FRANCES W COLCHESTER														
ROLAFRAN NATURAL CHOICE	2713985	KELLCGG MINNIES CHCICE	580204	76	15057	648	305 1	1038	42	127	35	V78	10-78	11-79
VIRGINIA														
ALGER NELSON E BROADWAY														
SPRING BROOK T C JEWEL	2198071	GAYCSO VIEW TOP COMMAND	549235	63	17204	640	305 2	785	11	67	39	V65	06-66	11-79
ANDERSON EDWARD C RICHMOND														
OWENS PLACE SUPREMES JULIA	2078921	YELLCW CREEK JEWEL SUPREME	475595	60	15518	656	260 5	899	38	113	44	V71	11-68	11-79
KENT CREEK ERICA	2249917	MELFIELD STEADFAST PATRICK	512193	63	12903	583	302 2	849	27	94	37	V65	01-69	11-79
NESLEKCIM FORTUNES FANCY	2416690	GRAIN MEADOW D FCRTUNE	566944	67	17249	757	199 6	993	38	115	45	E75	12-76	11-79
BUSHY PARK HALYARD BLINK	2480449	MULHCCAWAY BUTTERFAT HALYARD	561677	68	16376	730	295 8	835	37	107	46	V79	02-79	11-79
*WIGWAM B S MAGGIE	2640842	BUSHY PARK BUTTERFAT SATELLITE	580501	72	16164	643	305 4	771	18	76	33	V79	10-78	11-79
BUSHY PARK HORNET FLOWER	2672186	CLOVELLY TOP HCRNET	575666	74	15579	745	305 1	810	22	84	35		08-77	11-79
METZGER FARMS ROCKET JOY	2696236	METZGER FARMS A F C ROCKET	582802	75	16860	779	266 2	843	28	95	30	D78	01-79	11-79
BAYVILLE FARMS INC VIRGINIA BEACH														
BAYVILLE STEADFAST MAYDAY	2193296	MELFIELD STEADFAST PATRICK	512193	63	12415	537	305 1	773	20	79	32	D65	02-66	11-79
ROUNTREE PAULSON ROSE	2438851	NORGERTS ROYAL PAULSON	533774	67	15711	701	305 3	856	25	91	43		03-73	11-79
BAYVILLE EMORY CONNIE	2588869	SANDE HILL DOUBLE EMORY	567336	71	12733	580	305 2	785	22	83	41		09-74	11-79
BERGEY JAMES H CHESAPEAKE														
SUNNYSIDE ELDORADO SNOWBALL	2503025	CLEVERLANDS GENERAL ELDORADO	552896	69	14374	580	301 5	788	26	86	45	D72	02-76	11-79
BERGEYS EMORY MARY	2644311	SANDE HILL DOUBLE EMORY	567336	73	13910	613	259 5	775	20	79	44	A75	08-79	11-79

(1) Herd Owner & Address	(2) Cow Names & Reg. No.	(3) Sire Name & Reg. No.	(4) Yr Bn	(5) Cows Record M	F	Av.das./no.	(6) Cow Index M	F	$	Rpt.	Class	(7)	(8) Last Calv	(9) Date Summ.
BERGEYS CHOICE ROBERTA	2728300	KELLCGG MINNIES CHCICE	580204	76	13922	618	305	1	838	30	97	36	D79	11-78 11-79
BERGEYS CHOICE MALINDA	2744857	KELLCGG MINNIES CHCICE	580204	77	14315	600	084	1	863	31	100	34		08-79 11-79
BRUBAKER D LYNN DAYTON														
SHENMONT EMORY PEPPER	2625986	SANCE HILL DCUBLE EMCRY	567336	72	14376	569	305	4	793	17	76	44	D75	12-78 11-79
*VILLAGE FARM C DAISY	2709941	APPLEBROOK FAMES CCRPORAL	557482	75	17439	662	305	2	850	21	85	40	V79	10-78 11-79
BRUBAKER DANIEL W DAYTON														
STONEHOUSE PATTY	1838391	MULHCCAWAY BUTTERFAT HCLLIREX	473982	56	16384	658	266	7	1C19	26	103	45	V66	07-67 11-79
PLAINVIEWS FLOSS FLO	2580302	SANCE HILL DOUBLE EMORY	567336	71	13455	589	298	5	786	23	84	45	D76	05-78 11-79
SHENMONT CHOICE BELLE	2705075	KELLCGG MINNIES CHCICE	580204	76	14496	631	214	1	831	31	98	35	V79	04-79 11-79
SHENMONT MINNIES CHOICE PRIM	2705081	KELLCGG MINNIES CHCICE	580204	76	13278	586	247	2	760	28	89	4C	D75	04-79 11-79
ALNO HORNETS EFFIE	2737652	CLOVELLY TCP HCRNET	575666	77	16436	598	066	1	902	17	83	35		09-79 11-79
SHENMONT CHOICE ELSIE	2756465	KELLCGG MINNIES CHCICE	580204	76	14354	626	060	1	795	29	93	34		09-79 11-79
EGGLESTETTONS CHOICE DINA	2764574	KELLCGG MINNIES CHCICE	580204	76	14822	584	079	1	799	25	88	35		08-79 11-79
BRUBAKER DANIEL W & WAMPLER WAYNE B DAYTCN														
ROUND HILL HESTER HERO	2512849	RCUNC HILL NANCES WCSTER	573770	69	16101	564	305	1	825	16	77	25		09-71 11-79
BRUBAKER E CLINE ROCKY MOUNT														
BLACKWATER D EMORY FLORIE	2641911	SANCE HILL DOUBLE EMCRY	567336	73	12287	477	284	4	767	12	67	44	D76	03-79 11-79
*BAYVILLE SANDE MARLITA	2693180	SANDE HILL DOUBLE EMORY	567336	75	15386	579	292	2	577	20	92	39	V79	02-79 11-79
BLACKWATER CHOICE JUNIE	2736672	KELLCGG MINNIES CHCICE	580204	77	12359	449	194	1	796	26	89	35	D79	04-79 11-79
BLACKWATER CHOICE ANITA	2736675	KELLCGG MINNIES CHCICE	580204	77	13475	538	121	1	834	29	96	36	D79	07-79 11-79
BLACKWATER CHOICE TAFFY	2736677	KELLCGG MINNIES CHCICE	580204	77	12870	535	042	1	787	28	91	33		09-79 11-79
BRUBAKER LISA ANN DAYTON														
SHENMONT EMORY INA	2582607	SANCE HILL DOUBLE EMCRY	567336	71	14168	663	304	4	812	28	93	44	F76	07-77 11-79
BYERS IVAN W & SONS STUART														
BRANDON E PRIMROSE	2586730	SANDE HILL DCUBLE EMCRY	567336	72	10390	505	249	4	805	30	95	43	D78	08-77 11-79
DUN ROAMIN EMORY VALET	2655846	SANDE HILL COUBLE EMORY	567336	73	12401	553	305	1	758	21	79	34		01-76 11-79
CAMP EDITH CLAY FRANKLIN														
WESTERN GLOW FAMES MELINDA	1283559	WESTERN GLCW RCYAL FAME	365219	50	15507	701	305	3	878	31	101	36	V65	10-63 11-79
CHASE J F WHITE STONE														
BUNKER HILL W MONA	2392805	WOODACRES FLASH	557542	65	16399	787	239	4	816	45	117	36	V65	10-70 11-79
CROWGEY R R WYTHEVILLE														
HAM FARM E DAISYS MOLLY	2654753	SANCE HILL COUBLE EMCRY	567336	74	12728	517	257	3	754	14	65	42	D78	12-78 11-79
HAM FARM H PECANS RAVEN	2667543	WELCOME FLASHS HOLLIREX	570735	75	14167	653	220	3	771	38	104	42	D78	08-79 11-79
HAM FARM E ELDISS NINA	2667577	SANDE HILL DOUBLE EMORY	567336	74	12960	573	219	3	771	19	77	42	D78	09-79 11-79
HAM FARM E FAITHS SUSY	2696438	SANDE HILL DCUBLE EMCRY	567336	75	14522	634	305	1	846	22	86	36	D75	12-78 11-79
HAM FARM C KITTENS AGNES	2723675	KELLCGG MINNIES CHCICE	580204	76	13772	609	081	1	779	28	91	35		08-79 11-79
CUTCHINS C A III FRANKLIN														
APPLEBROOK CORPORALS HILDENE	2574019	APPLEBROOK FAMES CCRPORAL	557482	70	16747	750	305	3	897	31	103	42		04-75 11-79
DEERPATH DOUBLE LOU	2631470	SANDE HILL DOUBLE EMORY	567336	72	14836	657	305	2	873	23	90	40	D76	11-76 11-79
HAMILTON JOHN F & JAMES W BURKEVILLE														
HAMHURST COLONELS BONITA	2053577	HOLLIKNOLL BONCS CCLCNEL	544406	59	13452	670	304	5	759	35	95	36		03-68 11-79
HAMHURST D E LISA	2585214	SANCE HILL DOUBLE EMORY	567336	71	14504	671	271	5	947	32	107	45		06-79 11-79
HEIZER JOHN L STAUNTON														
TROTWOOD CHOICE DOLLY	2743679	KELLCGG MINNIES CHCICE	580204	77	10596	457	094	1	754	29	5C	3C		07-79 11-79
KURTZ KENNETH P CHESAPEAKE														
CHESAPEAKE CHOICE KATHY	2724319	KELLCGG MINNIES CHCICE	580204	76	10055	475	264	1	775	31	95	35	D75	02-79 11-79
MCWHIRT DOUGLAS C FREDERICKSBURG														
DEERPATH EMORYS QUE	2662381	SANCE HILL COUBLE EMCRY	567336	74	12866	512	236	3	786	15	73	42	V78	06-79 11-79
MORSE JOHN H BROOKNEAL														
MARSHEPAUG PHARA LADY	2120476	LLO HOMESTEAD C A B A PHAREKA	505970	61	14528	719	275	1	889	30	101	35	V69	08-64 11-79
MYERS JOHN D HARRISONBURG														
MYROCK EMORYS RAMSEY	2689588	SANCE HILL COUBLE EMCRY	567336	75	13805	577	128	1	773	15	77	35		07-79 11-79
MYROCK CHOICES TISH	2739923	KELLCGG MINNIES CHCICE	580204	77	12751	602	199	1	758	32	95	35		04-79 11-79
MYROCK CHOICES TALLIE	2740766	KELLCGG MINNIES CHCICE	580204	77	14699	664	072	1	882	36	109	32		09-79 11-79
MYROCK CHOICES TAMPA	2740767	KELLCGG MINNIES CHCICE	580204	77	15185	603	064	1	905	33	106	32		09-79 11-79
MYROCK CHOICES TAME	2740768	KELLCGG MINNIES CHCICE	580204	77	13754	671	162	1	846	37	108	34		06-79 11-79
NEWBILL JACK H WIRTZ														
HOMEACRES EMORY GARDENIA	2670737	SANCE HILL DCUBLE EMCRY	567336	74	13276	566	232	3	872	24	91	42	D78	08-79 11-79
PLAINVIEWS ACES ARLENE	2681699	SANDE HILL DCUBLE EMORY	567336	75	13920	549	305	2	910	21	85	4C	D78	11-78 11-79
FLF H REX HEDDON HELEN	2696700	WELCCME FLASHS HCLLIREX	570735	75	13340	576	258	3	780	36	102	43	V75	05-79 11-79
F L F CHOICE IRVIN IRENE	2710503	KELLCGG MINNIES CHCICE	580204	76	11496	538	205	1	825	32	95	36	V75	04-79 11-79
F L F HOLLIREX CAROLYN CAT	2710531	WELCCME FLASHS HOLLIREX	570735	76	15431	661	269	1	608	38	107	36	V79	02-79 11-79
FLF TELESTAR FAYE FRUIT	2713456	MAURANA WIS TELESTAR	586731	76	12632	527	305	1	881	35	107	35	D79	04-78 11-79
FLF CHOICE SAVOY SUZUKI	2736664	KELLCGG MINNIES CHCICE	580204	77	10791	533	181	1	765	32	95	36	D75	05-79 11-79
NEWBILL MARK H WIRTZ														
GOLDEN BEND FAYVOR GRAY DAPHNE	2585576	HOUSLEYS DARI FAYVCR	580919	71	15173	686	305	5	963	44	125	45	V75	12-78 11-79
POWERS ARTHUR M POWHATAN														
AMPWOOD DOTS HIL DELLA	2704137	HILCIEMAID FLASHS FAME B	571506	76	14218	473	198	2	770	14	70	38		07-79 11-79
BLENHEIM SPRINGS DE MAE	2714646	SANDE HILL DOUBLE EMORY	567336	76	10526	468	181	1	854	21	79	35		04-79 11-79
AMPWOOD OLLIES EMORY OLIVE	2725569	SANCE HILL DCUBLE EMCRY	567336	76	11452	488	153	1	818	22	85	35		05-79 11-79
PUR SANGS ASSOCIATES SUFFOLK														
*PUR SANGS TELESTAR SNOWLADY	2705680	MAURANA WIS TELESTAR	586731	75	16055	659	299	2	872	35	107	39	V75	12-78 11-79
PUR SANGS CHOICE SECRET	2712304	KELLCGG MINNIES CHCICE	580204	76	15571	784	208	2	851	40	112	4C	A75	03-79 11-79
PUR SANGS CHOICE G JANICE	2714447	KELLCGG MINNIES CHCICE	580204	76	16754	686	151	2	975	30	106	35	D79	08-79 11-79
PUR SANGS CHOICE MARCIA	2714451	KELLCGG MINNIES CHCICE	580204	76	15323	717	199	2	842	34	103	35	V75	07-79 11-79
PUR SANGS CHOICE DEE DEE	2727547	KELLCGG MINNIES CHCICE	580204	76	14743	748	224	1	752	33	96	34	V75	03-79 11-79
PUR SANGS CHOICE PHLOX	2733368	KELLCGG MINNIES CHCICE	580204	77	17874	816	290	1	951	38	116	35	V79	01-79 11-79
PUR SANGS CHOICE ANNIE	2733374	KELLCGG MINNIES CHCICE	580204	77	16160	763	216	1	844	34	103	34	D75	03-79 11-79
RAWLEY DANIEL STEVENSON MOUNT SOLON														
HOMEACRES ROMULUS MAGNOLIA	2101119	HOMEACRES LUTES ROMULUS	508307	61	14345	677	305	8	858	33	103	39		05-72 11-79
WELCOME VALE JENIFER	2688367	WELCCME FLASHS HOLLIREX	570735	75	15586	717	237	2	835	40	111	40	V79	05-79 11-79
RAWLEY DENNIS KEITH MOUNT SOLON														
CAROL C LUPE	2722022	KELLCGG MINNIES CHCICE	580204	76	13968	585	242	1	790	27	90	34	V75	03-79 11-79
RAWLEY W W MOUNT SOLON														
SPRING BROOK E ANGIE	2260030	MCDCNALD FARMS B EMBASSADOR	559671	64	14826	641	247	5	820	27	92	38	D67	10-71 11-79
VALLEY DALE EMORY PRINCESS	2711169	SANDE HILL DOUBLE EMCRY	567336	75	14108	675	185	2	784	24	85	39	D79	08-79 11-79
RICHARDSON E J JR GALAX														
LANGVALLEY LORDS MOLLIE	1730114	LANGVALLEY LORD WELLINGTON	495781	55	13062	609	259	7	775	34	95	38	E67	07-67 11-79
ROCKLAND DAIRY FARMS INC BOONES MILL														
ROCKLAND M C GLADYS	2705325	KELLCGG MINNIES CHCICE	580204	76	11767	477	174	2	839	30	97	38		09-79 11-79
ROCKLAND EMORY VERITY	2707824	SANDE HILL DCUBLE EMORY	567336	75	11788	486	305	1	764	19	77	36		10-79 11-79
ROCKLAND CHOICES JACKIE	2711175	KELLCGG MINNIES CHCICE	580204	76	11623	453	305	1	788	27	90	35		10-79 11-79
ROCKLAND D EMORY DAMSEL	2711176	SANCE HILL DOUBLE EMORY	567336	75	12656	524	305	1	779	21	81	35		08-78 11-79
SMITH EUGENE E CHURCHVILLE														
LINDA DE MELITA	2672778	SANCE HILL DOUBLE EMCRY	567336	74	13920	628	300	3	854	23	88	43		08-78 11-79
INGRED DE MYRTLE	2699732	SANDE HILL DOUBLE EMORY	567336	75	12473	617	248	2	766	27	88	4C		04-79 11-79
LORNA C LOUISE	2748255	KELLCGG MINNIES CHCICE	580204	77	13032	545	103	1	804	28	92	35		07-79 11-79
SYMPHONY C SNAPDRAGON	2748256	KELLCGG MINNIES CHCICE	580204	77	12573	549	207	1	823	29	95	35		04-79 11-79
IDALEE E IRMA	2748267	SANCE HILL COUBLE EMORY	567336	77	13967	562	097	1	783	17	75	35		07-79 11-79
CONTRALTO C CONNIE	2748273	KELLCGG MINNIES CHCICE	580204	77	12705	572	168	1	820	31	98	35		05-79 11-79
WALKER J A SR CHESAPEAKE														
PINE GROVE DEER SECRET	1958522	BAYVILLE DEER SLAYER	507979	59	14922	670	305	4	916	37	112	37	V66	08-65 11-79
PINE GROVE DEER CORINNE	1977562	BAYVILLE DEER SLAYER	507979	58	14207	572	305	6	845	22	86	39	V66	01-67 11-79
WAMPLER RICHARD T FERRUM														
BAYVILLE SANDE RUBY	2723925	SANCE HILL DOUBLE EMCRY	567336	76	14416	564	305	1	821	18	79	36	A75	10-79 11-79
BAYVILLE SANDE WINNIE	2723928	SANCE HILL DOUBLE EMORY	567336	76	14025	538	305	1	792	16	74	36	D79	09-79 11-79

(1) Herd Owner & Address / (2) Cow Names & Reg. No.	(3) Sire Name & Reg. No.	(4) Yr Bn	(5) Cows Record M	F	Av.das./no.	(6) Cow Index M	F	$	(7) Rpt.	Class	(8) Last Calv	(9) Date Summ.
WAMPLER WAYNE B FERRUM												
SHENMONT CORPORAL PHYLLIS 2582603	APPLEBROOK FAMES CORPORAL	557482 71	14644	564	271 6	791	18	77	45	D79	07-79	11-79
ENYAW CHOICE SADIE 2704183	KELLOGG MINNIES CHOICE	580204 76	12254	520	286 2	842	30	98	35	D79	02-79	11-79
*ENYAW EMORY HOPE 2704186	SANDE HILL DOUBLE EMORY	567336 75	14573	564	294 2	971	23	96	35	V79	01-79	11-79
POTTER CREEK CHOICE GEM 2717096	KELLOGG MINNIES CHOICE	580204 76	12331	518	305 1	802	29	94	36	D79	12-78	11-79
WARD ELLWOOD CRIDLIN SUTHERLIN												
ELMWOODS TALISMAN 2628884	SANDE HILL DOUBLE EMORY	567336 73	15407	647	252 5	1087	30	114	44	V76	09-79	11-79
ELMWOODS TOOTSIE 2628887	SANDE HILL DOUBLE EMORY	567336 73	15293	725	305 1	856	28	96	35	V76	07-75	11-79
NICKIS TOLLGATE 2630075	SANDE HILL DOUBLE EMORY	567336 73	15010	601	294 4	1045	24	102	44	D76	01-79	11-79
ELMWOOD OMOGENES URSLEY 2658264	SANDE HILL DOUBLE EMORY	567336 74	14480	618	278 3	520	23	93	42		03-79	11-79
PALSY WALSYS UMLAUT 2659532	SANDE HILL DOUBLE EMORY	567336 74	13344	654	305 3	784	28	91	41	D76	05-78	11-79
POLLY JUNES UMPIRE 2659533	SANDE HILL DOUBLE EMORY	567336 74	13957	558	253 2	857	15	77	40		06-77	11-79
ELMWOOD NANNIE GAYS UNESCO 2661484	SANDE HILL DOUBLE EMORY	567336 74	13083	592	303 3	750	21	79	42		10-79	11-79
O T VOCAL 2696163	SANDE HILL DOUBLE EMORY	567336 75	14840	556	305 2	528	23	93	40		11-78	11-79
PINAGENES WEEPEE 2717052	SANDE HILL DOUBLE EMORY	567336 76	12335	564	261 1	764	22	81	34		02-79	11-79
UMPIRES WISTERIA 2717053	WELCOME WISTARS FANCY	583872 76	16430	618	305 1	824	22	85	33		07-78	11-79
ELMWOOD RITAGENES WADEY 2722085	SANDE HILL DOUBLE EMORY	567336 76	13645	564	205 2	779	19	78	35		07-79	11-79
WENGER GEORGE L LINVILLE												
SHENMONT CHOICE BONITA 2719578	KELLOGG MINNIES CHOICE	580204 76	12083	521	305 1	757	31	93	30	V79	10-79	11-79
WILLIAMS RICHARD M SUFFOLK												
PUR SANGS DE FRANCES 2571419	SANDE HILL DOUBLE EMORY	567336 71	17565	770	305 2	894	23	91	40	D75	07-74	11-79
PUR SANGS DE BRIGHTSTAR 2601526	SANDE HILL DOUBLE EMORY	567336 72	16592	666	267 3	857	13	74	42	V76	03-76	11-79
PUR SANGS DE LAURIE 2606186	SANDE HILL DOUBLE EMORY	567336 72	18422	851	305 1	913	31	104	35	D75	07-74	11-79
PUR SANGS DE FASHION 2632453	SANDE HILL DOUBLE EMORY	567336 73	16074	721	276 3	913	27	98	42	A76	10-77	11-79
WASHINGTON												
ASSINK JAMES E LYNDEN												
NORTHLYN PREMIER ARDEL 2720200	WESTERN GLOW WISTAR PREMIER	585495 76	18466	982	262 1	760	44	112	33		01-79	11-79
BENNETT BROS BRUSH PRAIRIE												
SILVER STAR PREMIER MANDY 2687283	WESTERN GLOW WISTAR PREMIER	585495 75	15817	704	196 2	764	38	104	37		07-79	11-79
SILVER STAR PREMIER TID 2687284	WESTERN GLOW WISTAR PREMIER	585495 75	16701	854	255 2	853	52	130	38		03-79	11-79
BOON ALDON P OAK HARBOR												
ROCKYHILL CHOICE CRISTY 2717394	KELLOGG MINNIES CHOICE	580204 76	13780	580	225 2	767	28	90	40	D79	05-79	11-79
BOON C P OAK HARBOR												
RIVERVIEW ADONISS LUCY 1999322	RIVERVIEW LODESTARS ADONIS	542132 60	15598	726	286 9	755	33	96	35	V71	09-73	11-79
ROCKYHILL BANNERS EVELYN 2472331	OLYMPIC VIEW A BANNER	572639 00	14889	585	305 4	755	14	69	40	V76	09-74	11-79
ROCKYHILL BANNERS PAM 2623577	OLYMPIC VIEW A BANNER	572639 72	15466	683	305 2	777	28	90	38	D76	05-76	11-79
ROCKYHILL MAVERICK PANSY 2711928	OLYMPIC VIEW B MAVERICK	579953 76	15861	653	244 2	883	34	106	35	D79	04-79	11-79
BOON DALE M & VERNON J SUMAS												
BOON FARM FLASH MARILYN 2477231	MAGNOLIA FLASH CORINTHIAN	546626 68	17428	721	305 5	872	35	107	45	D70	05-75	11-79
DARI DALE IVAN CLEO 2686911	DARI DALE FORTUNE IVAN	585961 74	15403	607	114 1	776	24	85	24		02-77	11-79
BOON THYS SUMAS												
STRAITS VIEW LORGNETTE 2278012	STRAITS VIEW FAMES TATCOSH	563777 64	14691	588	296 3	868	23	89	30	V70	08-69	11-79
BROCKWELL FARMS INC BOW												
BROCKWELL T H BUTTERCUP 2686475	CLOVELLY TOP HORNET	575666 74	15680	703	269 3	820	16	76	42	V79	03-79	11-79
*LONE PALM ATLANTIC CINDY 2700622	BROCKWELL B ATLANTIC	586593 75	15167	726	282 2	768	28	90	33	V79	01-79	11-79
DUDONSKY RICHARD & BERNICE CASTLE ROCK												
PATHWAY N ELLIE 2457534	ROYLANN CHERRYFAMES NANSIR	569809 67	17129	684	305 5	841	20	83	35	V73	02-75	11-79
DUKE DEE TROUT LAKE												
CANAANS BONUS CHAMPION NELLIE 2734052	EDISTO FARMS FAVORITES BONUS	579589 76	15229	573	276 1	915	22	91	33		01-79	11-79
EDWARDS DAVID D & GLORIA E OAKVILLE												
GOLDEN GLEN M SUGAR 2670203	OLYMPIC VIEW B MAVERICK	579953 74	18695	742	305 3	1147	40	132	40	D77	10-78	11-79
VANHER PREMIER VELVET 2685580	WESTERN GLOW WISTAR PREMIER	585495 75	14341	596	230 2	830	36	106	37	D79	02-79	11-79
EKSTRAN EST HERBERT V BOW												
HILLSVIEW RED ROSE 1975241	WHICEYS ROYAL	416047 54	15053	618	255 6	820	18	79	35	V68	07-69	11-79
BROCKWELL ALLAN FAYNE 2610899	BROCKWELL ALCELLES ALLAN	584096 72	18252	953	305 3	844	48	123	34	D76	10-77	11-79
BROCKWELL M NORMA 2653432	OLYMPIC VIEW B MAVERICK	579953 73	18796	854	276 2	1029	45	131	35	V76	08-77	11-79
BROCKWELL B NANCY 2669339	OLYMPIC VIEW A BANNER	572639 74	18498	858	305 2	1013	35	122	35	V79	11-77	11-79
ELDRIDGE EST H L WASHOUGAL												
WASHOUGAL MAJESTY VIRGINIA 1631276	WASHOUGAL CADET MAJESTY	501586 54	13686	591	305 5	794	29	93	44	D61	06-66	11-79
FALER BROS BOW												
*BOON FARM HERM GERTIE 2584398	NORTHERN HERMES	543158 71	14526	682	272 4	751	33	96	43	V76	06-77	11-79
FAR WEST FARMS INC BOW												
FAR WEST H P VIRGINIA 2528637	ROETTA HANSOME PRINCE	579052 70	17195	793	264 4	836	32	100	35	V74	10-75	11-79
FAR WEST M TAMIE 2649436	OLYMPIC VIEW B MAVERICK	579953 73	16216	727	244 3	879	35	107	42	V79	06-79	11-79
FAR WEST M LILAC 2662017	OLYMPIC VIEW B MAVERICK	579953 74	16329	800	305 3	919	44	122	42	V79	08-78	11-79
DENNY DALE MAV BAIRN 2678163	OLYMPIC VIEW B MAVERICK	579953 74	15961	625	276 3	1044	31	112	41	V79	02-79	11-79
FAR WEST M FREDA 2683674	OLYMPIC VIEW B MAVERICK	579953 74	15042	657	305 2	818	29	95	40	D77	09-78	11-79
OLYMPIC VIEW M MINA 2686755	OLYMPIC VIEW B MAVERICK	579953 74	17669	896	305 1	806	40	109	35	V79	12-77	11-79
FAR WEST M GIGI 2705434	OLYMPIC VIEW B MAVERICK	579953 76	15585	706	243 2	548	39	117	39	D79	04-79	11-79
FAR WEST M PEGGY 2718423	OLYMPIC VIEW B MAVERICK	579953 76	16913	749	305 1	846	34	104	35	V79	08-78	11-79
FAR WEST FARMS INC FRIEDRICHS BEN C BROCKWELL FARMS INC & FALER LESTER H BOW												
PATHWAYS HORNETS AMY 2693086	CLOVELLY TOP HORNET	575666 75	15781	765	185 2	932	32	106	39	V79	07-79	11-79
GIBSON PAUL DEER PARK												
LONGMEDO PAMMIE CHARM 2703102	OLYMPIC VIEW B MAVERICK	579953 76	15083	742	229 2	836	40	111	38	D78	05-79	11-79
LONGMEDO MISTY PRIM 2713912	OLYMPIC VIEW B MAVERICK	579953 76	14266	655	212 2	752	51	93	32	V78	06-79	11-79
LONGMEDO AMBER JOKER 2716893	OLYMPIC VIEW B MAVERICK	579953 76	16060	570	270 1	795	22	83	33	D78	06-78	11-79
GRAYSMARSH FARM INC SEQUIM												
CLA ORE LIBERATORS BRIDGET 1876776	TIDELAND LUDLOWS LIBERATOR	531805 58	16950	726	305 4	1139	35	124	37	V64	03-65	11-79
GRIFFITH MELODY RIDGEFIELD												
PREMIUM FARMS HORNETS TESS 2707570	CLOVELLY TOP HORNET	575666 75	17593	792	305 1	985	30	107	34	V79	12-78	11-79
HARVEY MICHAEL C VANCOUVER												
CLIFF DELL NANCY 2603727	NORGERTS ROYAL NANCE	523769 71	18962	831	259 4	879	25	93	44	V79	06-79	11-79
MEADOWCHARM BONUS EGYPT 2730716	EDISTO FARMS FAVORITES BONUS	579589 76	18943	816	296 2	763	18	75	33	D79	12-78	11-79
JENSEN VICTOR R BOW												
GOLDEN GLEN M MAY 2685733	OLYMPIC VIEW B MAVERICK	579953 75	14322	640	270 1	756	31	93	35	D79	01-79	11-79
*GOLDEN GLEN M PENNY 2692831	OLYMPIC VIEW B MAVERICK	579953 75	13464	668	305 2	775	39	106	39	V79	08-78	11-79
GOLDEN GLEN MARTY 2756814	OLYMPIC VIEW B MAVERICK	579953 76	14472	555	207 2	914	29	101	35	D79	06-79	11-79
GOLDEN GLEN CHOICE RUTH 2757801	KELLOGG MINNIES CHOICE	580204 77	13227	604	205 1	766	29	91	35		03-79	11-79
KENO KEVIN W FAIRFIELD												
KENOWAY MC BEA 2723144	KELLOGG MINNIES CHOICE	580204 76	14099	695	305 1	799	31	96	35		09-78	11-79
KNIGHT KEITH PROSSER												
KELAND FARMS FAYVOR LUCY 2649819	HOLSLEYS DARI FAYVOR	580919 73	14768	592	286 4	767	25	86	43		02-79	11-79
LANCASTER JAY LESTER FERNDALE												
GRAYSMARSH FLORA 2465659	OLYMPIC VIEW A BANNER	572639 68	16898	816	305 7	835	36	106	45	V77	09-78	11-79
GRAYSMARSH PRIM 2474380	OLYMPIC VIEW A BANNER	572639 68	18114	831	292 8	1030	41	125	45	V76	03-79	11-79
GRAYSMARSH D MARGARET 2524776	WILSONA DOLLY NANCE	577346 70	17441	736	305 2	791	16	74	38	D73	10-73	11-79
ADOHR EMPEROR GERTIE 2586095	NESLEKCIM FORTUNES EMPEROR	578003 71	18127	798	267 6	886	30	100	38	V75	07-79	11-79
GRAYSMARSH M EMPRESS 2608904	OLYMPIC VIEW B MAVERICK	579953 72	16231	928	305 2	860	54	133	39	E76	08-75	11-79
GULDKO B BARBIE 2621023	OLYMPIC VIEW A BANNER	572639 72	16582	867	256 5	766	43	111	43	V75	08-79	11-79
GRAYSMARSH B BEVERELY 2651325	OLYMPIC VIEW A BANNER	572639 00	16197	718	296 2	773	24	85	36	E77	01-77	11-79
GRAYSMARSH D E FAWN 2674522	SANDE HILL DOUBLE EMORY	567336 74	16893	654	305 3	846	16	78	43	D77	09-78	11-79
GRAYSMARSH B MARTI 2677592	OLYMPIC VIEW A BANNER	572639 74	17734	820	305 3	856	35	106	41	D77	09-78	11-79
ROCK HAVEN MAVERICKS ANGELA 2684014	OLYMPIC VIEW B MAVERICK	579953 75	17723	821	305 1	789	34	100	35	V75	10-78	11-79
GRAYSMARSH M TRACEY 2689346	OLYMPIC VIEW B MAVERICK	579953 74	17241	765	276 3	895	37	111	42	V79	03-79	11-79
GRAYSMARSH M TILLIE 2689352	OLYMPIC VIEW B MAVERICK	579953 75	17811	762	305 2	875	35	107	35	V79	09-79	11-79
GRAYSMARSH N MONTEE 2697380	GRAYSMARSH E NAUTICAL	585604 75	17621	728	259 2	752	19	76	27	V79	03-79	11-79

(1) Herd Owner & Address / (2) Cow Names & Reg. No.		(3) Sire Name & Reg. No.		(4) Yr Bn	Mi	(5) Cows Record F	Av	das./no.	(6) Cow Index M	F	$	Rpt.	(7) Class	(8) Last Calv	(9) Date Summ.
GRAYSMARSH T H MILADY	2733795	CLOVELLY TOP HORNET	575666	76	15692	707	283	1	771	15	72	36	V75	12-78	11-79
LANCASTER MYRON W SEQUIM															
DENNY DALE BOYS NARCISSUS	1932351	DENNY DALE LUCKY BOY	510870	58	14498	624	243	3	859	23	85	35	V61	04-63	11-79
MAR I DOT LUCKYS MARIGOLD	2277047	MAR I DOT FAMES LUCKY BOY	560998	64	15918	769	264	6	792	31	96	35	E73	07-74	11-79
OLYMPIC VIEW B MAISIE	2396553	OLYMPIC VIEW C BALBOA	569913	66	15801	667	274	5	750	12	66	35	D73	08-73	11-79
OLYMPIC VIEW B ANNA	2503247	OLYMPIC VIEW A BANNER	572639	69	15782	727	305	6	760	26	87	44	V77	11-77	11-79
OLYMPIC VIEW D GUSSIE	2577128	WILSONA DOLLY NANCE	577346	71	17107	775	303	3	926	29	102	40	D74	08-75	11-79
OLYMPIC VIEW M MALINDA	2637036	OLYMPIC VIEW B MAVERICK	579953	73	15393	777	305	1	791	38	106	34	V77	05-75	11-79
OLYMPIC VIEW M NALETTIA	2637425	OLYMPIC VIEW B MAVERICK	579953	73	16967	702	275	3	903	27	98	41	D76	03-79	11-79
OLYMPIC VIEW M AUDREY	2667101	OLYMPIC VIEW B MAVERICK	579953	74	20561	964	232	3	1347	60	173	41	E79	07-79	11-79
OLYMPIC VIEW M ZOE	2667103	OLYMPIC VIEW B MAVERICK	579953	74	15404	634	303	2	761	23	82	35	D77	02-78	11-79
OLYMPIC VIEW B JEAN	2690472	OLYMPIC VIEW A BANNER	572639	75	16706	773	257	2	783	29	92	38	V79	03-79	11-79
OLYMPIC VIEW M GLEE	2690557	OLYMPIC VIEW B MAVERICK	579953	75	17656	729	305	2	867	28	96	35	D79	06-78	11-79
*ROBINDELL TOP JUDY	2695874	CLOVELLY TOP HORNET	575666	75	15701	725	225	3	826	22	85	41	E79	08-79	11-79
MARKWELL PREMIER RALENE	2701296	WESTERN GLOW WISTAR PREMIER	585495	75	16655	724	214	2	844	35	105	37	V79	03-79	11-79
ROBINDELL TOP TILDA	2710350	CLOVELLY TOP HORNET	575666	76	21464	824	305	1	1024	22	98	34	V75	09-78	11-79
ROBINDELL TOP BONNIE	2710352	CLOVELLY TOP HORNET	575666	76	16554	681	130	2	894	16	81	38	V75	07-79	11-79
ROBINDELL TOP ECSTACY	2710625	CLOVELLY TOP HORNET	575666	76	17012	789	148	1	804	21	82	35		05-79	11-79
OLYMPIC VIEW M FREDA	2713005	OLYMPIC VIEW B MAVERICK	579953	76	18011	821	218	2	822	35	103	38	V79	06-79	11-79
LESMEISTER JOE SEDRO WOOLLEY															
FAR WEST S BRIGET	2572779	FAR WEST FORECAST SENSATION	579487	71	16606	634	297	3	932	20	85	31		12-75	11-79
MCMONIGLE ALBERT H & JOHN P YELM															
MAXVALES F J CAROL	2397252	MAXVALES FORECAST JUMP	570058	66	22269	965	305	7	2066	41	250	41	E74	04-76	11-79
MAXVALES JUMPS LIESL	2422711	MAXVALES FORECAST JUMP	570058	67	14564	623	305	5	783	25	87	40	V74	08-75	11-79
MAXVALES T H CICELY	2715410	CLOVELLY TOP HORNET	575666	76	17519	728	305	1	1063	32	115	35	V79	04-78	11-79
MCMONIGLE CHARLES C YELM															
MAXVALES FJ DITTO	2398181	MAXVALES FORECAST JUMP	570058	66	18792	893	287	8	1511	70	198	42	V74	05-77	11-79
MAXVALES D ENDRY DULCIE	2713106	SANDE HILL DOUBLE EMORY	567336	76	22866	785	209	2	1702	40	168	40	D79	06-79	11-79
MILLER MERLE BURLINGTON															
TIDELAND HEROS ALTHEA	2562261	TIDELAND ASTORS HERO	577644	00	16763	731	305	2	869	31	101	28		09-74	11-79
NEWMAN LAWRENCE M RAYMOND															
NEW HAVEN BAN MONDAY	2630528	OLYMPIC VIEW A BANNER	572639	70	13686	577	305	2	840	32	100	37	D74	08-74	11-79
NEW HAVEN BAN MOLLIE	2642808	OLYMPIC VIEW A BANNER	572639	71	13860	610	305	4	785	28	91	42	D74	07-78	11-79
NEWMAN PAT RAYMOND															
NEW HAVEN MAV NANCY	2732613	OLYMPIC VIEW B MAVERICK	579953	75	13724	633	165	2	788	33	96	37		03-79	11-79
PEARSON CLARENCE H OAKVILLE															
JERIVALE SANDE HILL ELSIE	2643805	SANDE HILL DOUBLE EMORY	567336	73	13005	550	234	4	828	17	78	43	V79	09-79	11-79
JERIVALE MINNIES CHARLENE	2751048	KELLOGG MINNIES CHOICE	580204	77	13595	608	050	1	824	32	99	33		08-79	11-79
PEARSON VALERIE L OAKVILLE															
JERIVALE MAVERICK TERRI	2713418	OLYMPIC VIEW B MAVERICK	579953	76	13532	594	194	2	781	30	94	36	V79	07-79	11-79
POWER L W BURLINGTON															
RIVER ROAD EMBLEMS LINDA	1979799	YELLOW CREEK KINGS EMBLEM	418022	59	15904	731	283	7	962	41	121	46	E70	12-70	11-79
POWER RONALD BURLINGTON															
CHUKLUCK TERI	2063951	YELLOW CREEK KINGS EMBLEM	418022	60	15575	721	305	5	927	40	117	44	V68	03-69	11-79
REHM EST FRED LYNDEN															
GOLDEN TERRA CHARMERS ROSALE	1653176	STEADFAST CANADIANS CHARMER	506683	54	14587	645	305	4	1037	41	126	32	V64	09-64	11-79
RIETMAN RONALD ELLIOTT LYNDEN															
RIVER ROAD T LOVELY LASS	1979795	LAKE LOUISE CORAS TRAVELER	522488	59	14346	682	305	5	873	44	115	30	V64	03-66	11-79
ROBINSON C A & SON SEQUIM															
ROBINDELL BANNER ETHEL	2621986	OLYMPIC VIEW A BANNER	572639	73	14927	635	268	4	794	19	79	42	D76	05-79	11-79
ROBINDELL TOP TREVA	2694164	CLOVELLY TOP HORNET	575666	75	16052	674	305	1	848	21	85	32		08-77	11-79
*ROBINDELL TOP ECLIPSE	2695873	CLOVELLY TOP HORNET	575666	75	14571	546	279	2	753	4	55	38	V79	02-79	11-79
ROBINDELL TOP MODEL	2729960	CLOVELLY TOP HORNET	575666	77	14232	606	168	1	781	16	74	34		05-79	11-79
ROBINDELL MAV HAPPY	2729963	OLYMPIC VIEW B MAVERICK	579953	77	14940	697	151	1	796	34	100	33		05-79	11-79
ROETCISOENDER T A S LILLIAN EVERETT															
GROBANIA TOP COMMANDS TOPS	2187823	GAYCSO VIEW TOP COMMAND	549235	63	19005	831	277	4	963	23	96	44	V68	06-69	11-79
ROZELYN FARM LYNDEN															
ROZELYN R K MATILDA	1970157	FLYING HORSE ROSAS KING	535254	59	14423	617	305	7	780	18	76	35	V67	08-68	11-79
BEETCHENOW FARMS JUDYS JOYCE	2266990	BURGERS PLACE BILLY	511244	64	15567	738	299	9	780	30	94	47	D68	10-75	11-79
BEETCHENOW FARMS JERRYS JUDY	2561167	LYRENE TOP DOMINO	574020	70	19085	966	305	4	918	47	127	44	A76	05-76	11-79
ROZELYN ENDRY BLONDE	2634930	SANDE HILL DOUBLE EMORY	567336	72	17615	837	290	5	866	31	101	45	A76	02-79	11-79
ROZELYN EMORY BEATRIX	2645968	SANDE HILL DOUBLE EMORY	567336	73	17137	800	305	2	779	26	88	40	D76	11-76	11-79
ROZELYN EMORY THADIE	2659329	SANDE HILL DOUBLE EMORY	567336	74	18905	755	305	3	1067	21	95	43	D75	10-78	11-79
ROZELYN T H JAYNE	2683820	CLOVELLY TOP HORNET	575666	75	17673	695	244	3	937	15	82	42	D77	06-79	11-79
ROZELYN PATS PAULA	2683823	FALCONS WISTAR PATRICIAN	583873	75	19468	868	305	2	1026	39	122	37	V75	05-78	11-79
ROZELYN M JUDITH	2683824	OLYMPIC VIEW B MAVERICK	579953	75	18294	855	290	3	957	48	131	42	D77	01-79	11-79
LESLYNN BARTS BECKY SUE	2701209	GRANDVIEW WISTARS BART	585136	75	17070	966	219	2	763	51	122	35	V75	05-79	11-79
ROZELYN P ALICIA	2715243	WESTERN GLOW WISTAR PREMIER	585495	76	18389	761	233	2	947	33	109	38	D75	04-79	11-79
ROZELYN FARM & FORSYTH W DEAN LYNDEN															
ZABELS F W P DIXIE	2690121	FALCONS WISTAR PATRICIAN	583873	75	25811	1047	151	1	1368	46	155	32	E75	11-78	11-79
SANDELL FLOYD M BELLINGHAM															
WILL O WEST COMMAND WANDA	2261244	GAYCSO VIEW TOP COMMAND	549235	63	17024	888	305	5	948	43	123	44	E71	04-71	11-79
SCOTT DAVID BOW															
DARI DALE HERMES MARY	2621413	NORTHERN HERMES	543158	72	15208	713	260	4	775	30	93	44	V75	02-79	11-79
DARI DALE IVAN TERI	2686914	DARI DALE FORTUNE IVAN	585961	74	17604	761	278	3	1084	34	115	33	V79	02-79	11-79
SHIELDS JOHN D LYNDEN															
SHAN LAN MAVERICK GRACIUS	2708240	OLYMPIC VIEW B MAVERICK	579953	75	16165	713	305	1	896	36	110	32		09-79	11-79
SHAN LAN MAVERICK KISS ME KATE	2717551	OLYMPIC VIEW B MAVERICK	579953	76	14913	713	214	1	792	35	101	34		03-79	11-79
SHAN LAN PREMIER CELEBRATE	2717553	WESTERN GLOW WISTAR PREMIER	585495	76	14911	730	305	1	797	39	107	31		09-78	11-79
TOBIAS DON W & GERTRUDE MOSES LAKE															
CEDARIDGE K LORRIE	2100066	CEDARIDGE KING	549579	61	15584	619	305	4	1012	36	117	32	V65	03-68	11-79
VALLEY GEM FARMS ARLINGTON															
VALLEY GEM MAVERICK LUSTER	2716814	OLYMPIC VIEW B MAVERICK	579953	76	14066	561	305	1	819	29	95	34		09-78	11-79
VAN MERSBERGEN MARK LYNDEN															
MARKWELL S S JODI	2694447	MARKWELL BEAUTIFUL SAMMY S	587298	75	17174	752	246	3	800	23	85	31	V75	06-79	11-79
VAN MERSBERGEN MARVIN & MARK LYNDEN															
MARKWELL M LUCY	2703995	OLYMPIC VIEW B MAVERICK	579953	75	16272	746	299	2	870	35	107	35	D75	01-79	11-79
VANDER GRIEND FRANS C LYNDEN															
BAKER VIEW M C THERESA	2730183	KELLOGG MINNIES CHOICE	580204	76	13541	593	238	1	734	29	92	32		02-79	11-79
VANDER GRIEND MARIUS R LYNDEN															
BAKER VIEW O DANNA	2632345	OLYMPIC VIEW A BANNER	572639	00	11907	559	305	1	759	30	92	32		04-75	11-79
WESTERN GLOW FARMS INC BOW															
WHITE WATER LESTERS QUINCY	1828119	WHITE WATER MASTERS LESTER	514847	57	16246	770	305	5	760	38	104	35	V64	04-66	11-79
RIVER ROAD MILKMASTERS TILDA	2238854	WESTERN GLOW M D MILKMASTER	559320	64	20235	886	305	3	932	25	96	40	V68	05-69	11-79
WINEBERG WILLIAM J VANCOUVER															
WINEBERG FARMS EMBLEMS CONNIE	1973764	YELLOW CREEK KINGS EMBLEM	418022	59	15535	808	304	3	804	45	116	42		08-64	11-79
WINTER ROBERT SEDRO WOOLLEY															
GULDKO K N P AMANDA	2683706	KELLOGG NANCES PRINCE	579650	75	14774	586	202	3	919	29	101	41	D77	06-79	11-79
WINTER ROBERT & SHIRLEY SEDRO WOOLLEY															
DARI DALE MAVERICK ADA	2740269	OLYMPIC VIEW B MAVERICK	579953	76	14500	698	178	1	798	37	105	35		04-79	11-79
WINTERS KENNETH J MABTON															
LYRENE CLINT DIXIE	2564783	KELLOGG NANCES PRINCE	579650	71	16590	687	305	2	908	31	103	39	A74	12-74	11-79
HILL KREST F JOSEPHINE	2598203	GRAIN MEADOW D FORTUNE	566944	72	16928	737	294	5	806	29	94	45	V78	01-79	11-79
CLIFF DELL PEGGY	2615953	NORGERTS ROYAL NANCE	533769	72	17481	715	305	4	768	17	74	44	V78	07-78	11-79
DIVERSIFIED TM PALMA	2660620	SANDE HILL DOUBLE EMORY	567336	74	16723	671	305	3	950	22	93	43	V78	08-78	11-79
DIVERSIFIED EMORY RONA	2660621	SANDE HILL DOUBLE EMORY	567336	74	15738	658	305	3	856	23	89	43	D77	05-78	11-79

(1) Herd Owner & Address / (2) Cow Names & Reg. No.		(3) Sire Name & Reg. No.		(4) Yr Bn	M	(5) Cows Record F		Av.das.	/no.	(6) Cow Index M	F	$	(7) Rpt. Class	(8) Last Calv	(9) Date Summ.
DIVERSIFIED EMORY RETA	2660625	SANDE HILL DOUBLE EMORY	567336	74	15671	692	305	3	798	23	85	43	F78	09-78	11-79
*WINACRES TELESTAR JASUSAN	2707014	MAURANA WIS TELESTAR	586731	75	15487	783	290	2	788	44	114	35	V78	11-78	11-79
WIN CREST T H JOLLY	2725844	CLOVELLY TOP HORNET	575666	76	18720	755	203	1	546	22	93	35		02-79	11-79
WEST VIRGINIA															
ALLEN J F CO CLARKSBURG															
HOLIDAY HILL BONNIE	2155053	MULHOLLAND BUTTERFAT HELLIREX	473982	58	14215	636	305	3	851	31	100	42	V65	02-66	11-79
NAY PAUL JANE LEW															
RIVERBEND MO KING ROSE	1782763	FRITZLYN MO KING	378160	55	11500	518	301	5	773	28	90	38	D61	04-64	11-79
RAPKING MORRELL LOST CREEK															
FRANCINES EDNA	2060615	MULHOLLAND BUTTERFAT HELLIREX	473982	58	12519	536	300	3	870	28	97	41		09-63	11-79
TEETS JOHN E EGLON															
JALET CHOICE MELANIE	2720641	KELLOGG MINNIES CHOICE	580204	76	14487	628	214	1	956	39	118	30		03-79	11-79
WILSON VIRGIL G & ROBERT G RONCEVERTE															
SYCAMORE BUTTEREX GOLLY	1907134	MULHOLLAND BUTTERFAT HELLIREX	473982	58	12575	608	303	7	996	45	129	45	D61	10-70	11-79
SYCAMORE STEADFAST DEEDEE	2218051	MELFIELD STEADFAST PATRICK	512193	63	10923	497	229	3	778	24	85	35		02-71	11-79
WRIGHT GILBERT P JR SHEPHERDSTOWN															
*WHEATLAND TOM PIXIE	2601505	CROWN STONE DARI TOM	575542	71	13269	649	277	5	786	38	105	35	V75	03-79	11-79
WHEATLAND CHOICE MOONBEAM	2755162	KELLOGG MINNIES CHOICE	580204	77	15586	658	040	1	973	35	113	34		09-79	11-79
WISCONSIN															
BAILEY WILLARD W KENOSHA															
VIR JAC FARM LORIS SANDE	2684250	SANDE HILL DOUBLE EMORY	567336	75	12753	548	285	2	791	23	84	39	A78	01-79	11-79
BANECK ALLEN E HAMBURG															
RIDGE FARM BOBBIES IRIS	2484369	RIDGE FARM T C BOBBIE	573517	69	17079	659	257	4	967	22	94	32	A74	09-74	11-79
BASSE ALVIN C MUSKEGO															
GUERNSEY GROVE QUEENBEE	2671303	KELLOGG NANCES PRINCE	579650	75	14738	677	305	1	752	33	96	35	E79	05-77	11-79
BETTS DONALD EAST TROY															
LA DONNA FARM PAT PEPSI	2643316	FALCONS WISTAR PATRICIAN	583873	73	11957	525	271	4	860	27	94	41		04-79	11-79
BETTS DONALD & TOM EAST TROY															
LADONNA FARM KATIE	2707912	KELLOGG NANCES PRINCE	579650	75	14658	701	293	2	894	39	114	35		01-79	11-79
BORGWARDT GERALD W MANITOWOC															
FAIRVIEW HORNETS MELODY	2707384	CLOVELLY TOP HORNET	575666	76	15452	639	270	2	792	15	73	35	D79	02-79	11-79
BRADLEY MORRIS R FORT ATKINSON															
GOLDEN KNOLL P MOLLY	2661530	FALCONS WISTAR PATRICIAN	583873	73	13927	643	236	3	824	33	101	35	V77	05-78	11-79
BRADLEY NORMAN C FORT ATKINSON															
GOLDEN KNOLL KING LOLA	2646734	LAKE LOUISE KING OF HEARTS	582305	72	15576	604	305	4	816	14	73	42	V75	07-78	11-79
BRINGE RUSSELL HOLMEN															
R PRIDES TOP HORNETS HOLLY	2709949	CLOVELLY TOP HORNET	575666	75	13699	611	236	3	1029	32	113	41		07-79	11-79
BURLINGHAM GENE PALMYRA															
STEVERS FORTUNATE FRANCENE	2282053	YELLOW CREEK S FORTUNE	528754	64	14501	633	305	5	884	46	123	44	V71	01-73	11-79
LANGMANOR CHOICE SUE	2720311	KELLOGG MINNIES CHOICE	580204	76	16410	727	305	1	922	36	111	36		10-78	11-79
BURTON DONALD T EAGLE															
ELDERWOOD E BERTA	1983059	YELLOW CREEK KINGS EMBLEM	418022	59	13412	653	305	6	802	39	108	45	E71	01-72	11-79
ELDERWOOD PAT KRIS	2652201	FALCONS WISTAR PATRICIAN	583873	73	17264	725	292	3	1150	38	129	39	A79	01-79	11-79
MCKERROWS STAR MONOGRAM	2725945	MAURANA WIS TELESTAR	586731	77	17029	774	072	1	946	41	120	33		06-79	11-79
BURTON JOHN & WILLIAMS CHESTER EAGLE															
CO HILL FARMS T H DOLLY	2703504	CLOVELLY TOP HORNET	575666	75	14193	651	305	1	829	25	90	33	V75	09-78	11-79
CLAUSING ROYAL H CEDARBURG															
SUNNY VIEW DB GEMITA	2591997	SUNNY VIEWS DARI BOURBON	580663	71	15364	613	266	4	877	26	94	34	V75	07-78	11-79
*SUNNY VIEW BOURBONS PANDA	2646863	SUNNY VIEWS DARI BOURBON	580663	73	13594	564	280	3	796	27	90	32	V75	01-79	11-79
CLEMENTS KENNETH STODDARD															
HERITAGE PINES OREO ROSE	2685047	CLOVELLY TOP HORNET	575666	74	14390	457	279	2	778	13	69	36	D77	07-78	11-79
COSTELLO JAMES D MALONE															
JIMCO CHOICES CARLA	2725869	KELLOGG MINNIES CHOICE	580204	76	14515	632	230	1	815	33	100	35	D75	03-79	11-79
COWAN PHIL W OSHKOSH															
COWAN FARMS F ABBY	1972236	YELLOW CREEK S FASINATOR	525711	59	12831	529	305	5	822	24	88	36		05-66	11-79
CURRAN DOUGLAS J TAYLOR															
LONE OAK HERCULESS GENEVA ANN	2395017	TUCK A WAYS HERCULES	567697	67	15217	624	305	6	839	23	87	35	V74	10-76	11-79
DE GROOT MAURICE ROSENDALE															
KNIGHT FARMS F JAN	2666462	GRANDVIEW WISTARS FABIAN	583550	73	15585	657	247	2	1028	41	125	35		09-77	11-79
DORN DENNIS LEE NEW GLARUS															
DENNIS FARM C B CAROLINE	2251367	FRANCHESTER CECILIAS BONANZA	550942	63	14075	629	302	4	899	38	113	44	V71	01-72	11-79
WALKER FARMS JERRY LIL	2493358	WALKER FARMS JERRY	555991	68	17842	783	305	4	981	39	115	39	E76	04-78	11-79
*INGRID F MUKOKIE	2616761	HOUSLEYS DARI FAYVER	580919	72	16578	640	305	2	935	30	104	39	V79	04-76	11-79
JOHN POTTS TOP PILOTS LYDETTE	2682367	MCDONALDS TOP PILOT	585588	75	12130	481	167	2	768	16	73	37	D75	08-79	11-79
KADENCE FARM HORNET MISTY	2726896	CLOVELLY TOP HORNET	575666	76	12033	529	289	1	764	20	78	34	V75	12-78	11-79
DOSCH URIEL & SONS RICHLAND CENTER															
BETTSWARDS BILLY VERNA	2669784	BURGERS PLACE BILLY	511244	75	17566	921	224	3	757	38	103	41	V75	08-79	11-79
*BETTSWARDS HORNET GRACE	2698453	CLOVELLY TOP HORNET	575666	75	15428	742	274	2	877	27	96	40	V79	02-79	11-79
DOSCH URIEL & SONS & HERGES MICHAEL J RICHLAND CENTER															
SPRING WALK HORNETS VALERIA	2707359	CLOVELLY TOP HORNET	575666	76	14658	641	182	2	816	21	83	35	E79	08-79	11-79
GAERTIG MR & MRS GERALD OCONTO FALLS															
GERLAINE ACRES LEADER MARY	2721668	NANCES LEADER OF MAPLE VUE	573968	75	12897	573	305	2	770	22	82	35		10-78	11-79
GEORGESON LARRY MADISON															
SPRING RIDGE TESSIE	2482488	SPRING RIDGE G FALCON	558133	68	17900	798	305	4	947	40	119	44	E77	12-77	11-79
GOLDEN HAVEN T DS BETINA	2556422	WEE MANOR TOP DIVIDEND	579211	70	15751	717	231	2	863	28	96	38	V74	12-74	11-79
GONSKE KENNETH L & ROBERT G RICE LAKE															
THATCHER FARMS MARSHA	2162958	NORTHERN HERMES	543158	62	15634	672	304	6	1003	34	114	45	V70	09-70	11-79
PINECREST ACRES E S SHAR	2722755	PINECREST ACRES FAYVORS ELMER	587436	76	14080	664	257	2	791	36	103	28	D79	03-79	11-79
PINECREST ACRES ELMERS SHERLYN	2722763	PINECREST ACRES FAYVORS ELMER	587436	76	14957	646	217	2	1014	40	123	28	D75	05-79	11-79
PINECREST ACRES CHOICE PHARA	2747066	KELLOGG MINNIES CHOICE	580204	77	12882	578	056	1	827	31	98	34		08-79	11-79
GRISWOLD THOMAS A SR IXONIA															
TAG LANE FORESQUIRE NAOMI	2507951	LOCKSHORE K FORESQUIRE	560183	69	18725	957	300	6	819	51	126	45	V76	05-77	11-79
TAG LANE FORE MAUDE	2519934	LOCKSHORE K FORESQUIRE	560183	69	19584	850	305	5	940	36	113	44	V76	07-77	11-79
BERNDTS S LILLIAN	2556826	HANOVER HILL FAME SUCCESS	558237	70	16731	668	302	3	755	11	65	42	D74	09-79	11-79
MONARCHS FAYVORS ELLA	2660433	HOUSLEYS DARI FAYVER	580919	74	17238	752	241	4	773	28	90	43	V79	08-79	11-79
TAG LANE T H JAN	2725358	CLOVELLY TOP HORNET	575666	76	15514	680	209	1	754	18	75	35	V79	03-79	11-79
HANSEN MR & MRS CLAYTON & SONS NEW LISBON															
MARSHALLANE C TERESA	2725996	KELLOGG MINNIES CHOICE	580204	76	16750	706	266	1	935	30	104	35		01-79	11-79
MARSHALLANE CHOICE HAPPY	2728123	KELLOGG MINNIES CHOICE	580204	77	17016	739	166	1	907	32	105	35		04-79	11-79
HARNESS W G & SONS NEENAH															
HARNESS FARMS KINGS FASHION	2441891	HARNESS FARMS Z KING	571409	67	15548	711	305	8	837	34	103	39		10-78	11-79
HARTWAY CARL & CLINTON PARK FALLS															
BLUE BOULDER PIN MABLE	1802009	LUXERIN MATCHLESS KINGPIN	508085	57	14183	681	305	5	757	35	99	35	V65	12-65	11-79
HOARD W D & SONS CO FORT ATKINSON															
*DAIRYMAN P ROSETTA	2635602	FALCONS WISTAR PATRICIAN	583873	73	15665	712	279	6	753	28	89	41	V75	03-79	11-79
DAIRYMAN P ROXANA	2663994	FALCONS WISTAR PATRICIAN	583873	74	16735	727	292	3	753	23	82	39	D77	02-79	11-79
DAIRYMAN N P DORI	2710771	KELLOGG NANCES PRINCE	579650	76	18342	858	213	2	823	36	109	39	V75	06-79	11-79
HOLLAND CHESTER DOUSMAN															
HOLLANDS PRICILLA DIXIE	1919563	HOLLANDS LOYAL MICKY	521685	58	11509	522	304	6	750	30	92	36		09-65	11-79
JACOBS ROY E SPARTA															
GOIN FARMS FERN	2295424	GOIN FARMS FAME FORTUNE	563299	64	18660	825	274	8	1254	54	155	38	E74	03-75	11-79
JASURDA FRANK PHILLIPS															
ROYAL ACRES LEADERS JEWEL	2688625	NANCES LEADER OF MAPLE VUE	573968	75	17147	737	270	2	790	20	80	38	D75	02-79	11-79
MCKERROWS TELESTAR CAMEO	2716218	MAURANA WIS TELESTAR	586731	76	14347	679	120	1	797	38	106	33	D75	12-78	11-79
JENSEN DALE A AMERY															
JENSGOLDEN KACEY BOO MOON	2679255	JENSGOLDEN VALOR ACE KACEY	586527	74	15902	669	259	2	874	35	112	28	D77	07-78	11-79

(1) Herd Owner & Address / (2) Cow Names & Reg. No.		(3) Sire Name & Reg. No.		(4) Yr Bn	M	(5) Cows Record F	Av	das	/no	(6) Cow Index M	F	S	Rpt.	(7) Class	(8) Last Calv	(9) Date Summ.
JENSGOLDEN KACEY BUTTERMILK	2691182	JENSGOLDEN VALOR ACE KACEY	586527	75	16271	710	304	2		858	40	113	28	V75	12-78	11-79
JENSGOLDEN CHOICE DAISY MAY	2735863	KELLCGG MINNIES CHCICE	580204	77	13657	622	124	1		767	31	94	34	D79	06-79	11-79
JONES FAMILY SHIRLEY L MCNTFORT																
HAPPY JOY OF SHIRGOEL	2682514	CLOVELLY TOP HCRNET	575666	00	13674	559	305	1		653	18	81	35	D77	01-77	11-79
JONES RONALD R GAYS MILLS																
APPLE COUNTRY P GWEN	2690397	KELLCGG NANCES PRINCE	579650	75	12247	509	179	1		753	30	92	33		07-78	11-79
APPLE COUNTRY P ELAINE	2706676	KELLCGG NANCES PRINCE	579650	74	13889	544	305	1		854	31	100	32		03-77	11-79
KAROW EARL E & DEAN A AUGUSTA																
KARODALE HORNETS ANITRA	2694257	CLOVELLY TOP HCRNET	575666	75	16227	707	305	1		815	20	82	35	V79	09-78	11-79
KING RICK & BETTY PLATTEVILLE																
C MINNIE OF ORVEL ACRES	2752024	KELLCGG MINNIES CHCICE	580204	76	13867	491	054	1		860	27	94	34		05-79	11-79
KIPP BRUCE F NORTH PRAIRIE																
LONE ACRES FAVOR TRIXIE	2646450	HOUSLEYS DART FAYVCR	580919	73	17280	702	260	4		936	32	107	43	E75	06-79	11-79
KNIGGE CHARLES OMRO																
*WISPRIDE JASONS ORBIT	2684541	WYNC FAMES JASCN	566205	75	19444	825	305	2		1042	28	108	38	V75	09-79	11-79
KRULL JACK L BONDUEL																
CHES ANN DEWDROP TERRY HAZEL	2262825	NORGERTS ROYAL NANCE DEWDROP	547027	64	17135	647	305	5		1055	21	99	41	V73	08-77	11-79
KUHTZ LEROY & ALLAN WAUKESHA																
KUHTZDALE TOP SHARL	2674482	CLOVELLY TOP HCRNET	575666	74	15545	660	256	3		552	26	95	42		05-79	11-79
KYLE WILLIAM & DAVID WHITEWATER																
PARK LAWN DEACONS PRINCESS	2652780	LYRENE WISTAR DEACCN	582195	74	15363	720	176	2		812	40	110	34		08-77	11-79
KYLE WILLIAM JOHN WHITEWATER																
KYLANDS PAT PIXIE	2678206	WELCCME FLASHS HCLLIREX	570735	74	13607	602	305	2		877	40	114	38		11-78	11-79
LAABS KEITH CEDARBURG																
GUSANNAS TOP MARINE RICHELLA	2597274	MCDCNALDS TOP MARINE	579704	71	14633	547	305	3		802	12	69	42		09-75	11-79
LINK WARREN F BIG BEND																
FOUR LINKS ELOISE	2662440	CLOVELLY TOP HCRNET	575666	74	13525	567	245	4		798	20	81	43		06-79	11-79
FOUR LINKS POLLY	2662976	WELCCME FLASHS HCLLIREX	570735	74	15496	706	305	3		871	45	121	42		09-78	11-79
FOUR LINKS WHISPER	2673115	CLOVELLY TOP HCRNET	575666	74	14139	629	305	2		808	19	80	39		09-78	11-79
FOUR LINKS PHLOSE	2699845	MAURANA WIS TELESTAR	566731	75	13279	674	305	2		776	41	109	38		11-78	11-79
LUEDER WALTER J JR NEOSHO																
FOXS MARJIE OF HARTFORD	2673929	CLOVELLY TOP HCRNET	575666	75	13728	547	305	1		755	17	73	35		05-77	11-79
GORDLINES FAVORITES COTTON	2726602	EDISTO FARMS FAVORITES BONUS	579589	76	13596	655	263	1		834	31	98	33		01-79	11-79
GORDLINES FAVORITES CARMEL	2726603	EDISTO FARMS FAVORITES BONUS	579589	76	14784	580	305	1		861	23	89	33		12-78	11-79
LURVEY LESTER & SONS BARABOO																
HOMEWOOD B P B SARA	2386500	BURGERS PLACE BILLY	511244	66	18509	759	287	6		793	16	75	46	V73	05-74	11-79
BRANDON B SYLVIA	2421265	BURGERS PLACE BILLY	511244	67	18613	788	287	10		817	20	82	47	V76	05-79	11-79
BOULDER VIEW PILOTS LORNA	2719073	MCDCNALDS TOP PILCT	585588	76	18604	793	282	1		797	18	78	31	V79	01-79	11-79
LURVEY THOMAS BARABOO																
MCKERROWS C JENN	2617788	HOUSLEYS J CHAMPICN	558947	71	22102	972	271	6		912	37	112	45	E77	07-79	11-79
LURVEY THOMAS & WILLIAMS CHESTER & BARBARA BARABOO																
WILLOW BROOK C DENA	2676676	APPLEBROCK FAMES CCRPORAL	557482	75	25071	893	204	2		1405	34	140	40	V75	09-79	11-79
WERNS TOP HORNET PENELOPE	2702871	CLOVELLY TOP HCRNET	575666	76	19232	985	305	1		869	34	105	34	V75	09-78	11-79
KNIGHT FARMS T H BLUEBELL	2707290	CLOVELLY TOP HCRNET	575666	75	18329	747	305	1		810	18	78	34	V75	09-78	11-79
MCKERROW GEORGE & SONS CO PEWAUKEE																
MCKERROWS GABRIELLE	2423915	MCKERROWS GABRIEL	562856	66	13087	507	304	4		750	21	79	34		05-72	11-79
MEYERS SAMUEL M & LILLIAM G FORT ATKINSON																
BURKES TAVERN BON DELLA	2565183	WAVERLY FARMS BONANZA	577692	71	14651	590	295	4		863	26	93	34		07-76	11-79
MONSON KURTIS RICHLAND CENTER																
SUNESLOPE DEAC DONELLE	2668093	SUNESLOPE PRINCE DEACON	584675	74	15908	652	305	3		781	24	85	38	V78	11-78	11-79
MORGAN GEORGE F CATO																
SUNNY GLO EMORYS HARIET	2617319	SANDE HILL DOUBLE EMORY	567336	72	13297	539	291	5		756	14	69	44	D76	01-79	11-79
MORGAN WILLIAM H CATO																
MOR FIELDS FARM ADEEN	2744639	KELLCGG MINNIES CHCICE	580204	77	11865	440	108	1		834	24	89	34		06-79	11-79
MUELLER JUDITH HAMBURG																
AL LO BA HOPE HORNET HAPPY	2702923	CLOVELLY TOP HCRNET	575666	75	14194	577	305	2		870	19	84	39		10-78	11-79
MYHRA PALMER IOLA																
PALMLO SCOTSMAN WINNER	2407798	NORGERTS ROYAL D SCOTSMAN	536610	66	17588	883	274	2		810	36	104	40	V77	12-77	11-79
NELSON LLOYD & KENNETH BRANTWOOD																
GAIL OF SPIRIT VIEW	2279657	GAYCSO VIEW TOP COMMAND	549235	64	13272	602	301	4		763	20	78	43		05-70	11-79
NICOSON LARRY G & RUTH A EAGLE																
SANDELL MANORS ANNABELL	2221058	GAYCSO VIEW TOP COMMAND	549235	63	15258	519	305	2		815	9	66	40		08-67	11-79
NORTH DONALD R WATERFORD																
PLANK ROADS HESTER	2722092	KELLCGG MINNIES CHCICE	580204	77	17492	721	225	1		949	33	109	33		02-79	11-79
PLANK ROADS VELDA	2722096	KELLCGG MINNIES CHCICE	580204	76	14638	618	111	1		816	29	94	34		12-78	11-79
PLANK ROADS REBA	2722098	KELLCGG MINNIES CHCICE	580204	76	14137	673	305	1		780	33	98	35		10-78	11-79
NORTH HARRY E BURLINGTON																
COULEE COUNTRY WENDY	1966137	YELLCW CREEK JEWEL SUPREME	475595	59	15519	672	305	1		794	31	96	35		09-63	11-79
NUTTELMAN NORBERT WEST SALEM																
BOSTWICK VALLEY TRUDIE	2233022	NORTHERN HERMES	543158	63	14175	563	275	9		800	17	76	46	D67	09-74	11-79
BOSTWICK VALLEY FAE	2554421	NORTHERN HERMES	543158	70	15167	654	305	3		796	26	89	42	D74	09-74	11-79
PETERSON DONALD T CASHTON																
COULEE CREST MARTY LORA	2582366	CCULEE CREST HALS MARTY	578925	71	16958	690	305	2		902	26	96	29	D74	05-76	11-79
PETERSON GEORGE D JR WILSON																
HILLDALE T H EXTRA	2691850	CLOVELLY TCP HCRNET	575666	75	13849	631	267	1		776	20	79	30		09-77	11-79
POTTER CREEK CHOICE VIOLET	2717310	KELLCGG MINNIES CHCICE	580204	76	11275	532	305	1		808	33	100	34	D78	11-78	11-79
PETERSON WELDON A MALONE																
FAIR OAKS TOP HORNETS DUCHESS	2720219	CLOVELLY TOF HCRNET	575666	76	15052	615	074	1		770	16	73	34		08-79	11-79
FAIR OAKS CHOICES DENISE	2722528	KELLCGG MINNIES CHCICE	580204	76	15857	627	238	1		1124	39	129	35	D79	02-79	11-79
PETERSON WELDON A JR MALONE																
GOLDENVUE CHOICES OLIVE	2719404	KELLCGG MINNIES CHCICE	580204	76	13156	497	305	1		791	27	90	30		11-78	11-79
GOLDENVUE CHOICES OCTAVIA	2741199	KELLCGG MINNIES CHCICE	580204	77	12130	489	096	1		753	27	88	30		07-79	11-79
PICKHARD ALAN RICHFIELD																
GOLD STAR OF MAPLE CL ACRE	2695294	MAURANA WIS TELESTAR	566731	75	13446	617	186	2		930	42	120	36		10-78	11-79
PRALLE BERNARD ONALASKA																
GLOWS EVE OF MONROE	1954915	WESTERN GLOW HIS HCNCR	492616	59	15753	713	305	3		769	18	76	41	V65	10-65	11-79
FAUVER HILL CHIEF DCDO	2528306	KELLCGG EMPCRER CHIEF	576490	69	18968	823	304	6		902	32	104	40	V76	12-77	11-79
FAUVER HILL CHOICE EDIE	2718148	KELLCGG MINNIES CHCICE	580204	76	15752	789	136	1		803	37	105	35	D79	05-79	11-79
FAUVER HILL CHOICE MINERVA	2724668	KELLCGG MINNIES CHCICE	580204	76	15328	657	081	1		789	29	93	35		07-79	11-79
LANE DRIVE EFFIE	2726826	KELLCGG MINNIES CHCICE	580204	77	14790	680	256	1		805	33	95	34	D75	01-79	11-79
PRALLE BERNARD & MARY ONALASKA																
FAUVER HILL CORPORAL SANDRA	2673630	APPLEBROCK FAMES CCRPORAL	557482	74	19278	723	305	2		874	19	84	40	D75	11-78	11-79
PRITZL EDWARD CATO																
FAIRFIELD H MONETTE	2519283	CLOVELLY TCP HORNET	575666	69	14594	532	305	3		953	15	89	42	V74	10-74	11-79
FAIRFIELD MAVERICK VERNIE	2741472	OLYMPIC VIEW B MAVERICK	579953	77	14936	569	061	1		751	23	82	31		08-79	11-79
ROBEY DONOVAN & DERWIN RIVER FALLS																
MT ZIONS R EVALYN	2450008	GOLDEN DEW NANCES EC	568698	67	15033	569	305	5		849	19	82	35		09-78	11-79
ROWL JOHN NEW LONDON																
CITY VIEWS HORNETS CATHLEEN	2702582	CLOVELLY TOP HCRNET	575666	75	15402	658	305	1		824	20	82	32	V75	10-78	11-79
HADLEYS MARVELOUS MARVEL	2736405	CLOVELLY TOP HORNET	575666	76	15168	535	305	1		944	20	90	35		03-78	11-79
SATTLER HOWARD B MALONE																
ARTIE A CHOICE TOBY	2717327	KELLCGG MINNIES CHCICE	580204	76	14390	596	227	1		938	34	110	34	V75	02-79	11-79
SATTLER KRISTINE MALONE																
ARTIE A CHOICE JOY	2717332	KELLCGG MINNIES CHCICE	580204	76	14059	631	298	1		1000	38	119	35	D79	09-79	11-79
SCHUMAKER JOHN ELLSWORTH																
*PIERCE FARMS N L JOHANNA	2646656	NANCES LEADER OF MAPLE VUE	573968	73	18722	804	305	3		1153	34	124	41	V75	10-78	11-79

(1) Herd Owner & Address / (2) Cow Names & Reg. No.		(3) Sire Name & Reg. No.		(4) Yr Bn	M	(5) Cows Record F	Av das./no.	(6) Cow Index M	F	S	Rpt.	(7) Class	(8) Last Calv	(9) Date Summ.
SCHWEMMER GLEN FORT ATKINSON														
FAUNROWS FIESTA	2463719	CLEVERLANDS GENERAL ELDORADO	552896	68	14131	595	276 9	756	20	78	47	D74	08-79	11-79
*FAUNROWS TRIX	2651318	KELLCGG NANCES PRINCE	579650	74	17575	750	305 2	1045	36	115	35	V75	09-79	11-79
FAUNROWS VANILLA	2666655	CLOVELLY TOP HORNET	575666	74	14294	670	305 2	757	21	79	40	D77	06-78	11-79
*FAUNROWS FLOETTA	2666656	CLOVELLY TCP HCRNET	575666	74	15902	684	302 2	910	22	91	40	V75	09-79	11-79
FAUNROWS FROSTING	2702567	CLOVELLY TOP HCRNET	575666	76	18939	801	218 2	1158	30	118	35	D75	06-79	11-79
SHERIDAN BERNARD M FOND DU LAC														
LUXERIN VIRTUE	2363569	LUXERIN FAME KING	565442	65	16712	648	305 4	1226	36	131	32		06-71	11-79
SMITH RUSSELL WAYERTOWN														
CITY VIEWS CHOICES ROSY	2720833	KELLCGG MINNIES CHCICE	580204	76	13226	625	272 1	759	32	95	35		01-79	11-79
SMITH WARREN A WATERTOWN														
DECORAH VALIANT KAY	1641053	DAIRYMAN VALIANT	474782	54	15369	683	305 6	873	36	108	35	V64	12-66	11-79
RIDGEVIEWS FAMES LCTUS	2290841	HENSLEE FARMS V FAME	512974	65	21305	825	299 5	1287	34	132	45	V71	03-72	11-79
CITY VIEWS KELLOGG ALMA	2671266	KELLCGG NANCES PRINCE	579650	74	14941	685	290 3	764	36	101	42		02-79	11-79
CITY VIEWS HOLLIREX LOLA	2671267	WELCCME FLASHS HCLLIREX	570735	74	17114	653	225 3	857	32	101	42		08-79	11-79
CITY VIEWS CHOICES TRUDY	2720836	KELLCGG MINNIES CHCICE	580204	76	15609	578	286 1	530	28	100	35		01-79	11-79
SMITH WAYNE WATERTOWN														
BREEZY LAWN TOP LEDALLA	2304001	GAYCSO VIEW TOP COMMAND	549235	64	13971	494	273 3	794	9	65	42	V71	10-69	11-79
SPOKE JOSEPH J WATERLCO														
*SUNNYBROOK DAIRY LEADERS HYLC	2651126	NANCES LEADER CF MAPLE VUE	573968	73	13797	574	247 3	777	19	78	41	V79	05-79	11-79
STALLMAN BROS ELK MOUND														
ELK MEADOW LUPINES MONA	1874823	ELK MEADOW NOLAS MCNARCH	505384	57	14046	660	305 6	752	27	90	45		10-66	11-79
ELK MEADOW MONARCHS ODA	2090286	ELK MEADCW NOLAS MCNARCH	505384	60	15523	688	305 9	916	28	100	46		11-71	11-79
ELK MEADOW ODAS HEIFER	2551363	NORTHERN HERMES	543158	70	15832	635	305 6	949	28	102	45		05-78	11-79
ELK MEADOW DERMAS PERMA	2708563	KELLCGG NANCES PRINCE	579650	75	15444	672	215 2	995	39	120	35		05-79	11-79
SWENO ELLSWORTH S BLAIR														
DONDOR CHOICE GAZELLE	2706316	KELLCGG MINNIES CHCICE	580204	75	15732	715	204 2	987	37	117	35	V75	06-79	11-79
DONDOR CHOICE MARY	2722163	KELLCGG MINNIES CHCICE	580204	76	13648	650	195 1	821	33	100	35	D79	03-79	11-79
DONDOR CHOICE HELENE	2750702	KELLCGG MINNIES CHCICE	580204	77	14328	600	183 1	878	30	100	35	F79	04-79	11-79
THELKE VERNON RIPON														
VER LO TELESTARS MAMIE	2733918	MAURANA WIS TELESTAR	586731	76	12725	588	305 1	794	35	102	33		11-78	11-79
TORREY ROSCOE R BRISTOL														
WAL DORS G NANCY	2120362	ELMWCODS GALLANT	545461	61	13576	595	305 7	809	26	90	37		10-69	11-79
VAN DOORN WILLIAM III TONY														
TOP COMMANDS DEBBIE	2191109	GAYCSO VIEW TCP COMMAND	549235	62	15117	656	305 7	825	19	81	46		09-70	11-79
VAN DOORN WILLIAM JR TONY														
FLAMBEAU BARTS LOTTIE	2707321	GRANDVIEW WISTARS BART	585136	75	16065	873	305 1	759	40	106	34		07-78	11-79
VIEN GARY R EDGERTON														
BLACK CREEK EMORYS ROSANN	2684517	SANCE HILL COUBLE EMORY	567336	71	13648	598	268 5	879	26	94	45	V76	04-79	11-79
MERRI DALES MAVERICKS TRIXIE	2729567	OLYMPIC VIEW B MAVERICK	579953	77	14250	584	118 1	751	31	93	34		06-79	11-79
VILTER WILLIAM B HARTLAND														
MINERAL POINT PEARL BONNIE	1825299	WELCCME IN CHUMS FCRWARD ACE	375956	54	16541	749	305 3	764	26	87	38	V63	12-62	11-79
WEHRMAN LA VERNE BLACK CREEK														
WEHRMAN FARMS CANDY	1888558	HILDEGARDS KING BRUCE	445172	53	14721	753	305 2	831	42	114	25		05-64	11-79
WIEPKING FRED H CEDARBURG														
CEDAR CREEK KRIS LAURA	2737986	KELLCGG MINNIES CHCICE	580204	77	17102	723	078 1	817	29	95	33		07-79	11-79
WIEPKING GARY CEDARBURG														
CEDAR CREEK CHERYLS CINNAMON	2724572	KELLCGG MINNIES CHCICE	580204	76	17020	659	199 1	859	29	97	35	D79	03-79	11-79
WILLIAMS CHESTER & BARBARA & ASKEW WILLIAM WAUKESHA														
FRANCHESTER TOP HORNET CARMEL	2706709	CLOVELLY TOP HCRNET	575666	76	16725	793	188 2	1032	35	117	39		08-79	11-79
WOODMAN IVAN JANESVILLE														
WOODALE VALS JENNY	2625702	LYRENE WISTAR VALOR	582197	72	14652	628	263 5	794	26	85	35	D79	07-79	11-79
WOODMAN ROBERT J JANESVILLE														
NORMANDY ROSE TAFFETA	2618713	MCDCNALDS RCSE NOBLE	581950	72	13103	608	305 4	754	28	95	36		08-79	11-79
WOODMAN RONALD J JANESVILLE														
BON WIN TOP CHASIDY	2704431	CLOVELLY TOP HCRNET	575666	76	15196	620	091 1	858	22	87	35	V75	07-79	11-79
ZIRK DAVID ELROY														
ZIRKMEADS ANNABELLA	2074946	ZIRKMEADS EMBLEM	548706	61	13856	647	305 5	757	33	96	34	V68	01-71	11-79
WYOMING														
ANCIRA A TEX BEDFORD														
PRICE BLACK FABIANS BESSIE	2651195	GRANDVIEW WISTARS FABIAN ONT	583550	74	14666	697	305 1	833	42	114	32		04-77	11-79
CRANG J H NEWMARKET														
VALLEY ACRES T H GERRY	2693394	CLOVELLY TOP HCRNET	575666	75	16836	682	305 1	856	21	86	34	V78	06-77	11-79

★ January 1980 Gold Star Dams ★

See Requirements at beginning of January Cow Index List

HERD OWNER / NAME OF COW	ADDRESS / REG.NO.	SIRE NAME	BRTH REG.NO	YR	AVERAGE MILK	FAT	RECORD DAY	NO	COW INDEX MILK	FAT	$	RPT	CLAS SIF	LAST CALV	DATE SMD.
ARIZONA															
KIBLER WALTER D CHANDLER															
*MARKWOOD HOLLIREX D CLARISE	2684944	WELCCME FLASHS HCLLIREX	570735	75	17291	743	296	2	892	41	116	41	V78	01-79	11-79
MARKWOOD ENTERPRISES INC CHANDLER															
*HAM FARM C STELLAS HELEN	2555385	ANSPIL CHAMPION CHUM	561468	70	17630	781	305	2	799	17	76	40	V75	11-74	11-79
ARKANSAS															
HERSHBERGER LEWIS E MORRCW															
*CEDAR ROW ELVIRAS JOY	2590076	HILDIEMAID DIAMOND JIM B	578939	71	17624	753	264	5	751	20	77	41	V78	06-79	11-79
CALIFORNIA															
ORISIO AMELIA & GEORGE P TULARE															
*LONE PALM ATLANTIC BARBRA BEA	2682064	BROCKWELL B ATLANTIC	586593	75	21204	843	282	2	1148	37	128	34	E75	02-79	11-79
ORISIO RAYMOND TULARE															
*LONE PALM T H RUANN	2686752	CLOVELLY TOP HCRNET	575666	75	25101	1070	305	2	1557	54	178	40	V75	06-78	11-79
SILACCI TRUMAN PETALUMA															
*TRUSIL TELESTARS CARRIE	2701881	MAURANA WIS TELESTAR	586731	75	13933	557	290	2	904	37	112	39	V78	11-78	11-79
FLORIDA															
WARD CARROLL L JR ASTATULA															
*MAPLEVALE HOLLIREXS HOPE	2624645	WELCCME FLASHS HCLLIREX	570735	73	13071	644	276	3	785	48	119	42	V78	03-79	11-79
WARD ELAINE E ASTATULA															
*RUNNYMEDE HEATHER	2639627	MCDCNALDS NANCE NCELEMAN	582257	73	15356	626	305	2	765	24	84	38	V75	12-78	11-79
GEORGIA															
YODER MENNO L MONTEZUMA															
*OAKRIDGE HORNET FAITH	2687521	CLOVELLY TCP HCRNET	575666	75	13753	532	290	2	777	9	64	40	V79	09-79	11-79
ILLINOIS															
LATCH J A SUMNER															
*DEERPATH CORPORALS NANCY	2673475	APPLEBROOK FAMES CCRPORAL	557482	74	18343	781	305	2	876	26	94	35	V79	12-78	11-79
SIEDSCHLAG HERMAN W SPRING GROVE															
*MYOWN PROGRESS JUNE	2631757	PINE VISTA PROGRESS	579973	72	14723	667	245	4	921	36	111	38	V79	09-78	11-79

(1) Herd Owner & Address / (2) Cow Names & Reg. No.		(3) Sire Name & Reg. No.		(4) Yr Bn	(5) Cows Record M	F	Av.das./no.	(6) Cow Index M	F	$	Rpt.	(7) Class	(8) Last Calv	(9) Date Summ.
WAGNER DEBRA MARISSA														
*WAGNERS P IVY	2571547	WAGNERS S PETE	573228	71	15697	773	299 5	767	34	98	40	V79	10-78	11-79
INDIANA														
BAKER MR & MRS DANIEL W & FAMILY MIDDLETOWN														
*DAN BA LEE GERONIMO LYDA	2664066	DAN EA LEE BEAUS GERONIMO	586157	74	19548	781	305 3	1106	30	115	32	V79	11-78	11-79
*DAN BA LEE EMORY PANSY	2677482	SANDE HILL DOUBLE EMORY	567336	74	15472	661	269 3	824	19	81	42	V79	03-79	11-79
HOWELL ARTHUR & FAMILY UNION CITY														
*ART MAR XANDRAS TAUNA SUE	2503192	APPLEBROOK FAMES CORPORAL	557482	69	14252	697	237 5	851	38	110	45	E79	05-79	11-79
LOVELESS JOHN L & MICHAEL J CROMWELL														
*WAWASEE TH QUEENIE	2701383	CLOVELLY TOP HORNET	575666	75	15722	647	270 2	771	16	73	39	V79	03-79	11-79
METZGER DUANE R CLAYPOOL														
*METZGER FARMS ROCKET JUNE	2637709	METZGER FARMS A F C ROCKET	582802	73	16637	746	305 3	847	25	91	33	V79	10-78	11-79
METZGER FARMS INC CLAYPOOL														
*METZGER FARMS ROCKET DEBBIE	2671456	METZGER FARMS A F C ROCKET	582802	74	16803	829	249 3	809	33	100	33	V79	06-79	11-79
MITHOEFER JULIUS & FAMILY NEW PALESTINE														
*LYNDALE HORNET TOPS	2672148	CLOVELLY TOP HORNET	575666	74	12665	585	305 2	814	23	86	40	V77	09-78	11-79
*LOOKWELL TOP CHRIS	2689757	CLOVELLY TOP HORNET	575666	75	14126	547	293 2	811	12	70	40	V79	09-79	11-79
WEAVER VIRGIL C & VERL A GOSHEN														
*VILLA CREST TH QUEENETTE	2683369	CLOVELLY TOP HORNET	575666	75	16148	727	285 2	1022	31	111	39	E79	02-79	11-79
IOWA														
BURKHART DAVID P DECORAH														
*GOLDEN RAES TOP HORNETS SUNNY	2680416	CLOVELLY TOP HORNET	575666	75	14431	599	305 2	783	20	80	38	V78	10-78	11-79
*GOLDEN RAES TELESTARS BESS	2693957	MAURANA WIS TELESTAR	586731	75	14938	619	305 2	967	38	117	38	V78	10-78	11-79
CROCKER BEN & FAMILY BELMOND														
*GREEN RIDGE MARTIN GLODEEN	2669643	KELLOGG CHIEFS MARTIN	585398	74	16752	747	305 3	1055	33	116	39	V79	09-78	11-79
FELDMANN FRANCIS & SONS HOPKINTON														
*ROLLING VIEW ACRES TH VENA	2695210	CLOVELLY TOP HORNET	575666	75	14383	559	305 2	916	21	90	39	V78	11-78	11-79
*ROLLING VIEW ACRES TH ALICE	2695211	CLOVELLY TOP HORNET	575666	76	13563	553	292 2	830	20	83	38	V78	01-79	11-79
TROESTER MISTY ELKADER														
*SUNESLOPE CTH EMILY	2668501	CLOVELLY TOP HORNET	575666	75	14667	656	305 2	791	22	83	39	V78	12-78	11-79
KANSAS														
ECKMAN ALBERT W BALDWIN CITY														
*ECKMANS K N P FRAN	2666988	KELLOGG NANCES PRINCE	579650	74	16168	728	305 3	964	35	113	41	V79	10-78	11-79
WINN ALBERT J LA HARPE														
*WINN P MARC FREDA	2659615	GEO MARS PRINCE MARC	586744	74	16439	776	305 3	759	41	108	32	V79	10-78	11-79
MARYLAND														
UNICORN ASSOCIATES UNION BRIDGE														
*UNICORN EMORY MYRA	2595424	SANDE HILL DOUBLE EMORY	567336	71	14930	577	305 4	922	19	87	44	V79	07-78	11-79
*UNICORN TOP LILLIAN	2701668	CLOVELLY TOP HORNET	575666	75	13716	644	297 2	753	25	85	39	V79	08-78	11-79
MICHIGAN														
KIRKLIN STEVE KALAMAZOO														
*W HORNET TRUDY OF WALNUT MANOR	2672476	CLOVELLY TOP HORNET	575666	74	14396	732	289 3	751	23	82	42	V79	03-79	11-79
MAPLE DAWN FARM SCOTTVILLE														
*KELLOGG TILLS MINNIE C	2673903	KELLOGG CORPORALS TILL	587498	75	18019	724	243 3	902	23	92	34	V79	07-79	11-79
*MAP ACR EMORYS ZENNIA	2678941	SANDE HILL DOUBLE EMORY	567336	74	16536	781	305 2	811	29	94	40	V79	08-78	11-79
MINNESOTA														
ANGSTMAN KENNETH W MORA														
*ANGSTMAN FARM MAGGIE	2587320	ANGSTMAN FARM JIMMY	582919	71	15493	596	241 3	938	31	105	32	V75	06-76	11-79
BARLAU GORDON H & FAMILY NORWOOD														
*EVERGREEN FARM RITA	2678788	CLOVELLY TOP HORNET	575666	75	13191	616	281 2	787	21	81	38	V78	01-79	11-79
DALLENBACH MRS W J MORGAN														
*W J HORNET LINDA	2701956	CLOVELLY TOP HORNET	575666	75	13382	564	289 2	859	20	84	40	V78	01-79	11-79
MISSOURI														
ARROWOOD CYNTHIA PURSLEY SPRINGFIELD														
*PGF INVINCIBLE IMOGENE	2542908	P G F INVINCIBLE	579552	70	15682	689	305 3	939	38	115	32	V79	09-78	11-79
GATES SANDRA MESSER CAIRO														
*SAM E JOS FOREMOST LEEANN	2539073	GAYCSO VIEW FAMES FOREMOST	558793	70	14399	603	277 6	763	28	90	45	V77	05-79	11-79
UNGER LELAND NEW HAVEN														
*LEE VIS A F C ELSA	2680937	APPLEBROOK FAMES CORPORAL	557482	74	14620	596	269 3	792	24	86	42	V78	04-79	11-79
NEW MEXICO														
HANDLEY DAVID E VEGUITA														
*ADOHR LAFAYETTE JULIE	2369192	HIGH MEADOWS JOLLY LAFAYETTE	557896	65	14560	621	289 4	764	23	83	41	V74	10-73	11-79
NEW YORK														
COON BROS AMENIA														
*SMITHFIELD PILOT MOREEN	2679314	MCDONALDS TOP PILOT	585588	74	14986	734	235 3	776	27	89	40	V78	07-79	11-79
*SMITHFIELD HORNET DIAMOND	2682178	CLOVELLY TOP HORNET	575666	74	15313	681	305 2	828	21	84	40	V78	09-78	11-79
NEDROW J KEVIN CLIFTON SPRINGS														
*NEDROW FARMS LEADERS STAR	2670913	NANCES LEADER OF MAPLE VUE	573968	74	16257	674	251 3	776	14	71	41	V79	05-79	11-79
NORTH CAROLINA														
MYERS LESLIE CLEVELAND														
*BOTTOM VIEW HORNETS SALLY	2682503	CLOVELLY TOP HORNET	575666	75	13645	609	289 2	751	18	75	39	V79	01-79	11-79
SPRING CREST ASSOCIATES PURDLE MILLS														
*SPRING CREST T H WHITIE	2668766	CLOVELLY TOP HORNET	575666	74	13692	517	305 3	943	16	84	42	V79	12-78	11-79
*SPRING CREST T H PAM	2696363	CLOVELLY TOP HORNET	575666	75	14274	572	302 2	875	19	83	38	V79	11-78	11-79
OHIO														
ERF WILLIAM C BELLEVUE														
*CHESTNUT RIDGE JANES GINGER	2610455	HORNBACK FARM A GAYLORD	573349	72	18169	747	305 4	880	19	84	43	V79	10-79	11-79
LEIS HAROLD E & FAMILY FARMERSVILLE														
*KLA NOL WINSTON AMANDA	2672068	EBER LEA FARMS WINSTON	569288	74	14766	687	245 3	806	33	99	42	V79	06-79	11-79
MARTIN HOMER ORRVILLE														
*MARTINDALE DUTCHES SEVEN	2655139	YELLOW CREEK PRINCE DUKE	585096	73	13893	552	305 3	780	24	85	34	V79	09-78	11-79
MYERS MR & MRS JIMMY R & FAMILY LEWISTOWN														
*INDIAN LAKE MEADOW D BRONNIE	2683435	GRAIN MEADOW D FORTUNE	566544	74	17134	713	305 2	795	26	99	39	V78	10-78	11-79
OBER LLOYD E NEWBURY														
*LONGACRE EMORY PAULA	2645405	SANDE HILL DOUBLE EMORY	567336	73	14547	556	269 3	832	17	78	42	V79	04-79	11-79
OKLAHOMA														
MUNGLE J JENE ATOKA														
*MUNGLES J C DRINKET	1743575	FOREMOST J CS SUPER	511404	56	14247	593	264 4	807	30	95	38	V63	09-66	11-79
PENNSYLVANIA														
CAMPBELL W B & V R HALIFAX														
*WALNUT EDGE CINDY E	2574553	SPRING RIDGE G FALCON	558133	71	18261	739	253 4	760	25	85	43	V78	07-79	11-79
CRIDER FRED W & EVELYN B NOTTINGHAM														
*FRE LYN KELLOGGS PRINCE SUE	2661145	KELLOGG NANCES PRINCE	579650	74	17658	718	301 3	1068	35	119	42	V79	10-78	11-79
*FRE LYN DARIMOST DIAMOND	2664546	WESTERN GLOW DARIMOST	546331	73	18749	865	292 3	829	40	111	42	V79	01-79	11-79
MYERS JOHN D & SANNER DR MARVIN LITTLESTOWN														
*SNIDERS PRINCE LILY	2677159	LYREBE MAY ROSE PRINCE	553667	75	21553	1109	294 2	793	47	119	39	E79	12-78	11-79
WOLFF J SCOTT QUARRYVILLE														
*HOLLOW VIEW D E HATTIE	2675161	SANDE HILL DOUBLE EMORY	567336	74	14189	544	283 3	778	14	71	42	V79	01-79	11-79
WOLFF SCOTT & ELSIE QUARRYVILLE														
*HOLLOW VIEW F LOUISE	2675169	HOUSLEYS DARI FAYVER	580919	74	16958	678	305 3	892	30	101	41	V79	10-78	11-79
WRIGHT LISTON CANTON														
*VALLEY VIEW ORMONDS EMILY	2488314	BROWNIES FARMS ORMOND	573929	68	15545	657	305 5	765	21	80	41	V75	10-78	11-79

HERD OWNER / NAME OF COW	ADDRESS / REG.NO.	SIRE NAME	REG.NO	BRTH YR	AVERAGE MILK	AVERAGE FAT	RECORD DAY	NO	COW MILK	COW FAT	INDEX $	INDEX RPT	CLAS SIF	LAST CALV	DATE SMD.
SOUTH CAROLINA															
CLEMSON UNIVERSITY CLEMSON															
*CLEMSON HOLLIREX GERDA	2676566	WELCOME FLASHS HOLLIREX	570735	74	14345	590	286	3	784	32	97	41	V79	02-79	11-79
*CLEMSON HOLLIREX HERA	2685282	WELCOME FLASHS HOLLIREX	570735	75	14592	717	305	2	803	41	111	38	V79	08-78	11-79
FOWLER GEORGE W SALUDA															
*BUTLER HILL P IRIS	2668170	WESTERN GLOW WISTAR PREMIER	585495	75	17457	761	279	2	915	41	118	38	V79	01-79	11-79
MILLS FRED T SALUDA															
*MARFRED BEST ALICE	2687763	HEYBES NANCE BESTY	583238	75	16525	811	256	3	922	39	116	34	V79	05-79	11-79
TENNESSEE															
BIVENS DEBBIE ETOWAH															
*HOUSLEYS F VEDA	2631014	HOUSLEYS DARI FAYVER	580919	72	14909	658	305	3	841	38	109	42	E79	10-78	11-79
VIRGINIA															
ANDERSON EDWARD C RICHMOND															
*WIGWAM B S MAGGIE	2640842	BUSHY PARK BUTTERFAT SATELLITE	580501	72	16164	643	305	4	771	18	76	33	V79	10-78	11-79
BRUBAKER D LYNN DAYTON															
*VILLAGE FARM C DAISY	2709941	APPLEBROOK FAMES CORPORAL	557482	75	17439	662	305	2	850	21	85	40	V79	10-78	11-79
BRUBAKER E CLINE ROCKY MOUNT															
*BAYVILLE SANDE MARLITA	2693180	SANDE HILL DOUBLE EMORY	567336	75	15388	579	292	2	577	20	92	39	V79	02-79	11-79
PUR SANGS ASSOCIATES SUFFOLK															
*PUR SANGS TELESTAR SNOWLADY	2705680	MAURANA WIS TELESTAR	586731	75	16055	699	259	2	872	35	107	39	V79	12-78	11-79
WAMPLER WAYNE B FERRUM															
*ENYAW EMORY HOPE	2704186	SANDE HILL DOUBLE EMORY	567336	75	14573	564	294	2	971	23	96	39	V79	01-79	11-79
WASHINGTON															
BROCKWELL FARMS INC BOW															
*LONE PALM ATLANTIC CINDY	2700622	BROCKWELL B ATLANTIC	586593	75	15167	726	282	2	768	28	90	33	V79	01-79	11-79
FALER BROS BOW															
*BOON FARM HERM GERTIE	2584398	NORTHERN HERMES	543158	71	14526	682	272	4	751	33	96	43	V76	06-77	11-79
JENSEN VICTOR R BOW															
*GOLDEN GLEN M PENNY	2692831	OLYMPIC VIEW B MAVERICK	579953	75	13464	668	305	2	775	39	106	39	V79	06-78	11-79
LANCASTER MYRON W SEQUIM															
*ROBINDELL TOP JUDY	2695874	CLOVELLY TOP HORNET	575666	75	15701	725	225	3	826	22	85	41	E79	08-79	11-79
ROBINSON C A & SON SEQUIM															
*ROBINDELL TOP ECLIPSE	2695873	CLOVELLY TOP HORNET	575666	75	14571	546	279	2	753	4	55	38	V79	02-79	11-79
WINTERS KENNETH J MABTON															
*WINACRES TELESTAR JASUSAN	2707014	MAURANA WIS TELESTAR	586731	75	15487	783	290	2	788	44	114	39	V78	11-78	11-79
WEST VIRGINIA															
WRIGHT GILBERT P JR SHEPHERDSTOWN															
*WHEATLAND TOM PIXIE	2601505	CROWN STONE DARI TOM	575542	71	13269	649	277	5	786	38	105	35	V79	03-79	11-79
WISCONSIN															
CLAUSING ROYAL H CEDARBURG															
*SUNNY VIEW BOURBONS PANDA	2646863	SUNNY VIEWS DARI BOURBON	580663	73	13594	564	280	3	796	27	90	32	V79	01-79	11-79
DORN DENNIS LEE NEW GLARUS															
*INGRID F MUKOKIE	2616761	HOUSLEYS DARI FAYVER	580919	72	16578	640	305	2	935	30	104	39	V79	04-76	11-79
DOSCH URIEL & SONS RICHLAND CENTER															
*BETTSWARDS HORNET GRACE	2698453	CLOVELLY TOP HORNET	575666	75	15428	742	274	2	877	27	96	40	V79	02-79	11-79
HOARD W D & SONS CO FORT ATKINSON															
*DAIRYMAN P ROSETTA	2635602	FALCONS WISTAR PATRICIAN	583873	73	15665	712	279	4	753	28	89	41	V79	03-79	11-79
KNIGGE CHARLES ONRO															
*WISPRIDE JASONS ORBIT	2684541	WYNC FAMES JASON	566205	75	19444	825	305	2	1042	28	108	38	V79	09-79	11-79
SCHUMAKER JOHN ELLSWORTH															
*PIERCE FARMS N L JOHANNA	2646656	NANCES LEADER OF MAPLE VUE	573968	73	18722	804	305	3	1153	34	124	41	V79	10-78	11-79
SCHWEMMER GLEN FORT ATKINSON															
*FAUNROWS TRIX	2651318	KELLOGG NANCES PRINCE	579650	74	17575	750	305	2	1045	36	115	35	V79	09-79	11-79
*FAUNROWS FLOETTA	2666656	CLOVELLY TOP HORNET	575666	74	15902	684	302	2	910	22	91	40	V79	09-79	11-79
SPOKE JOSEPH J WATERLOO															
*SUNNYBROOK DAIRY LEADERS HYLO	2651126	NANCES LEADER OF MAPLE VUE	573968	73	13797	574	247	3	777	19	78	41	V79	05-79	11-79

THE AMERICAN GUERNSEY CATTLE CLUB, PETERBOROUGH, N. H.

APPLICATION FOR SUBMITTING OFFICIAL DHI CREDITS TOWARDS LIFETIME PRODUCTION

In recognizing that many Guernsey cows have completed one or more lactations on Official DHI before the herd in which she was located enrolled on DHIR, the AGCC will add Official DHI credits to a cow's file to count towards her total lifetime production credits, provided the following conditions are met.

1. A cow must have completed at least one DHIR record before Official DHI credits will be accepted and only DHI records made **prior** to her going onto DHIR will be eligible.
2. The individual cow history sheet – provided by all records processing centers – must accompany the application.
3. Official DHI credits will count towards lifetime production and the Liebers Trophy. **They will not** qualify a cow for Class Leader records or any of the other Production Trophies.
4. A fee of $5.00 per cow must accompany the application.

I hereby submit the life history sheets for the following cow(s):

Registered Name of Cow — **Registration Number**

1. _____ _____

2. _____ _____

(Any number of cows may be submitted.)

Signed: _____ By: _____

(Name of Herd Owner)

_____ Date: _____

(Address)

Be Sure: The life history sheet and fee for **each** cow listed above is enclosed.

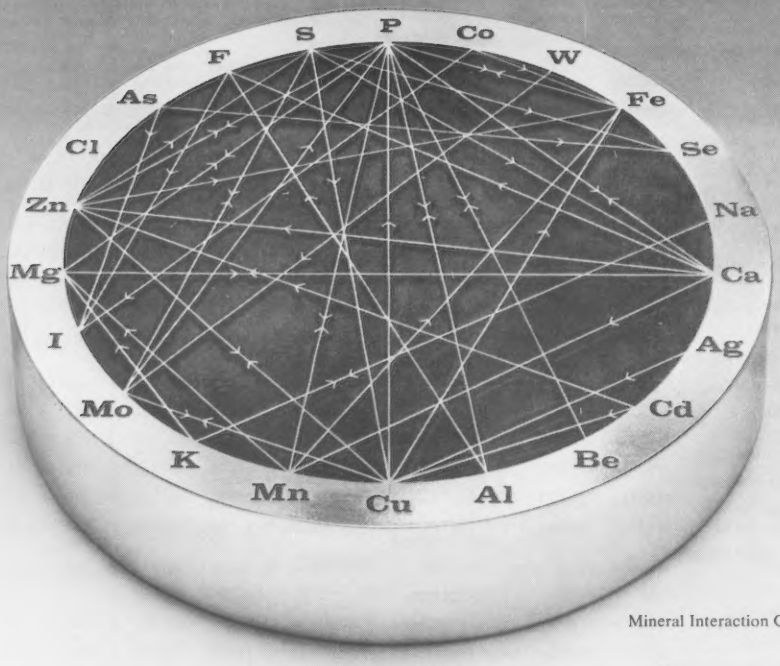

Mineral Interaction Chart

Understanding your dairy herd's mineral needs is as simple as this.

One mineral decision depends on another.

For example, dietary calcium and/or phosphorus at a high level can result in a magnesium deficiency.

Zinc requirement varies greatly with the level of calcium and the source and level of protein.

Copper is required for proper utilization of iron. But excess copper can markedly depress iron absorption...

Planning an effective dairy mineral program cannot be accomplished without a complete knowledge of mineral interactions. That's why more and more dairymen rely on their Wayne® dealer for all their mineral needs.

Plan your mineral program around your roughage program.

The people at Wayne Feeds can simplify mineral planning. Because they're experts in animal nutrition. And they know how to build a complete mineral program that will help keep your animals producing at their peak rate.

Your Wayne dealer will help balance your alfalfa, silage or other roughage with special minerals designed to meet your dairy herd's requirements.

Wayne Feeds uses P12, P16, P18 and P20 as calcium/phosphorus sources. Each is specially matched to your roughage with just the right amount of calcium and phosphorus to meet your cows' requirements for these minerals.

Wayne Feeds is your mineral source.

Your Wayne dealer carries a full line of minerals—all fortified with additional vitamins and trace minerals. And compatible with Wayne Feeds' full line of feed products.

For peak production, you need the hard facts on minerals. Let your Wayne dealer make it simple with Wayne dairy minerals.

WAYNE FEEDS ®

WAYNE ANIMAL HEALTH AIDS

Allied Mills, Inc.
Chicago, IL. 60606

Only your Wayne dealer has it.

Reader Service No. 113

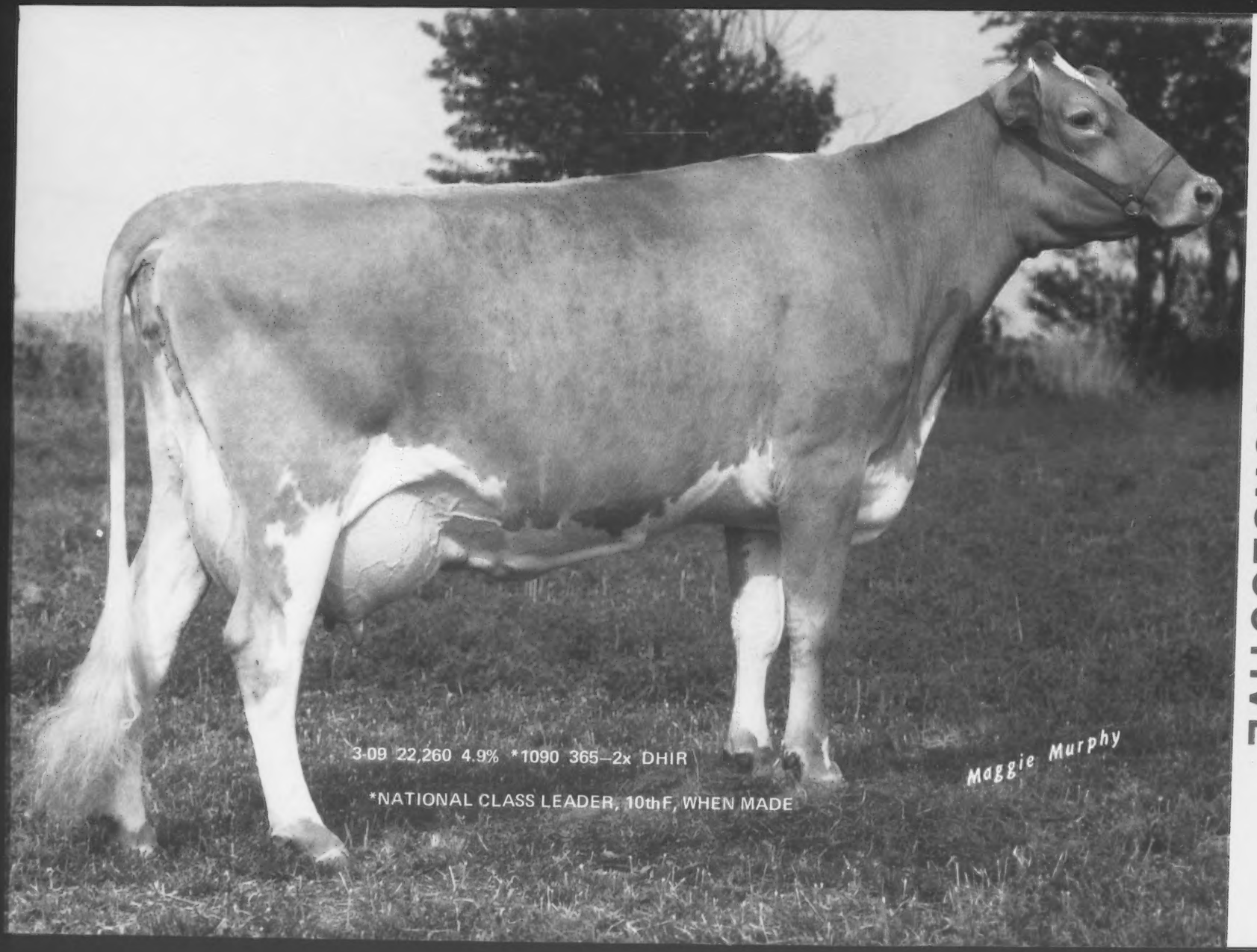

SECOND CONSECUTIVE

There's a jackpot in your future!

29G0826 McDonalds JACKPOT

Born: 3-31-79
2/80 Pedigree Index: +1273M +27F +71$
Sire: Clovelly TOP HORNET – No. 4 PTI Bull
Dam: McDonalds Darimost Jean (E–2x)
1978 Gold ★ Star Dam 1979 & 1980 *Elite* Cow
3x National Class Leader
11/79 COW INDEX: +1323M +66F +180$ 44%Rpt

His Full Sister

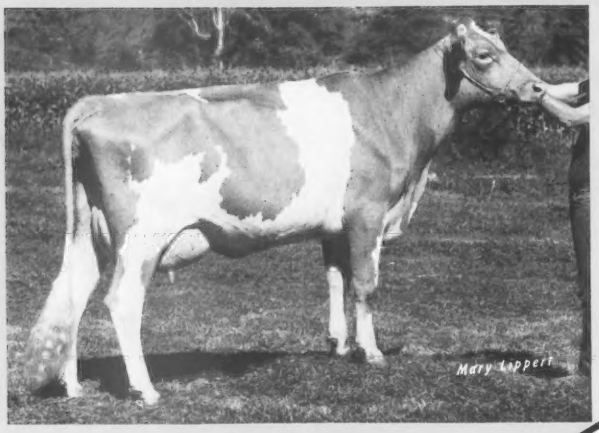

McDonalds H Jeannie

Top bred heifer & 3rd high animal
McDonald's Properties Dispersal
Purchased by Wisconsin Syndicate
for $17,500
1980 *Elite* Cow
11/79 COW INDEX: +700M +15F
+67$ 33%Rpt
2-04 8826 419 194–2x DHIR, in progress
Proj 305–2x Actual: 12445M 612F
Milked 52M on 7th test day with 5.4%bft

Help me hit the JACKPOT

ABS AMERICAN BREEDERS SERVICE ®

☐ Please notify me when JACKPOT semen is available

Name: _____

Address: _____ Zip: _____

Phone: _____

JACKPOT Syndicate

L. S. Riford, Agent
Greystone Farm, Inc.
West Genesee Road
Auburn, N. Y. 13021

ABS A BETTER BEGINNING
AMERICAN BREEDERS SERVICE
Division of W.R. Grace & Co.
DeForest, WI 53532 (608) 846-3721